LATEST EDITION—5 CENTS

The Times

LOS ANGELES

"Sail on, sail on, and on, and on."

...MORNING, VOL. — XL. JUNE 18, 1921.

BREATER SOUTHERN CALIFORNIA

"BIG TIM" DOUBLE-CROSSED PALS IN ROBBERY

...MAN HAS PITTED INGENUITY AGAINST RISING RIVER'S MIGHT IN NILELAND OF AMERICA

...ots of the Ockerson levee showing water within a few inches ...ide. This and to the southward are the flood danger points.

Rock train being dumped at mile No. 4¾ on Ockerson levee. Water stands about one foot from top of levee here

...work made by Imperial Irrigation District to reconstruct ... as soon as flood waters recede.

Pictures Received Here of Flood Scenes Along Colorado River in Imperial Valley.
All photos are by Albert Ibarra of Calexico.

...N DAYS TO FOIL FLOOD.

...t Workers is Battling to Save Ockerson From Destruction.

[BY A. P. NIGHT WIRE.]

...California) June 17.—Ten days in which to ... were allotted to the Imperial Irrigation District ... and have tonight that the crest of the Colorado River ... would not arrive before the 28th inst. At that time, accord... from up the river, the stream will flow 165,000 second ... engineers were today planning defences adequate ... current and pressure. The flow was 110,000 today.

Eighty carloads of rock are being sent down the Ockerson Levee daily, and scores of Mexican and Chinese laborers, with American foremen supervising their work, are engaged in guarding against seepage beneath the levee which engineers fear may sweep away that structure and throw the water against the Salz and Volcano Lake levees, respectively the second and third lines of defense.

In the past month the Ockerson Levee, paralleling the river, has been strengthened by widening it from four to ten feet. It was originally about wide enough to carry a railroad track. Now it extends each way far enough to carry a double track if the one now on it were shifted slightly.

River guages today showed the water was slightly higher at Needles and Yuma, the reading at the latter place being 28.3, according to telephoned reports late this afternoon. Despite this general rise Ockerson Levee guages showed a slight drop, which Chief Engineer Cronholm said might be due to channel scouring or to new by-passes being formed, thus relieving the pressure and velocity of the flow.

The river itself was running a swift current. Engineers said it was about 19 per cent. This means that if a man ashore tried to keep abreast of an object floating downstream he would have to travel at a swift trot to do it. The water was apparently carrying more silt than a few days ago and numerous logs and other flotsam showed it was still rising.

Mr. Cronholm reiterated today that if the Ockerson Levee went out it would be necessary to concentrate on the Volcano Lake Levee for further protection and let the Salz Levee, which lies between, go out without resistance. This, he said, was the better plan because the Salz is already submerged and the situation there is such that materials for reinforcement, sites for large camps and other essentials for defense work cannot be had along it, but are readily available along Volcano Lake Levee. The latter stands higher and is stronger to begin with.

Nobody here was willing to hazard a guess today as to whether the Ockerson Levee could withstand the flood crest. Engineers said it would, provided seepage did not break it. Where the seepage might occur and the consequent direction of the flood that would follow it, were questions they declined to discuss. They said nobody could tell.

...ADMITS HE KILLED FIVE, SAY POLICE.

Canadian Farmer Charged With Murder of Wife and Four Children.

[BY A. P. NIGHT WIRE.]

INNISFAIL (Alberta) June 17.—J. J. Rutledge, a farmer, today was formally charged with murder in connection with the death of his wife and four children, who were cremated in their home Tuesday night. He is in a hospital suffering from burns received when he escaped from the burning building with a fifth child.

Rutledge is said to have made a signed statement to the provincial police declaring he and his wife had decided to kill the children and themselves, after discussing the possibility of the Children's Aid Society taking their children away from them, and selected fire as the means.

...AIR JOYCE LOVE CHASE AND INTRIGUES OF PEGGY

Millionaire Wilts as He Hears Himself Lampooned in Court; Actress Wife Still Missing.

[EXCLUSIVE DISPATCH.]

CHICAGO, June 17.—James Stanley Joyce, millionaire husband of "Peggy" Hopkins Joyce, former manicure and queen of the Follies, sank into his chair in Judge Sabath's courtroom today and mopped his brow as Charles Tuttle of "Peggy's" counsel lampooned him for his war record and his adventures in love.

The lawyer mobilized his metaphors and opened his argument in behalf of "Peggy's" plea for $10,000 a month alimony with the declaration that Attorney Alfred Austrian's three-day speech had consisted of "mythical messages originating from the wings of a lily-white dove."

He spoke—and James Stanley Joyce, the poor little rich boy of Attorney Austrian's stirring address, became the "questionable hero," "shrinking violet" and the "guilty Lothario" of a new picture. "Pretty Peggy," who for three days had been pictured in roles that varied between "spider" and "adventuress," was presented in a newer figure as "an exquisite flower that grew in another man's garden."

CHALLENGE TO JOYCE.

Mr. Tuttle challenged Mr. Joyce's right to attack the record of Philbrick Hopkins, "a man who went to war and served his country as a hero."

Denying that there had been any collusion in the arrangement for divorce between Philbrick Hopkins and Peggy, he said:

"Joyce bought and paid for Peggy's divorce. He now comes into this court and asks that this divorce be declared null and void. Surely he investigated her before marriage. Surely this shrinking violet on the threshold of the Joyce millions would not have risked his dower rights in that fortune. He was afraid to tell his mother that he was about to be married. What a hero! He was not afraid to slap his wife's face when she criticised his war record.

"She was an exquisite flower growing in another man's garden. He took her. Now he wishes her to be consumed in the fire of public opinion.

"A man who secretly pays off another man to take a girl to wife can scarcely be rated 100 per cent man.

"His answer to his wife's charges is a smoke screen in a barrage. The

(Continued on Second Page.)

...FRUITS OF DEMOCRACY.

Philippines About Bankrupt, Need Millions to Aid Business.

[BY A. P. NIGHT WIRE.]

WASHINGTON, June 17.—The Philippine government is facing bankruptcy, Maj.-Gen. Leonard Wood and former Gov.-Gen. Forbes declare in a cablegram transmitted today to Congress by Secretary Weeks, who asked immediate action on a bill authorizing the island government to increase the limit of indebtedness from $15,000,000 to $30,000,000.

Gen. Wood and Mr. Forbes, who are investigating conditions in the islands for President Harding, said the national bank with which the island government, provinces and municipalities are required to deposit all funds, was "practically insolvent."

IN A BAD WAY.

"The government cannot purchase exchange even to meet current running expenses payable in the United States," said the message, "and have to ask our local bank not to present its circulating notes for redemption. Cash reserves are now about 10 per cent of legal requirements. If the bank should fail it would mean practical bankruptcy of the Philippine government, which would continue until new resources became available, besides bankrupting many provinces and municipalities which have been required by law to deposit all funds with the bank.

"We feel the faith of the United States is pledged in support of solvency of the Philippine government and the situation is so critical we concur in urging immediate relief on the general lines recommended by the Governor-General in extending the debit making power of the government."

SITUATION GETS WORSE.

Secretary Weeks also informed Congress that he had received a message from Acting Governor-General Yeater to the effect that the "situation was getting worse." The War Secretary also transmitted to the House a communication from a Mr. Fairchild, who, he said, was one of the leading American business men in the Philippines. Mr. Fairchild stated that government revenues were falling short, particularly customs, sales and income taxes.

"Exports are stagnant; prices falling many cases below cost of production," Mr. Fairchild's message said. "Many failures, many more expected. All attempts to obtain financial relief for business enterprises from sources other than the Federal government will fail because of uncertainty regarding the future political status."

The House Insular Affairs Committee has favorably reported the bill to increase insular indebtedness to $30,000,000.

...MRS. STILLMAN SCORES.

Testimony of Buffalo Physician is Weakened in Lengthy Cross-Examination.

[BY A. P. NIGHT WIRE.]

POUGHKEEPSIE (N. Y.) June 17.—Attorneys for James A. Stillman strove to prove today the banker's claim that Guy Stillman is illegitimate, but before the cross-examination of one of their principal witnesses had closed it was brought out for the first time that Mr. Stillman and the wife he is suing for divorce lived together under the same roof on two Sundays within the period considered important in establishing the paternity of Mrs. Stillman's 31-months-old son.

Her counsel appeared pleased that the day's proceedings resulted in making possible the elimination of the entire testimony of Dr. Hugh L. Russell, the Buffalo osteopath. It was he who testified that Mrs. Stillman told him, before the birth of Guy, that Fred Beauvais, the part-Indian guide employed by Mr. Stillman, was the child's father.

On the ground that these statements were made by Mrs. Stillman while under treatment, and were therefore privileged as between a patient and doctor, her lawyers asked that the entire testimony be stricken out. Referee Gleason took this under advisement until June 28, when hearings are resumed here.

NURSE IS WITNESS.

Mary Olive Gilligan, the nurse, who attended Mrs. Stillman at the birth of Guy, on Nov. 7, 1918, testified that the banker's wife directed her on that day to telegraph Beauvais a message, saying: "Little Black Bear has arrived." She added that Mrs. Stillman also had asked her to locate Mr. Stillman and request him to visit her.

The banker, who, the witness said, had not gone to the hospital with his wife on the day before Guy's birth, subsequently called several times but, so far as the witness could recollect, he never was with the new-born Guy, nor did he ever speak of the baby.

It was learned tonight that Mrs. Stillman has told her attorneys that during the summer of 1918, while she and her children were near Grande Anse, Quebec, where Beauvais was employed, it was agreed that when the expected infant arrived messages would sent to all of the children and to the guide. Should the baby be a girl the message would say "White Bear has arrived," and if a boy, "Black Bear has arrived."

This, it was understood, the defense expects to establish later in the case.

Dr. Russell was cross-examined

(Continued on Second Page.)

...ANGIER DUKE DEFENDANT IN DIVORCE SUIT.

Former Miss Biddle Files Action, but Grounds Are Not Made Public.

[EXCLUSIVE DISPATCH.]

PHILADELPHIA, June 17.—Mrs. Cordelia Biddle Duke, daughter of Maj. and Mrs. Anthony J. Drexel Biddle of this city, has brought suit for divorce against Angier Buchanan Duke of New York. A libel action with the legal grounds cloaked in mystery was filed today.

The suit, a matter of gossip in social circles of this city and New York for months, was forecast by the separation of the pair in December, 1919, three years and a half after their marriage. Efforts were made by friends to effect a reconciliation. There were conferences of lawyers and finally by the parents. Admissions then were made that a divorce action was pending.

Mrs. Duke is 23 and her husband is her senior by one year. Their marriage, April 28, 1915, in Holy Trinity Church, which attracted many persons socially prominent in the East, was the first intermarriage between the prominent families. A year after Miss Biddle became the bride of Mr. Duke, Capt. A. J. Drexel Biddle, Jr., married Miss Mary Duke, sister of Angier B. Duke.

Mr. and Mrs. Angier Duke have two children, Angier, Jr., and Anthony Drexel Biddle Duke. The children are with the mother. Mr. Duke, a son of Benjamin B. Duke, known as the tobacco king, and one of the wealthiest men in the United States, possesses $10,000,000 in his own right and is a prospective heir of a $50,000,000 estate.

...CHAUFFEUR TURNS STATE'S EVIDENCE; BARES DETAILS OF CHICAGO MAIL THEFT

[EXCLUSIVE DISPATCH.]

CHICAGO, June 17.—That Edward Gierun, "Big Tim" Murphy's private chauffeur, who admitted driving the bandit automobile in the sensational $350,000 postoffice mail robbery at the Dearborn-street station, confessed because he had been double-crossed by Murphy was learned tonight when Gierun's confession was made public.

The statement tells in graphic detail how Murphy picked his aides in the hold-up and lined them up, leaving to his chief lieutenant, Cosmano, the making of the minor plans. It tells how the hold-up gang met three times in conference with "Big Tim" before the robbery was staged, twice at his office and once at a downtown hotel.

It tells how an automobile was stolen for the occasion. It tells of a fourth meeting in the rear of an Italian grocery store immediately before the gang descended upon the Dearborn station and stole a fortune in registered mail.

DIVISION OF THE LOOT.

It tells how one of the robbers almost shot another in the excitment of the hold-up and how the hold-up men returned to the grocery and divided the loot.

The confession establishes that "Big Tim" knew the contents of the trunk in his father-in-law's home and that he even used it as a strong box from which he paid off his helpers. Finally it relates the astonishing manner in which the shifty Murphy, with $113,000 concealed in his father-in-law's attic, convinced Gierun the robbery had yielded only a small amount and bought him off with $3000 in cash and a promise of $10,000 bonds. The indications are that "Big Tim" used similar tactics toward other members of the gang.

FIVE MEN NAMED.

Five men are named by Gierun as participants in the actual hold-up. They include himself and two others whose names have already been used in the case—Peter and Frank Guesenberg. Both are under arrest. The other two men are still at liberty and their names are withheld in order not to hamper the government's search for them.

Gierun's confession reads in part:

"It was about the middle of March that I met Murphy by appointment the first time and he said to me, 'Eddie, I've got one of the biggest jobs yet, all ready to be pulled. It's a mail racket. I've got a couple of government men fixed to tip me off when everything is set. I've spent $1400 getting the deal rigged up, so you can see I think a lot of it. It will be an automobile job, of course, and somebody will have to steal a car. I'll take care of that. I want you to do the driving. Come around to my office tomorrow and we'll fix up the rest of the deal.'

GOES TO THE OFFICE.

"I went around and he acquainted me with the rest of the men, who were in on the job. 'I can't take heavy part in this deal,' he told me, 'because too many people know me.'

"We went all over the plans at a fourth meeting. It was fixed that I was to drive the car.

"We were all on the job at 2 o'clock but it was not until 4:10 p.m. that we got the signal.

"I got in the car and started the

(Continued on Second Page.)

...SILENT ON O'CALLAGHAN.

Labor Department Official Refuses to Tell Anything About Cork Lord Mayor.

[EXCLUSIVE DISPATCH.]

WASHINGTON, June 17.—Assistant Secretary of Labor Henning today said that he still considers himself bound to his promise to Michael Francis Doyle of Philadelphia, attorney for Donal O'Callaghan, the stowaway Lord Mayor of Cork, not to reveal the arrangements made for the departure of O'Callaghan, whose time limit in the United States expired June 5, or even to state whether he has actually departed.

The possibility that O'Callaghan might have been a member of the crew of the East Side enlisted by the Irish engineer who disappeared with his men upon the discovery of the machine guns stored by them in the hold, was suggested to the Assistant Secretary.

The Assistant Secretary said that he was sure the arrangements in regard to O'Callaghan would be considered satisfactory when they could be made known.

FOR ILLEGAL USE.

[BY A. P. NIGHT WIRE.]

NEW YORK, June 17.—Asst. U. S. Atty. Gross tonight asserted that circumstances surroundings discovery of nearly 500 machine guns aboard the steamer East Side at Hoboken last Tuesday indicated that they were intended for use against a friendly nation, and that therefore their presence was unlawful.

Mr. Gross, by direction of Atty.-Gen. Daugherty, today assumed charge of the investigation now being conducted by three Federal agencies into ownership of the munitions aboard the steamer. Reports had reached government agents that the arms were intended for delivery in Ireland. Mr. Gross said a careful investigation would be made of all circumstances connected with the discovery, and if the facts warranted they would be put before the proper tribunal.

Besides agents of the Department of Justice, investigators of the customs service and Shipping Board, owners of the East Side, are working on the case.

The excuse that the boat was not in proper condition, which the chief engineer officer is alleged to have offered for not sailing with his ship, was considered a subterfuge by officials of the operating company. Their suspicions were aroused and the raid by customs men followed Tuesday.

Federal agents also have been informed that an engineer officer who left the vessel when the marine strike was called had received an anonymous warning not to return. This warning was recalled only after discovery of the arms.

GERMANY TO REQUIRE SURRENDER OF GRAIN.

[BY CABLE AND ASSOCIATED PRESS.]

BERLIN, June 17.—The compulsory delivery of 2,500,000 tons of grain by German producers out of this year's harvest is provided for in a bill adopted by the Reichstag today after a stormy debate.

The German producers, by the bill, will be permitted to dispose of their surplus stocks in the open market after having turned in the required total.

...HELL LOSES ITS PUNCH.

Old-Time Minister Sells Furnaces.

Preached Fire and Brimstone All His Life, but Finds Satan Back Number.

Harps, Angels and Mansions in Skies Also Are Minus Their Appeal.

[EXCLUSIVE DISPATCH.]

CHICAGO, June 17.—Modern churchgoers are sophisticated. They are beginning to think for themselves. They have about reached the conclusion that this old-fashioned hell-fire stuff was only a bugaboo conjured up to scare them into being good, much as a bogie man has been invented to frighten children.—[From the reflections of Rev. E. C. Palmer of Wauconda.

For many years in that rustic little village nestling on the shores of Lake Wauconda, the Rev. E. C. Palmer has been preaching the doctrine of eternal damnation and hell fire.

Good old-fashioned orthodox doctrine it was, too; one that has served to frighten people into being good—in one form or another—since the dawn of civilization.

NO MIDDLE GROUND.

There was no middle ground according to Dr. Palmer's preaching. Either the heavenly home and mansions in the skies—harps, angels, golden thrones, rivers running with milk and honey, or—

The depths of hades, with their brimstone lakes as pictured by Dore in Dante's "Inferno," imps of Satan heaping glowing coals upon the fires and old Beelzebub himself, prince of darkness.

Dr. Palmer has been noticing of late, however, that his words often were like the seeds strewn on stony ground. Especially on a hot Sunday in church, while bathers more pagan or more indifferent were enjoying the plunges in the lake, and fishermen were luring the seductive bass even as St. Peter did, have the congregations been noticeably lacking in response.

SMALL BOYS' ATTITUDE.

Small boys would sit in the back rows and catch flies. Some of the older members of the flock, evidently assured of Beulahland and a home beside that beautiful river, would actually doze through the sermons.

Less and less, it occurred to the pastor, the "medicine" was losing its appeal. The thunder somehow had begun to lose its punch. Shadrach,

(Continued on Second Page.)

KNOCKED OUT BY HAILSTONE.

Billings Florist's Skull Believed Fractured by Ma Nature.

[BY A. P. NIGHT WIRE.]

BILLINGS (Mont.) June 17. Suffering from what is believed to be a fractured skull as a result of being hit on the head by a hailstone, John Partington, a local florist, was taken to a hospital late yesterday. After the storm he was found at the rear of his greenhouse unconscious, and evidently had been exposed to the terrific onslaught of the storm through its fifteen minutes' duration. His body was badly bruised by the hailstones, some of which were almost as large as hen eggs. Property damage in the city, mostly in broken windows and street light globes, will total several hundred dollars.

JUNE ... 1921.—[PART ...

...NABBED.

...cle on his trips to va... of the city like a post.' ...best. His description ...ll known and his habits ... the State and city de... a long time.

...ate yesterday afternoon ...tives O'Brien and Yar... ...city police and Inspector ...he State saw Alvarado ...bicycle at Turner and ...eets. The detectives ... automobile. The car ... and started in pursuit, ...ican had a good handi... ...idently realized he was ...ed and peddled for all ...h, but finally he was run ...aptured.

...y Jail Alvarado refused ...tatement.

...UE AGENT QUITS.

...ebach, for the past ten ...cted with the Internal ...partment of the govern... ...who marshaled the evi... ...Groves and Sioto liquor ...day tendered his resigna... ...ill engage in business in ...ere he has a wife and

Council Refuses to Uniform ... Fighters, Po...

The request of the police commissions that the ... uniforme for the police firemen and also keep ... in repair was denied ... the City Council. The ...sioners have stated to the ...men that the uniforms ... out their clothing ... count of the nature of ... and that consequently ... matter of justice, ... each fireman and police ... uniform and extra pair ... each year.

SETS DATE OF TRIAL FOR VENICE OF...

Judge Reeves yesterday ... trial of W. A. Loomis, C... lice and William Colvert, ...ficer of Venice, accused ... under color of authority ...uel Holquin, then a ... June 20.

...ger's
1881

Suits

Two Suits Illustrated

...resses Special Savings
...orts, Chairs, Rockers

...n Davenports—⅓ Less
...es Range From 120.00 to 275.00
...hairs and Rockers—⅓ Less
...es Range From 80.00 to 115.00
...ay)

...t Lace Corsets
...ular Stock Prices
...d us to offer this well-known
...cing Corsets in a range of sizes
... model, but all sizes in the as...
...dual needs, embracing perfect
...an unequaled service that means
...e savings!

Sale Price
2.75
3.75
4.00
5.00
6.00
8.50
10.00

...Floor—Today)

...ATE NEWS.

...WATER
...CITY (Mont.) June 17.—
...Wilmot stated that
...of a cloudburst
...of the town is under
... A train was de...
...to one was injured.

...ATTACKS GIRL

...on her way home late last
...Imhoff of 2072 West
...was attacked by a
...screamed he fled.
...and Pirtle later ar...
...L. Ibrata, aged 17,
...a charge of assault.

...ON FIRE
...(Wyo.) June 17.—
...boiler containing 445,...
...of crude and fuel oil
...here late today after
...near the Midwest Refin...
...Farm. Unless
...controlled the damage
...over $500,000, offi...

...PRICE CUT
...(Mont.) June 17.—
...of 16 cents per
...Cook crude oil was
...by the Midwest
...and the Frants
...This reduction in the
...a week. The posted
...Cook crude is now
...lowest ever

...HELD UP
...Kitchen," on Spring
...Fox, was held up at
...by two young men, who
...$100. De...
...and Gross of the
...who an...
...call to the place.
...Calvert Curry, a watt...
...both about 22
...dressed in dark
...a Ford machine.
...in the safe at the
...but got nothing.

...LEADER DIES.
...CRUZ, June 17.—Mrs.
...74 years old, past pres...
...Santa Cruz Rebekah
...Daughters of the Re...
...Orphans at Gilroy,

HOUSE IS DEAF TO ARMY PLEA.

Cuts Strength to 150,000 Men by October First.

Must Discharge 70,000 in Next Three Months.

Kahn's Motion for Gradual Reduction Beaten.

[EXCLUSIVE DISPATCH.]

WASHINGTON, June 17.—The House today turned a deaf ear to administration pleas against drastic Army and Navy reductions, which, it is feared, would jeopardize the whole program of national defense.

By a vote of 157 to 128 it went on record for cutting the strength of the Army to 150,000 men by October 1, necessitating the discharge of 70,000 men during the next three months.

This action represents a slight concession by the present House. Its previous vote would have compelled the War Department to reduce the size of the Army to 120,000 by the end of the next fiscal year.

When the question of the size of the Army was brought up in the House today, Representative Kahn of California, chairman of the Military Affairs Committee, moved to agree to the Senate amendment which would allow gradual reduction of the Army until it reaches a minimum of 150,000 on May 1, 1922. His motion was beaten.

ANTHONY MOTION CARRIES.

Representative Anthony of Kansas, in charge of the Army bill, then moved to allow $77,000,000 for pay of enlisted men in the Army, the effect of which would be to force a reduction to 150,000 by October 1. This was carried.

The Democrats and a few Republicans vigorously opposed both the Kahn and the Anthony motions and considerable debate ensued. Representative Garrett of Tennessee, Democratic floor leader, declared that unless Army and Navy expenditures were radically reduced the country would be compelled to bear a heavy annual tax burden. Representative Madden of Illinois produced figures to show that next year's budget would be $3,700,000,000. Mr. Madden contended that if the House stood pat on its original appropriation for Army pay the War Department would have to discharge 70,000 men before July 1. Representative Garrett declared he favored such a reduction.

KAHN GIVES WARNING.

Representative Kahn warned the House that the United States was not yet out of the woods. He recalled how long it took to get men to the firing line after the United States declared war against Germany.

"We may get into a war some day when we won't have allies to hold the line while we are getting ready," said Kahn.

While the controversy was raging over the size of the Army, Secretary of the Navy Denby went to the aid of the Senate in its fight for a larger Navy. Mr. Denby wrote to Senator Poindexter, acting chairman of the Naval Affairs Committee, as follows:

"I feel it my duty to make this statement to you. It is my firm and unalterable opinion that for the proper administration of the United States Navy as at present constituted there should be an enlisted personnel of 120,000 men. To my mind it is one of the most vital features of the Navy program.

Notwithstanding Mr. Denby's declaration in support of the Senate contention, House leaders insisted they would not consent to more than 100,000 enlisted men in the Navy.

Jim Ham Lewis Real Pessimist; Fears Anarchy.

[BY A. P. NIGHT WIRE.]

CHICAGO, June 17.—The day is on in the United States when law has no respect, crime has no punishment, and a law-abiding life has no reward, James Hamilton Lewis, former United States Senator from Illinois, told the graduating class of De Pauw University tonight.

"We need a reorganization of society on the basis that law is the declared will of the people and personal honor is the standard of private reward," he said. "Now the convicted offender against law or righteous conduct is made to feel himself a martyr for his cause.

"The moral state of the public mind is dead. If we do not have a resurrection of moral standards, all law and authority will wither, and society and government will go out in anarchy, to be remoulded in revolution."

PRESIDENT PRAISES LATE CONGRESSMAN.

[EXCLUSIVE DISPATCH.]

WASHINGTON, June 17. — The Congressional funeral party accompanying the body of the late Representative William E. Mason of Illinois, who died yesterday, will leave for Chicago over the Baltimore and Ohio Railroad at 1:35 o'clock tomorrow afternoon.

Upon arrival in Chicago Sunday morning the body will be taken to the family home. Funeral services will be held Monday at 10:30 o'clock in the Third Unitarian Church. Interment will be in Waukegan.

President Harding today sent a message of sympathy to Mrs. Mason, widow of the late Congressman. The President said:

"I learned late this evening with new great sorrow of the death of Mr. Mason. The news was a shock to both Mrs. Harding and me, and we very genuinely share the great sorrow which has come to you. It had been my good fortune to know him for many years and I held him to be not only a highly patriotic citizen and an able, public man, but a most lovable friend and associate."

Hundreds of telegrams of sympathy and scores of floral tributes were sent by colleagues to the Mason apartments in Congress Hall Hotel today. Several floral pieces were sent by the colored attendants, toward whom Representative Mason had always extended a friendly interest and active assistance.

ROW IN ARMY AIR SERVICE SETTLED BY SECRETARY WEEKS.

[BY A. P. NIGHT WIRE.]

WASHINGTON, June 17.—Differences between Maj.-Gen. Menoher and Brig.-Gen. Mitchell, chief and assistant chief, respectively, of the Army Air Service, have been "satisfactorily" composed by Secretary Weeks. Gen. Menoher has withdrawn his letter requesting the relief of Gen. Mitchell from his assignment, it was said, at the request of the Secretary, who announced that both "clearly understood" their positions in a way that would make impossible the recurrence of reasons which led to the "friction."

The two officers were in conference today with the Secretary, who outlined to them his desire to keep each in his present office for the best interests of the service. Secretary Weeks had personally investigated the differences, and Gen. Menoher was held to be justified in asking Gen. Mitchell's relief, but the Secretary said such action would be undesirable and unfortunate at this time. He added that Gen. Menoher would be wholly responsible for the future administration of the air service, and Gen. Mitchell would serve primarily as an adviser because of his expert knowledge of flying and the training of personnel.

HOW BIG TIM TURNED TRICK.

(Continued from First Page.)

engine running and the other four fellows walked over to the platform. I could see the bunch of loaders on the platform throw up their hands. Then the four came running back with three mail sacks. As they got to the car one of the boys, who seemed to be excited, took —— for somebody who was trying to get us and shot at him —— swore at him and he didn't shoot any more. I started the car and the four jumped inside.

"I drove south from the station, giving the Cadillac all it could stand. At Taylor street some cop sized up the situation and hollered to us to stop. We ducked and he put a couple of bullets through the back of the car. I drove like mad to Bolanti's grocery store at Murphy, Cosmano and Bolanti were waiting back of Bolanti's store. They grabbed the three sacks.

"'You take the car,' Murphy said to me, and ditch it somewhere out of this neighborhood. The rest of you fellows beat it. Come around tonight and we'll make the split.'

"Then he turned to me and said, 'Eddie, you don't need to worry about your end. I will see you're taken care of.'

"I was afraid I might have been recognized and laid pretty low for the next week.

TAKEN TO A FLAT.

"Murphy drove to my home about ten days after the robbery and took me to a flat at 850 West Fiftieth street, which I have since learned is the home of his father-in-law, William Diggs. He left me sitting in the car and went in. In about fifteen minutes he came out and handed me a package of money.

"'There is $5000,' he said, 'and you've got ten more thousand coming as soon as I can cash the bonds.' I didn't know at that time that the grab amounted to $350,000, and I thought that was pretty good profit for an afternoon's work.

"'Big Tim' then drove me back home. I stuck some of the money away and started out to have a good time with the rest, as it seemed pretty safe then. In two or three days I ran into Cosmano and asked him what he'd got. He said he got $20,000 in cash. Then I saw —and he said he'd got $40,000. That made me sore so I hunted up Murphy and asked him about it.

STALL BY MURPHY.

"'Yes,' he said, 'I understand some of those guys are flashing big rolls around, and I'm going to find out about it. As far as I can make out, they double-crossed us. They must have gone through the sacks while you were driving to Bolanti's. You're getting the same as I am out of this anyhow.'

"He put up such a good stall that I believed it until I heard about the $112,000 they found in the trunk in his father-in-law's house. Then I knew I had been double-crossed, me and all the rest. I was arrested the next day. I am telling what I know about the robbery because I believe it is right."

Gierun is held under $75,000 bond. With Teter and Bradford, who also have confessed, he is expected to be the chief witness against Murphy when the participants in the robbery come up for trial.

GROWERS OF ALFALFA SEEK TO INCORPORATE

[BY A. P. NIGHT WIRE.]

SACRAMENTO, June 17.—Articles of incorporation of the Northern California Alfalfa Growers' Association were filed here today. The articles state the association is a co-operative organization formed for the purpose of encouraging the raising and distribution of alfalfa, and to provide better marketing conditions.

MAKES PLEA FOR FRIEND DOBBIN.

Humane Society Urges that Whip Be Spared and Horse Be Cared For.

[BY A. P. NIGHT WIRE.]

BOSTON, June 17. — The plea that follows, written by Miss Mary Craig Yarrow of Philadelphia, a humane worker known nationally, has been adopted by the American Humane Education Society of Boston:

"A plea for the horse. Every horse will work better and longer if given three ample meals daily; plenty of pure water; proper shoes, sharpened in slippery weather; a blanket in cold weather; a well-bedded stall 8x9, or enough room to lie down; a fly net in summer; two weeks' vacation each year. Do not use the cruel, tight checkrein, or close-fitting blinders, which cause blindness. Spare the whip."

PAST OF PEGGY AIRED IN COURT.

(Continued from First Page.)

answer is bombproof. No single allegation in it can be selected as grounds for a charge of perjury. Yet the entire document is false, misleading and cowardly."

"Peggy, the butterfly lady of many loves," was the theme today of Attorney Austrian's closing monologue.

And he darted lightly from one species of insect life to another as he described with a wealth of color the "husbandless honeymoon" in France and days in Venice "that were not lonesome."

"This woman drew $15,000 from the bank prior to her starting for Europe on her honeymoon trip," he declared. "She deposited that sum immediately in another bank, already preparing for the finish that she knew was ahead. Throughout this period immediately after her marriage to my client she held her husband at arm's length.

"At no time did she act in good faith.

LETELLIER INVOLVED.

"There is abundant evidence to show that she met Henri Letellier at Deauville and that she rode with him on the train from Venice to Paris—and this on her honeymoon.

"Mr. Joyce had no sooner left Europe than she cabled to her Aunt Ida—her stage aunt—'Stanley coming home alone. Meet him at hotel and not at home.'"

"And then shortly afterward she sent a cable also to 'Aunt Ida.' 'I need your help here—will you assist me?'

"Had another lover been ensnared in France? Was the spider weaving a web about a new victim?"

The whereabouts of Peggy continues to be uncertain. Weymouth Kirkland, her attorney, denied yesterday that she was in her apartment in New York as had been stated. Local Federal officials in touch with the East, reported she was still being sought in connection with the smuggling of diamonds valued at more than $1,000,000, and that secret service operatives have been unable to find her.

FLAVOR OF NOBILITY.

And when the leaves begin to fall it is promised that a real, spicy, international flavor of nobility will be introduced into the classic love affair of the young lumber king and his much-married and still-willing wife. In short, it is said Peggy had selected an Albanian Prince as husband No. 4.

At the time all these plans were laid the Prince had—and still has—a Princess, and Peggy still had—and has—J. Stanley Joyce. But what of that?

According to a statement made by the Princess Vlora, formerly Mrs. Helen Kelly Gould Thomas, granddaughter of Eugene Kelly, millionaire New York banker; divorced wife of Frank J. Gould, and widow of Ralph Hill Thomas, New York capitalist, Mrs. Joyce and the Prince were to separate themselves from their several marital encumbrances, secure heavy pecuniary settlements from the same, and then wed their hearts and millions.

PUT BRAKES ON PRINCE.

The Princess Vlora, having been but one matrimonial lap behind Peggy Hopkins Joyce, and having trotted in even faster company, spoiled all that. She simply would not let the Prince do it—and he didn't.

According to Alfred S. Austrian, attorney for Mr. Joyce, the Princess Vlora is willing to come to Chicago in the fall and tell of the machinations of cupid, Peggy and the Prince, which she had broken up by the discovery of two dainty handkerchiefs subtly perfumed, a l'Americaine.

The search of Europe for the far-famed Joyce jewels brought out the story of Prince Vlora. Mrs. Joyce, according to her husband's legal phalanx, has deposited the jewels in Europe and consequently never beat Uncle Sam out of customs duties. The gems were in Europe in anticipation of wedding No. 4, Mr. Austrian opines.

OLD-TIME HELL LOSES APPEAL.

(Continued from First Page.)

Mesach and Abed-Nego feared no fiery furnace. Why should a modern, up-to-date congregation fear it?

Little by little, he was noticing the canker of modern criticism was beginning to eat into his doctrine. Hellfire, evidently, was a back number.

SELLS FURNACES.

He decided to resign and to devote himself to business But all his life he had been preaching fiery furnaces. He found it difficult to get away from them. So when a splendid opportunity was offered to sell real furnaces for a Chicago firm he accepted it with thanks.

"Anyhow," he reflected, "what could be more appropriate? I will not have to change my line of talk; only adapt it to more modern conditions. People need furnaces, at least in winter, even if they don't fear heat as they used to. I have a lot of faith in my new work, and I believe the former members of my flock will warm up to my proposition."

During the summer Rev. R. C. Hallock will give the Wauconda congregation their weekly dose of hellfire. In the fall, it is announced a permanent pastor will be engaged.

MRS. STILLMAN HAS GOOD DAY.

(Continued from First Page.)

from 11 o'clock this morning until the hearing adjourned after 5:30. From a diary in which he kept the list of his patients he read, it was said, the record for Jan. 27, 1918, showing that on that day he treated Mr. Stillman and his wife, their son Alexander, and Fred Beauvais, at Mondanne. A line was erased from this entry. John E. Mack, guardian ad litem for Guy Stillman, asked the witness if the name scratched out had not been that of H. Phelps Clawson of Buffalo. He could not recollect.

The date in question was said to have been the Sunday on which Mr. Clawson later will testify that he was a guest at the Stillman estate, and that both husband and wife were there. This is the date which Mrs. Stillman's lawyers have selected, it was said, to make their strongest stand for establishing Guy Stillman's legitimacy.

Dr. Russell recounted his visit to Mrs. Stillman on the day of Guy's birth. He also was with Mrs. Stillman and Beauvais in Canada during the fall of 1919. They found the camp in a rundown condition, and on the way back to Grande Anse, the osteopath declared, it was said, that both he and Mrs. Stillman criticised Beauvais for negligence in caring for the property. Beauvais was angry when they reached the camp and sauntered off to the woods.

ASK INVESTIGATION OF HORSEWHIPPING.

[BY A. P. NIGHT WIRE.]

DALLAS (Tex.) June 17.—The Dallas county grand jury was given instructions today to investigate the horsewhipping of Edward Engers. He was seized in his place of business by masked men, taken to a lonely spot and whipped and warned to leave Dallas because of alleged cruelty to his wife. He declared he would not leave town.

UNARMED MAN PULLS HOLD-UP.

Attempts to Rob Express Company to Collect an Old Debt.

[BY A. P. NIGHT WIRE.]

SAN FRANCISCO, June 17. A man giving the name of Muller stepped up to a window in the office of the American Express Company shortly after noon today and gave the clerk, P. W. Bradford, five minutes to hand over "under penalty of death." Bradford left the cage to call help and the man ran from the office, pursued by employees of the company and a policeman. He was captured after a brief chase and found to be unarmed. Muller told the police he was released recently from a hospital in the East and that the company owed him $250 on a travelers' check, which he lost several years ago.

HUMORIST :: WINS :: THE :: DERBY.

Craig on Cran Barely a Neck Behind.

[Photo by Keystone View Company.]

The above is the first picture of the great English sporting event to reach the Coast.

ON AND OFF WITH COATS IN SENATE.

Wisconsin Lawmakers Decide to be Dignified, While Illinois Votes Otherwise.

[BY A. P. NIGHT WIRE.]

MADISON (Wis.) June 17.—Senators determined today that they would rather be dignified than comfortable, and turned down a motion that rules be suspended to enable them to enjoy their shirt sleeves.

"How about newspapermen, don't they have to put on their top coats, too?" Senator Conant demanded when the vote was announced. President Burke declared that it was the reporters' privilege to be undignified.

SPRINGFIELD (Ill.) June 17.—From the Wisconsin point of view, Illinois Senators are very undignified. While Wisconsin solons sweltered under coats, the Illinois Senators made laws today not only with their coats off, but with their shirt sleeves rolled up.

SIMS CENSURE FAILS.

[EXCLUSIVE DISPATCH.]

SPRINGFIELD, (Ill.) June 17.—State Representative O'Grady's resolution condemning Admiral Sims for his alleged "jackass" speech failed to pass the House today. The final roll call showed a tie vote of 55 and 55, and it was lost for lack of majority.

Catholic Women Install Officers.

[BY A. P. NIGHT WIRE.]

SANTA CRUZ, June 17.—The California grand council, Catholic Ladies' Aid Society, closed its annual convention here today with the installation of officers.

Demurrer Filed by Vanderbilt in Income Tax Suit.

[EXCLUSIVE DISPATCH.]

NEW YORK, June 17.—Reginald C. Vanderbilt today filed in the Federal court a demurrer to the amended complaint in the income tax suit brought by the government.

The demurrer alleges that the complaint does not state sufficient facts to give the court jurisdiction.

Mr. Vanderbilt received a bequest of $500,000 in May, 1915, on the death of his brother Alfred. The complaint charges that in 1916 Mr. Vanderbilt filed an income tax return in which he said his net taxable income for 1915 was $154,779.91. The government contends he should have included the bequest.

BAY CITY EDITOR AND NAVAL OFFICER DIES.

[BY A. P. NIGHT WIRE.]

SAN FRANCISCO, June 17.—Arthur H. Dutton, 56, a lieutenant-commander of the Navy in the World War, and prominent newspaperman, died today after an extended illness. He was a graduate of Annapolis and a veteran of both the World and Spanish-American wars. A widow survives. A son, a lieutenant in the Marine Corps, was killed at Chateau Thierry.

For a time Dutton was editor of the Overland Monthly. His newspaper experience covered several years.

Would End Wood Pulp Restrictions.

[BY A. P. NIGHT WIRE.]

WASHINGTON, June 17. — A resolution authorizing the President to open negotiations with Canada and the maritime Provinces for abrogation of provincial and Dominion regulations restricting exportation of pulp wood to the United States passed the Senate today and was sent to the House.

Simplicity Will Mark Wedding of Chicago Heiress

[BY A. P. NIGHT WIRE.]

CHICAGO, June 17.—Miss Lolita Armour, daughter of J. Ogden Armour, and James Mitchell, Jr., son of Mr. and Mrs. John J. Mitchell of Chicago, will be married tomorrow at the home of her parents. The marriage will join two of Chicago's best known families.

The ceremony will be performed by Bishop Herman Page of Washington. Duncan Forbes of Rockford, Ill., will be best man, and the bride will be attended by Mrs. Robert Hunter of Pasadena, sister of the bridegroom, as matron of honor.

Extreme simplicity, it was said, will mark every detail of the ceremony.

Fire Destroys Match Plant.

[BY A. P. NIGHT WIRE.]

DULUTH (Minn.) June 17.—Fire destroyed the Minnesota Match Company's plant in West Duluth today. The loss was estimated at $100,000.

A Walnut Park Home of Spanish Type

Your New Home—in Walnut Park

The minute you lay eyes on the beautiful homes in Walnut Park, you'll want one for your very own. You just can't help it—they are so attractive and "homey" in appearance, so altogether appealing—from every viewpoint—that the desire to own one is well nigh irresistible.

Whether your choice be one of the beautiful "Modernized Adobes," similar in type to the one shown above, or a cozy little Colonial bungalow, you'll get a home that is a home—in every sense of the word! Just picture the delights of living among shady, full-bearing walnut trees, beautiful flowers and shrubs, inviting green lawns.

And they're unusually moderate in price—lots run as low as $5700—and you can buy on terms that are less and much easier to pay than rent. In Walnut Park you get all city conveniences, but you don't pay city taxes.

These Men Are "Back" of Walnut Park

Fred L. Baker, President Baker Iron Works and L. A. Shipbuilding Co.
A. B. Cass, President Southern California Telephone Company
Louis M. Cole, President Royal Packing Co. and former U. S. Food Administrator for Los Angeles
S. F. Macfarlane, Attorney
L. D. Sale, President Western Wholesale Drug Co.
Geo. E. Hazard, Burroughs Adding Machine Co.
Harry Fryman, Owner Hotel Hayward
The Hellmans and many others

BRANCH OFFICES:

445 S. Hill St., Los Angeles, Cal.
522½ S. Hill St., Los Angeles, Cal.
1003 S. Figueroa St., Los Angeles, Cal.
Sixth & Hill Sts., Los Angeles, Cal.
Sixth & Main Sts., Los Angeles, Cal.
639 S. Grand Ave., Los Angeles, Cal.
Hotel Anderson, Colton, Cal.
708 S. Main, Riverside, Cal.
6th & Main Sts., Corona, Cal.
104 W. 4th, Santa Ana, Cal.
207 E. Ocean Ave., Long Beach, Cal.
282 E Street, San Bernardino, Cal.
115 N. Brand Blvd., Glendale, Cal.
80 N. Fair Oaks, Pasadena, Cal.
107 S. Thomas St., Pomona, Cal.
130 N. Euclid Ave., Ontario, Cal.
611 S. Myrtle Ave., Monrovia, Cal.
108 Badillo St., Covina, Cal.
209 N. Spadra St., Fullerton, Cal.
205 E. Center St., Anaheim, Cal.

Come with us on a
DELIGHTFUL OUTING
21-Mile Scenic Ride—Free Hot Luncheon
DAILY EXCEPT SUNDAY
Comfortable Auto Busses Leave
522½ S. Hill St. (1st door north of B. & M. Cafeteria) at . . 10:30
445 S. Hill St. (in front of Poinsetta Cafeteria) at 10:40
1003 S. Figueroa St. at 10:30

Victor Girard
205-207 H. W. Hellman Bldg.
10521 Main 9122

BONDS TO PUBLIC LIKELY.

Commission May Fund All Foreign Debts.

May or May Not Give Its Guarantee.

Treasury Department Now Has No Powers.

[BY ROBERT B. ARMSTRONG.
EXCLUSIVE DISPATCH.]

WASHINGTON, June 17.—In answer to the decision of the Cabinet request from Congress legislation to authorize the Secretary of the Treasury to fund and otherwise secure the obligations of foreign nations to the United States for moneys and supplies advanced, President Harding today confirmed the outline of several days ago of the manner in which the foreign loans were to be handled.

The discussion of the proposed plan took up the part of the Cabinet meeting, while the administration leaders mapped out in considerable detail it desires to do in connection with the $1 billion or more in bonds it will have the co-operation of the Senate and the House to put the plan possible.

As stated, the plan is to have the foreign governments which owe the United States money to supplies place the obligations in the form of long-term bonds. These bonds to become the property of the United States government, to be held by it or later offered to the investors of the United States in such amounts and at such times as it sees fit. The legislation will permit the Secretary of the Treasury to guarantee the principal and interest if, in his judgment such course is desirable.

INTEREST OVERDUE.

Many of the loans now due the United States carry with them a lot of interest and accrued interest charges under the plan contemplated, will be included in the bond issues authorized to represent these loans. The tentative plan contemplates that all of the accrued and overdue interest is to be either included in the amount of the bond issue to be purchased by the governments owing the large sums to the United States, or that this interest may be provided by increasing the amount of the long-time securities to be absorbed in the bank transactions at the same time maturities bear a higher rate of interest and become, therefore, desirable for the investors of the United States.

It is done it is probable that the United States will not guarantee the bonds, but sell them on the investment market on the security of the loans themselves.

NO AUTHORITY.

Under the law the Secretary of the Treasury has no authority to whip the bonds into good bankable shape and has neither the specific legislative authority to permit any of the loans to remain unpaid either as to principal or interest. It Congress will authorize the Secretary of the Treasury with broad powers under such limitations as to fund all the loans, and also authorize him to sell them from time to time if in his opinion the plan can be worked out in such a way to stabilize conditions here and abroad, and if so it probably will correct to a great extent the wide fluctuations in exchange which has been in force over since the war began.

Such an operation as contemplated in handling this government and the loans of the United States holders of long-term securities of the principal powers of the world will probably intrench the United States as the creditor nation of the

MIDDLE WEST NEWS IN BRIEF

[EXCLUSIVE DISPATCH.]

MILWAUKEE, June 17.—The wedding of Miss Mary La Follette, daughter of Senator and Mrs. Robert M. La Follette, to Ralph Sucher, took place in Washington Wednesday afternoon.

Mr. and Mrs. Robert J. Brenk and family have moved to their country home, Twin Oaks, on Pewaukee Lake.

Mrs. J. Gurney Taylor, Summit avenue, left today for Tuckhannock, Pa., to visit relatives.

KANSAS CITY.

KANSAS CITY, June 17.—Mrs. Madison R. Chesney and Miss Dorothy Josephine Chesney left last night for Chicago. Mr. Chesney will join them July 1 when they will go to California to spend the remainder of the summer.

Mrs. Charles L. Kinney and children have left for a motor trip to Seattle, Wash.

AKRON.

AKRON, June 17.—Dr. and Mrs. Louis A. Witzeman, 236 East Buchtel avenue, have sailed for Europe and the Orient. The return trip will be made via Australia and the Pacific Coast.

Randolph Erwin, 7 Mayfield avenue, who has been in Los Angeles, has returned home.

ST. LOUIS.

ST. LOUIS, June 17. — Senator James A. Reed of Missouri launched a bitter attack against methods employed to enforce the provisions of the Volstead Act by Federal agents in an address delivered before post-office employees yesterday.

Isaac H. Jones, 69 years old, 4569 Athlone avenue, former president of the Jones Roofing and Oil Company, died Wednesday night after an illness of eight months.

Mr. and Mrs. Edward K. Love of Lenox Place have leased a cottage at Biddeford Pool, Me., and they will leave late this month for that point.

DENVER.

DENVER, June 17.—An epidemic of broken arms has hit Denver as a result of increased participation in outdoor sports due to the summer weather. Six children here have sustained broken arms in the last two days.

Mr. and Mrs. Halsted Ritter and Miss Elinor Ritter will leave about the first of next month for their summer place in Indian Creek.

Mrs. Samuel C. Adams is passing several weeks in Salt Lake City. She is expected home July 1.

DES MOINES.

DES MOINES, June 17.—Joe Williams, negro, held in connection with the murder of Miss Sarah Barbara Thorsdale, June 2, was released from the County Jail today by order of Sheriff Robb.

Mr. and Mrs. Andrew R. Clark will leave tomorrow for Middlebury, Vt., to attend commencement.

Miss Ruth Ross, daughter of Prof. and Mrs. L. S. Ross, Twenty-seventh street, will arrive in Des

CATHOLIC [illegible] ELECTED

[BY A. P. NIGHT WIRE.]

SANTA CRUZ, June 17.—The California Council of Catholic Ladies' Aid Society, in convention here, yesterday elected the following officers for the ensuing year: President, Mrs. [illegible], Oakland; first vice president, Mrs. [illegible], San Francisco; second vice president, Mrs. [illegible], Alameda; third vice president, Mrs. [illegible], Oakland; fourth vice president, Mrs. [illegible], Healey, Petaluma; secretary, Mrs. [illegible], Oakland; treasurer, Mrs. [illegible], San Francisco; auditor, Mrs. [illegible], Alameda; marshal, Mrs. [illegible], Oakland; guard, Mrs. [illegible], Gable, San Rafael; [illegible], Santa Cruz; [illegible], Elmhurst, San Jose.

TARIFF SCHEDULES.

WANTS PROVISION CHANGES AS MEASURE OF PROTECTION.

[EXCLUSIVE DISPATCH.]

WASHINGTON, June 17.—President Harding is for some provisions in the forthcoming tariff law which provide machinery for the Executive to increase the tariff schedules applicable to commodities on which excessive rates are made by foreign countries against such commodities from the United States. He believes that such a discretion should be left with some branch of the executive administration to be used in emergencies when Congress is not in session and for use to correct any excessive tariff rates against American goods in foreign markets.

The position was indicated at the cabinet meeting today and was confirmed later to friends who called at the White House. It came in answer to a question as to whether the president was backing the reported Republican tariff provision on lumber imported into the United States from Canada.

FREIGHT RATE CUT STARTS NEXT WEEK.

[BY A. P. NIGHT WIRE.]

SAN FRANCISCO, June 17.—The reduced transcontinental rates on oranges and lemons for fresh vegetables, and cantaloupes which were announced June 8 are to become effective June 13, G. W. Luce, freight traffic manager of the Southern Pacific Company, announced today. The new rate is $1.75 per 100 pounds, a reduction of 10 per cent from the present rate.

California Bunker Hill Day.

[BY A. P. NIGHT WIRE.]

BOSTON, June 17.—Bunker Hill day, the 144th anniversary of the battle of Bunker Hill, was observed in Greater Boston. The celebration in the Charlestown district was patriotic exercises were held, the Governor and Mayor Peters

BURNING :: OF :: THE :: DUBLIN :: CUSTOMHOUSE.

First Photo of Dastardly Sinn Fein Outrage.

[Photo by Keystone View Company.]

Customhouse in Dublin.

One of the most magnificent buildings in Ireland was recently fired by Sinn Feiners in their campaign for "freedom," causing loss of $5,000,000.

HELD AS SLAYER OF PUBLISHER.

Arrested Man Admits Killing, Says District Attorney.

Held Kaber While Accomplice Knifed Him, Asserted.

Four Bandits Hold Up Air Mail Aviator.

[BY A. P. NIGHT WIRE.]

BUFFALO (N. Y.) June 17.—Salvatore Cala, arrested today at Eden, near here, confessed according to Dist.-Atty. Moore, that he was one of the two men who killed Daniel Kaber, Lakewood (O.) publisher in 1919. According to the District Attorney, Cala said that he held Kaber in bed while Victorio Pisselli stabbed him.

Mr. Moore gave out what he termed a summary of the essential facts in Cala's alleged confession in part as follows:

APPROACHED BY MIDWIFE.

"Cala said that the subject of the murder of Mr. Kaber was first brought up by Armena Colavito, a midwife. She told him that Mrs. Kaber wanted to get rid of her husband, as she was getting tired of him. The midwife told Cala she had tried to kill Kaber by administering poison to him on several occasions and had failed. Mrs. Kaber would pay $5000 to him if he would kill Kaber, the midwife told him.

"Cala and Pisselli met Mrs. Kaber several days after this. They went to the Kaber home and Mrs. Kaber showed them the room in which Kaber slept. She told them she would let them know when they were to kill her husband and agreed to pay them $5000.

DOUBLE-CROSSED.

"Several days later Cala was notified to go to the Kaber home. When he and Pisselli arrived they found the front door open. They heard women's voices, but saw no one as they walked into the room where Kaber was asleep.

"Cala said the man was slightly aroused, but he held him while the other man cut him up with a knife.

"They left him dead in bed. Cala did not receive the money and he thinks the Colavito woman 'double-crossed' him."

MAIL HOLD-UP.

[BY A. P. NIGHT WIRE.]

BAXTER SPRINGS, (Kan.) June 17.—Four bandits held up Guy Shields, 26 years old, armed mail messenger, here early today, took him half a mile west of town, put him out of his motor car, and escaped with five pouches of mail.

The last Shields saw of the bandits they were speeding west in a motor car taken from him and a touring car used in the robbery. He walked back to town.

Banks announced today that so far as could be determined, none of the money was in the pouches. Only a small quantity of registered mail is believed to have been stolen.

Chief of Police C. H. Upson received a report that some of the mail had been dumped into Spring River.

SAW JUDGE KILL MAN.

[BY A. P. NIGHT WIRE.]

CLEVELAND, June 17.—Testifying for the State today in the perjury trial of former Judge William H. McGannon, Miss Mary Heeley startled the court and spectators when she said "I saw Judge McGannon shoot Harold Kagy."

The State is seeking to prove that McGannon swore falsely when he said he was not present when Kagy was shot and killed on the night of May 7, 1920.

TO ARREST NEGROES.

[BY A. P. NIGHT WIRE.]

TULSA (Okla.) June 17.—Arrest of negroes charged in sixty-four indictments returned by the special grand jury with inciting race riots, began today when Sheriff McCullough sent out a large force of deputies to round-up those accused. Many of those indicted, the Sheriff said, would be in custody before nightfall.

KANSAS CITY (Mo.) June 17.—Eighteen members of the I.W.W. serving sentences in Leavenworth Federal prison for alleged sabotage in the wheat and oil fields of Kansas and Oklahoma will be released late today.

An order for their release was prepared following the receipt here of a mandate from the United States Circuit Court of Appeals.

WOULD RECOGNIZE DRY ENFORCEMENT.

ESTABLISHMENT OF SYSTEM OF STATE DIRECTORS TO TIGHTEN VOLSTEAD LAW.

[BY A. P. NIGHT WIRE.]

WASHINGTON, June 17.—Prohibition enforcement officials have completed a program for the reorganization of the Federal enforcing units and revision of enforcement methods. The suggested change, which includes abolishment of about half of the supervisory jobs and the establishment of a system of State directors to be held wholly responsible for enforcement and administrative work, were submitted today by Prohibition Commissioner Haynes to Chairman Penrose and Senator Watson of the Senate Finance Committee.

Senators who studied the plans declared the changes would tighten the lid on liquor and would result also in a saving in the money cost of enforcing the Volstead Act. Mr. Haynes and Commissioner Blair of the Bureau of Internal Revenue explained they had sought to eliminate "red tape" and make the enforcement corps more responsive to its duties.

Mr. Haynes said it had been "clearly demonstrated after a thorough trial" that the present plan of organization of the field forces should be abandoned. He wanted, he said, a centralized authority, coordination in the handling of permissive and enforcement features and elimination of uncertainty, friction and confusion.

Besides the creation of a single enforcement and administrative unit for each of the States, Mr. Haynes proposed abolishment of the offices of supervising Federal prohibition agents, elimination of prohibition inspectors and the designation of all enforcing and administrative officers under the State directors as prohibition agents, transfer of offices of several of the directors to "logical and accessible" locations, creation of a mobile field force, organized to operate directly under the Federal Commissioner, and the consolidation of all records to provide a closer check on leaks, which may be sprung in the liquor supply.

Mr. Haynes's reorganization program was worked out on the assumption the prohibition unit will remain in the Treasury Department, it was said.

RUMORED PENDLETON STAGING COMEBACK.

REPORTED FORMER COLLECTOR OF CUSTOMS HERE SEEKS HIS OLD JOB.

[EXCLUSIVE DISPATCH.]

WASHINGTON, June 17.—Cornelius Pendleton, lawyer and former Collector of Customs at Los Angeles, is in Washington renewing old acquaintances with a Republican administration, after an exile of eight years.

Californians here in official life believe that Mr. Pendleton is seeking his old job in Los Angeles. There is no evidence here that Mr. Pendleton has designs on the Federal Building, and no formal application in his behalf has reached either Senator from California.

There is, however, a jaunty confidence in his bearing as he greets his old-time friends in the California delegation, which starts them to speculating as to whether he is "quietly staging a comeback."

LEAGUE COUNCIL IN SESSION AT GENEVA.

[BY CABLE AND ASSOCIATED PRESS.]

GENEVA, June 17.—The executive council of the League of Nations met here today for its scheduled session, the meeting being presided over by Viscount Ishii, the Japanese member.

Although numerous questions are due to come before the council, the mandate problem being one of the most important, the business under consideration today comprised only work on the preparation of the League's budget.

DENBY BACKS SENATE IN NAVAL BILL FIGHT.

[BY A. P. NIGHT WIRE.]

WASHINGTON, June 17.—Secretary Denby threw his influence today behind the Senate in its controversy with the House over the size of the Navy enlisted personnel. Supporting the Senate program, Secretary Denby said a personnel of 120,000 men was "vital."

GREEKS SEIZE OUR CITIZENS.

Force Americans to Serve in Their Army.

Wounded World War Veteran is Arrested.

Athens Holds Once a Greek Always a Greek.

[BY CABLE AND ASSOCIATED PRESS.]

SMYRNA, June 17. — American citizens are being impressed into the Greek army by agents of the Athens government, and George Horton, United States Consul-General here, has made a vigorous protest against the continuance of the practice.

For many months past, Americans, even men who served in the Army in France, have been taken forcibly from their homes, or from vessels arriving from the United States, and compelled to join the Greek forces.

VETERAN ARRESTED.

One case is cited as typical of many. Pvt. James Raftel of New York, who was cited for bravery in the Argonne campaign, and who has been receiving a disability allowance of $50 a month, from the United States government, was recently arrested by Greek authorities at Mitylene. He came to Greece as an American citizen to be married, but was brought to Smyrna under guard. He escaped surveillance and appealed to the American Consul-General here, whose energetic action resulted in the man's immediate release. Rafael is now returning to New York City with his wife.

AMERICA PROTESTS.

[BY A. P. NIGHT WIRE.]

WASHINGTON, June 17. — Informal representations against the impressment of naturalized American citizens into the Greek army have been made to the Greek government by the American Legation at Athens.

The matter also has been called to the attention of the Greek legation here, but it was said today at the State Department that because of what appeared to be a sincere desire of the Greek government not to continue such a policy, no direct representations have been made by the department to the foreign office at Athens. Barton Hall, the American charge at Athens, has reported, it was said, that the number of naturalized Americans impressed into service by the Greeks did not exceed twenty.

The contention of the Greek government, it was said, is that under the Greek law no citizen of Greece has the right to renounce his citizenship without the consent of his government, and that with possibly a few exceptions the men seized have taken out naturalization papers since the beginning of the World War.

The only men held, it was asserted, are a few in which the claims of American citizenship have not been clearly established.

OFFENSIVE HALTED.

[BY CABLE AND ASSOCIATED PRESS.]

CONSTANTINOPLE, June 17.—The Greek offensive against the Turkish Nationalists has been halted while final decision of the British to back up the Greeks is pending. In any case, however, the Greeks are expected to launch a local offensive east of Ushak, where the Turks are badly placed.

It is believed here that the British are waiting to see whether the Turkish Nationalists are willing to accept the revised Sevres treaty, which was discussed at London with Nationalist representatives last March. The Nationalists are in a dilemma. They are afraid of both the British and the Russian Bolsheviki.

ALLEGED PICKPOCKET IS ARRESTED AT MASS.

[EXCLUSIVE DISPATCH.]

CHICAGO, June 17.—A thief, who gives his name as Jim Williams, went into the Church of the Immaculate Conception to prey while others prayed. Rev. Father Thomas Kerns nabbed Williams, while he was picking the pocket of a woman kneeling at midnight mass.

There have been numerous similar robberies in the church and the Rev. Father Kerns determined to do a little detective work. Williams put up a fight, but the priest held him until members of the congregation summoned policemen.

Why Cripple Your Car Service

Professional labor leaders from other cities, representing a national organization, are largely responsible for the present agitation against the Safety Car operated by one man. They are by their action seeking to punish the Los Angeles Railway for adhering to the "open shop" principle, and this is a step in their program to make Los Angeles a "closed shop" town.

This movement has now reached the point where its instigators soon will begin the circulation of initiative petitions for an ordinance prohibiting the use of Safety Cars in this city.

Seventy Safety Cars are now in service. Removing these seventy cars would seriously cripple the entire system, because the Los Angeles Railway has practically no cars of any type to take their places.

If the company had millions of dollars to spend, new cars of other types could not be delivered within nine months to a year. Elimination of Safety Cars therefore would make it necessary for thousands of people to walk or to wait long periods for the reduced number of cars that could be provided.

Operation of Safety Cars was ordered by the City through the Board of Public Utilities, and by the State Railroad Commission, to give the public safer and more frequent service, and to save electrical power.

The Safety Car is the SAFEST car. The proportion of personal injury per car is lower on Safety Cars than on any other type. You are invited to investigate these figures for yourself.

State law fixes car fare in proportion to the investment maintained by the company. Prohibiting operation of Safety Cars would cause a dead loss of $550,000 invested by the company. This could only be made up by an increase in car fare greater than heretofore considered.

If at the behest of these agitators you sign a petition presumably to eliminate Safety Cars, you are in reality signing a petition to put severe inconvenience and hardship upon thousands of Los Angeles citizens, and paving the way for a big increase in car fare above that already needed.

G. J. KUHRTS, General Manager,
Los Angeles Railway.

NO RATE CUTS TILL NECESSARY REVENUE.

ESPEE HEAD LIKENS ROADS TO SICK BEAST ATTACKED BY ITS FELLOWS.

[BY A. P. NIGHT WIRE.]

SAN FRANCISCO, June 17.—Railroad rates will not be reduced materially until the carriers have the revenue necessary to sustain them and until operating costs are reduced, President William Sproule of the Southern Pacific Company told the twenty-sixth annual convention of the National Association of Credit Men today.

"These transportation agencies now find themselves very much in the same position as the birds and the beasts, which, in a state of nature, oftentimes attack the individual among them who is sick, not as a means of curing the sick one, but of killing it," he said. "Thus the agencies of transportation are passing through a period of attack with little power of resistance, and these attacks are because of an ailment which those very agencies of transportation did not bring upon themselves.

"The railroad situation "must be cared for," he said, "in order that the railroads may pass from their period of sickness into wholesome health and strength."

The railroad congestion of 1917, he said, was not a break down of the roads. It was a congestion in commercial facilities and a natural breakdown of an ill-advised scheme of priorities.

The railroads are not responsible for the present business stagnation, "on the contrary the railroad rates were not raised in time to enable the railroads to move the commerce of the country to its active period when the business of the country at large could easily absorb the increase," he said.

Highways are built largely through railway taxes, yet are thrown open without cost, or with a nominal cost to carriers who compete with the railroads, Sproule charged.

The proposed free tolls through the Panama Canal will mean a higher tax on the railroads and consequent rate increases, he said.

The government owes the railroads, according to Sproule, some $1,800,000,000. "Excess profits taxes and the fierce surtaxes, now punitive in their character" and other questions of national revenue must be settled, he said, in the interests of railroad betterment.

DECLARES AMERICA OWES WORLD DUTY.

BRITISH AMBASSADOR SEES OBLIGATION TO PLAY PART IN REHABILITATION.

[BY A. P. NIGHT WIRE.]

CLEVELAND, June 17.—There is international economic and other interdependence through the world today in which the United States is under obligation to play perhaps the most important part, Sir Auckland Geddes, British Ambassador, said in an address at the Chamber of Commerce today.

"Because of its fewer casualties as compared with other nations involved in the World War and its immense economic resources, the people and government of the United States had it within their power to do more than any other country toward international rehabilitation," he said.

The maintenance of cordial relations between nations, he declared, was not the duty of a Secretary of State alone, but the duty of every citizen of every community who should suppress any attempt to arouse misunderstandings between peoples.

MURDER AND SUICIDE ARE BLAMED ON WAR.

[BY A. P. NIGHT WIRE.]

CHICAGO, June 17.—The war was blamed by witnesses at the inquest today into the deaths of Mrs. Margaret Ennis, 72 years old, and Thomas Smyth, British war veteran, for Smyth's action in killing Mrs. Ennis and himself.

Jealousy was given as the immediate motive, but it was said Smyth's brain had been affected as the result of his war service. The Coroner's jury returned a verdict that Smyth murdered Mrs. Ennis and then committed suicide while temporarily insane.

TREATY MUST SUIT THE UNITED STATES.

CHAMBERLAIN TELLS COMMONS ENGLAND WANTS TO PLEASE IN JAP PACT.

[BY CABLE AND ASSOCIATED PRESS.]

LONDON, June 17. — Austen Chamberlain, government leader in the House of Commons, declared in the House this afternoon, with regard to the renewal of the Anglo-Japanese Treaty:

"Although I do not in any way wish to prejudge the action of the imperial conference, it is right to say at once that we shall be no party to any alliance directed against America, or under which we can be called upon to act against America."

Mr. Chamberlain made this statement during debate on the agenda for the forthcoming imperial conference.

"I think it will be found possible," he continued, "to reconcile our desire for a perfect understanding and close co-operation with the people of the United States, and the continuance of our close and intimate friendship with an ally, who acted so loyally on the occasion when the alliance became operative, and rendered such valuable support to the empire during the war.

"That, after all, must be the object of any British Cabinet, any British Minister, or any government of any of the dominions or India. Surely it must be their object to secure such confidence, such an understanding and such co-operation among the great Pacific powers as may prevent that new competition in armaments of which mention has been made, and to secure the peace of that great ocean and the lands abutting upon it."

Mr. Chamberlain, replying to the argument that the conditions which necessitated the Anglo-Japanese alliance had passed away, said he agreed to this, but that it was necessary to have regard to conditions in the future.

He refused to believe, he said, that the alliance had given rise to any real misconception or misapprehension in America, except among people who were misinformed, but in any case, he declared, there was no reason for such apprehension or to misconceive Great Britain's determination to maintain friendly relations with her American kinsmen.

STEPHENS QUESTIONED BY INSURANCE MEN.

WANT TO KNOW WHY HE KILLED THEIR BILLS; ANGELENO ELECTED CHIEF.

[BY A. P. NIGHT WIRE.]

SAN FARNCISCO, June 17.—Resolutions calling on Gov. Stephens and State Insurance Commissioner McCabe to give reasons why the Governor vetoed three bills advocated by insurance agents were adopted today by the California Association of Insurance Agents in convention here.

This action followed considerable criticism of Gov. Stephens and McCabe voiced by various delegates and advice by J. R. Molony, a San Francisco insurance man, that the agents co-operate in political matters affecting them.

The three measures in question were known as the antirebate agents' license, and resident agents bills. An eastern campaign against mutual insurance was indorsed by the convention.

Matt T. Mancha of Los Angeles was re-elected president of the association. Santa Monica, Ocean Park and Venice, acting in conjunction, won the 1922 convention, which will be held in one of these three adjoining communities.

Other officers elected were: Vice-presidents, Percy H. Goodwin of San Diego, and W. T. Rambo of San Jose; secretary-treasurer, J. H. Engelhart, Los Angeles; executive secretary, Willard Done, Los Angeles. A banquet tonight closed the convention.

MONTANA CENSUS GIVEN.

[BY A. P. DAY WIRE.]

WASHINGTON, June 17.—Montana, with a total population in 1920 of 548,889, had 534,260 whites, 1658 negroes, 15,596 Indians, 872 Chinese, 1074 Japanese and sixty-nine Filipinos, Koreans, Hindus and Malays. The foreign-born white population of the State in 1920 was 93,620, or 17.1 per cent of the total population, as against 91,044, or 24.4 per cent, in 1910.

YOUR PLAYGROUND

Is Graphically Depicted by the Advertisements Appearing on this page each day

The Public Is Invited to Make Reservations for Mountain, Seaside and Other Resorts at The Times Free Information and Resort Bureau

Corner First and Broadway

The bureau is for the accommodation and benefit of persons seeking interesting routes of travel, desirable hotels and rest, recreation and recuperation at the seashore or in the mountains. Particulars are furnished by competent attendants and by correspondence to the general public regarding rates and attractions of railroad and steamship lines, hotels and pleasure and health resorts. Descriptive circulars and transportation literature are kept on hand for inspection and distribution. This service is absolutely free. Literature may also be obtained at the Times Branch Office, 419 South Spring street. Phones: Pico 700; Automatic 10391.

Resorts

VISITORS!

The MARYLAND Hotel and Bungalows

PASADENA

Reflect the ideal California Spirit.

American Plan, $6.00 and up.

Special Golf Privileges. Telephone Fair Oaks 4060

"THE GARDEN OF ALLAH"

SANTA BARBARA'S NEW PERSIAN HOTEL

SAMARKAND

On its own hill of thirty acres amid a riotous bloom, overlooking sea and mountains. Fifty bridal suites. Cuisine of peculiar excellence. Special summer rates now. Motorists catered to. For booklet and information address

CHARLES B. HERVEY, Caliph.

MT. WILSON HOTEL

Elevation 6000 ft. Ideal mountain surrounding, comfortable cabins, reasonable rates. Reached by daily auto stages leaving Los Angeles at 9 a.m. and Pasadena 10 a.m. and 2 p.m., or private machines over 2 miles of scenic mountain road. Observatory open to public on Friday nights. For information Peck-Judah, Main 1793, or Fair Oaks 21-P-2. W. E. CORY, Manager.

EL ENCANTO HOTEL and COTTAGES

SANTA BARBARA

Most Beautifully Situated Hotel in California—24 Acres

ALL SPORTS—GARAGES

SUMMER RATES—AMERICAN PLAN—Motorists Catered To.

WARNER HOT SPRINGS

"THE YEAR-ROUND RESORT"

BEAUTIFUL mountain scenery, hot sulphur baths, invigorating climate. Hastily reached at all times. Tourists will find agreeable quarters. Take Murrieta Stage Line, 324 and Los Angeles Sts. Phone Pico 8858. Direct to Warner Hot Springs. Stage leaves Los Angeles 8:30 and 10 a.m. every day. Rest, Recreation and Relaxation—summer and winter. Write for booklet to Guy K. Woodward and B. Kerr, Warner Springs, California.

VENICE Plunge Now Open Same Old Prices

LONG BEACH PLEASURE PIER

"HOME OF CLEAN AMUSEMENTS"

Funny Clowns. Laugh with them and at 'em.

First Stationary "Dodgem" in U. S.

Seven Oaks

ELEVATION 5000 FEET.

THE CAMP TO TAKE THE WHOLE FAMILY THIS SUMMER.

ADDRESS, MANAGER SEVEN OAKS, REDLANDS, CAL.

Mt. LOWE Mile High Year 'Round Resort

World's Greatest Mountain Scenic Trolley Trip

STILLWELL'S CAMP—Big Bear Lake

Clark W. Stillwell, Prop. Charley M. Stillwell, Mgr. Housekeeping cabins with electric lights on lake front. Also meals served. New row boats. Motors, tackle and bait. Pool, dance hall, pool hall, tennis court and groceries. P. O. Box 142, Pine Knot, Cal.

FOLLOWS CAMP

UNDER NEW MANAGEMENT

SAN Gabriel Canyon, excellent trout fishing, camp newly renovated. Daily Stage from Azusa. P. O. Azusa. Folders at Information Bureaus.

BRENT'S MOUNTAIN CRAGS

[illegible] Minutes from Broadway. A delightful resort in the Santa Monica Mountains. Picnic grounds, swimming pool, restaurant. Reasonable rates. Downtown office, 730 South St. Phone 10444 or Main 7798. Ask for Mr. White.

IDYLLWILD Riverside Co., Cal.

Make your Summer Vacation 100 per cent perfect by securing reservations at Idyllwild—Southern California's Real Mountain Resort. Information: Pacific Electric, Ambassador Hotel, The Times, Hotel Rosslyn, B. M. Dyas Co.

The MIRAMAR

Ocean Avenue and Wilshire Boulevard.

SANTA MONICA, CAL.

An Exclusive Hotel in a Private Park at the Palisades of the Pacific.

LUNCHEONS DINNERS

AFTERNOON TEAS

Telephone [illegible]

YELLOWSTONE EXCURSIONS

Personally Conducted

Lv. Los Angeles June 29 and July 30.

For Reservations and Folder

Peck-Judah, 623 S. Spring Street.

FEATHER RIVER INN

In the High Sierra, Plumas Co.

OPENS JUNE 1ST.

New 9-hole golf course—fine fishing. Write for descriptive folder. Rates.

W. W. Brown, Palace Hotel, San Francisco.

ROBERT'S CAMP

Housekeeping and Boarding. Open all year.

JOE CLARK, Manager.

Phone Sierra Madre 215—3 Bells.

P. O. Sierra Madre.

FOREST HOME OPEN NOW

Postoffice, Forest Home, California.

LAGUNA BEACH TENT CITY

Located on the ocean front. Tents equipped for housekeeping. Best of bathing and fishing. Call on Times Information Bureau or address Mgr. Laguna Beach Tent City, Laguna Beach, Cal.

ORCHARD CAMP

Half-Way House on Mt. Wilson Trail. Only 2½ miles from last valley to cool timber and mountain streams. Open all year to campers and hikers. Phone Black 18—3 Bells, Sierra Madre.

CAMP RINCON

Gem of San Gabriel Canyon, West Fork. Good trout fishing. P. O. Azusa. Folders Information Bureaus.

San Francisco Hotels

HOTEL PLAZA

SEE AND ENJOY the Fascinating points of interest in and around SAN FRANCISCO

—Famous for its COOL, BRACING SUMMER CLIMATE. A most delightful trip from Los Angeles by rail, motor or steamer.

HOTEL PLAZA—with its central location at Beautiful UNION SQUARE, splendid appointments, moderate rates and excellent service—will appeal to you.

— EUROPEAN PLAN RATES FROM $2 PER DAY —

UNION SQUARE SAN FRANCISCO

CARL SWORD MANAGER

ALLEGED GRAFTERS ARE GIVEN RESPITE.

[EXCLUSIVE DISPATCH.]

CHICAGO, June 17.—Building contractors and business agents of labor unions, who are under indictment for conspiracy to extort money and with other grafting operations, will not be brought to trial until this fall. Announcement was made to this effect today by Asst. State's Atty. Gorman. The special grand jury, which has been hearing the scandals in the building trades, will be adjourned next week, but held over as a special body when the hearings are resumed in the fall.

"The cases against the business agents and contractors already under indictment involve a long and tedious trial," said Mr. Gorman. "It is too tedious to launch such an important trial in the middle of the summer, so we will wait until fall to start prosecutions against these men."

Resorts

RESORTS ON THE

"RIM OF THE WORLD"

In the San Bernardino Mountains—

All the Way Over One Mile in the Air.

INDIAN LODGE

Cabins for housekeeping under the pines. Running water. Hot and cold showers. Convenient to everything.

RESERVE WELL IN ADVANCE. B. G. HOLMES, PROP.

BIG BEAR LAKE ASSOCIATION

Representing 30 Housekeeping and Hotel Resorts at Big Bear Lake. Information and Reservations at Los Angeles Office, 208 Grosse Bldg. Main 7643.

PINE KNOT LODGE BIG BEAR LAKE

P. O. Pine Knot, California. Any Information Bureau.

Little Bear Lake Resort

C. B. SMITH, Prop. Little Bear Lake, P. O. Phone San Bernardine 3-4. Make reservations early.

LOWE'S CAMP

BIG BEAR LAKE

Pine Knot P. O., San Bernardino County. Housekeeping cabins and hotel accommodations. Free camping grounds.

CHAD'S CAMP

BIG BEAR LAKE

Log cabins with bath, close to stores and amusements. MRS. CHADBOURNE, in charge. Chad's Restaurant, Postoffice Pine Knot, California.

WATERS' CAMP

On Big Bear Lake. Open all year. Cabins of the better class—for housekeeping—one block from Dance Hall, Picture Theater and Dining Hall. J. L. WATERS, PROP., Postoffice, Pine Knot, California.

CEDAR GLEN

Lots and cabins for sale. Furnished cabins for rent. Address J. SUVERKRUP, San Bernardino.

KNIGHT'S CAMP

The Complete Mountain Camp ON BIG BEAR LAKE.

Hotel accommodations, housekeeping cabins, store, dance hall, pool hall, barber shop, all boats, canoes, running water, electric lights, baths.

SWASTIKA LODGE

Housekeeping cabins and tent houses with bath. Main part of Big Bear Valley, near Pine Knot Lodge. POSTOFFICE: PINE KNOT, CAL.

THOUSAND PINES

Hotel and cabin resort in the San Bernardino Mountains — Hotel American plan—$4 per day up—Cabins $15 per week up—Postoffice, San Bernardino, Cal.

Hotel, $4 per day up. Housekeeping cottages, $15 per week up. For reservations phone Crest 4, San Bernardino.

BLUE BIRD LODGE

BIG BEAR LAKE

Center of activities. Housekeeping cabins. Reservations M. F. WILLIAMS, Mgr., Postoffice Pine Knot, California. Folders—"Times." Dyas, Tufts-Lyons.

AUTOMOBILE REPAIRING

Carburetor and Ignition. Gas and Oils. Battery Charging. BIFF COOLEY AND ELMER DEEMS, PROPS., BIG BEAR LAKE.

For Choice Big Bear Lake Building Sites—See KNICKERBOCKER Pine Knot, Cal.

DEER LICK LODGE

BIG BEAR LAKE

New, completely furnished housekeeping cabins, equipped with running water. Between T. S. Ranch and Tavern. POSTOFFICE PINE KNOT, CAL.

JOS. S. STRAWSER

Big Bear Valley Real Estate and Insurance. Mountain Cabins. Furnished—For Sale. P. O. Box 175, Pine Knot, California.

CRANDALL CAMP

BIG BEAR LAKE

Housekeeping cabins only. Clean beds. Plenty covers. Within ½ mile of amusement center. CHAS. W. RAIN, Owner. Postoffice Box 168, Pine Knot, Cal., or see Peck-Judah.

MOON CAMP

On the North Shore of Big Bear—American Plan—$4 up—Housekeeping cabins, etc.. Postoffice—Fawnskin, Cal.

OAK KNOLL LODGE

BIG BEAR LAKE

At the Fork of Mill Creek Road. Sleeping and housekeeping cabins. Reasonable Rates. Home Baking. Refreshments. E. A. AUGUSTIN, PROP., Postoffice Pine Knot, California.

MITCHELL'S CAMP

BIG BEAR LAKE

Housekeeping cabins and tent houses. Near amusement center. Home sites with views of lake, for lease. J. G. MITCHELL, PROP., Postoffice, Pine Knot, California.

Los Angeles Hotels

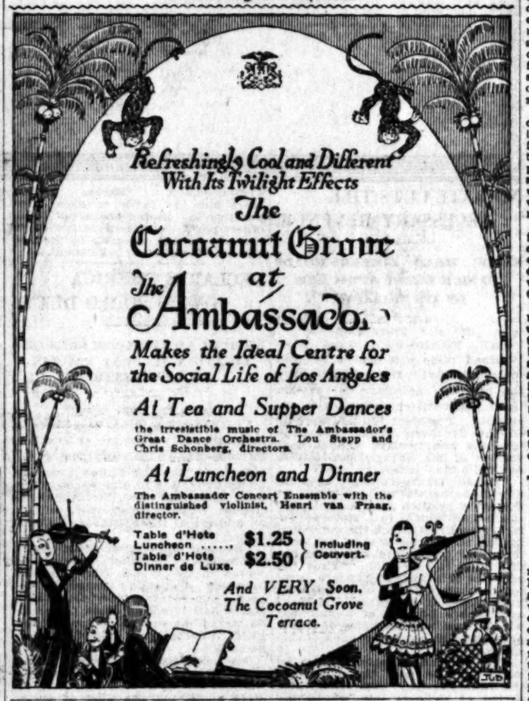

GREATER SOUTHERN CALIFORNIA

FIREPROOF Hotel Stowell

414-16-18 So. Spring St

"Rest easy at the Stowell"

City Restaurants

GATES HOTEL CAFE

SIXTH AND FIGUEROA

Best Dollar Dinner in Town

SERVED 5:30 TO 8 P.M.—MUSIC, SUNDAY DINNER $1.50

THE ENGLISH TEA ROOM

Every Day (including Sunday,) 5 to 8 p.m., Chicken Dinner 85c. Lunch, week days, 11 to 2 p.m., five-course lunch 50c; chicken lunch 75c. Specialties: English Pork Pies, Beefsteak Pie, Irish Stew, Scotch Shortbread, English Tea. Patronized by Medical Profession and Leading Stars. 326 SOUTH HILL ST.

WILL EXAMINE OIL SITUATION.

Stock Selling Problem is Wall Street Mystery.

Exchange May be Requested to Investigate.

Persistent Stories Hit Mexican Petroluem Hard.

[EXCLUSIVE DISPATCH.]

NEW YORK, June 17.—Several of the large brokerage houses of the street, whose customers are holders of Mexican Petroleum stock, are urging a thorough investigation of the Mexican Petroleum mystery. It has become a live probability that the stock exchange will formally be asked to conduct the investigation.

As recently as June 6, or only nine trading days ago, Mexican Petroleum was selling above 150. Today it broke down to 103. There undeniably has been a vast amount of bear propaganda circulated regarding the condition of the company's Mexican properties.

DECLINE NOT CHECKED.

A canvass of the street shows that the stories so persistently circulated regarding the appearance of salt water in the company's wells are accepted with the proverbial grain of salt. Yet this doubt has not checked the decline.

But what concerns Wall street as much as the precipitate drop in the stock is the question where all the stock that is being sold comes from. There probably is not more than 70,000 shares of Mexican Petroleum available for trading purposes. The Pan-American Petroleum Company and the Huasteca Petroleum Company own 340,000 shares of Mexican Petroleum. This leaves only 112,685 shares in the hands of the public and directors. It has been stated in semiofficial quarters that directors' holdings total approximately 40,000 shares. Yet transactions in the stock last week aggregated 200,000 shares and since Monday of last week over 400,000 shares of the stock have changed hands.

DISTURBING MYSTERY.

If the selling has been by bears, it becomes an apparently unsolvable problem as to where they borrow stock to deliver against short contracts. If only 100,000 of the 400,000 shares that have changed hands during the last week represented bear selling there should be, from a bear viewpoint, an alarming scarcity of stock.

It has been many years since Wall street has had such an entrancing yet disturbing mystery. Apparently if it is to be solved, it must be by stock exchange authorities.

LEGION COMMANDER OUTLINES POLICIES.

IMMIGRATION QUESTION IS NOW MOST IMPORTANT DECLARES MAJOR EMERY.

[EXCLUSIVE DISPATCH.]

GRAND RAPIDS (Mich.) June 17.— Following a demonstration in his honor on his return from Indianapolis yesterday Maj. John G. Emery, new national commander of the American Legion, authorized this official interview as outlining his future policies and that of the Legion.

"The immigration question," said Maj. Emery, "which confronts the United States at the present time is the most important in the opinion of the American Legion men and women.

"Since my elevation to the high office in the Legion it is my aim to concentrate on this question to the end that some strict and sensible measures are adopted towards the admission of the aliens to this country. Only the best of all the foreign lands should gain admission to these shores to safeguard our extensive program of Americanization.

"More than ever, we need to inculcate the doctrine of Americanism in the minds and hearts of the foreign element which now is an integral part of this country. The passage of future immigration laws shall be watched by the Legion, which will give every assistance towards the framing of the measures."

After telling about the program for disabled veterans, the proper care and hospitalization and adequate provision for dependents of disabled soldiers which was being worked out by former Commander Galbraith, Maj. Emery said:

"When I said disabled ex-service men, I did not mean only those who were wounded or otherwise incapacitated, because of service in the war, but also those who not only themselves suffered but their dependents as well, thus augmenting the suffering of the principals, by reason of insufficient care or depletion of finances.

"Every effort will be made and representatives at Washington urged to give this important question the consideration due."

TRANSCONTINENTAL AIR TRIP DELAYED.

[BY A. P. DAY WIRE.]

SACRAMENTO, June 17.—Due to motor trouble, William Morris, San Francisco aviator, who yesterday began an airplane flight from Redwood City to New York, has been delayed at Mather Field, near this city. Morris landed at the field about 5:30 o'clock yesterday afternoon without difficulty, but since then, Army officers stationed at the field today say he has been working on his machine. It was also stated that he probably will not resume his flight until Saturday.

SPRING WHEAT IN CHINA IS FAILURE.

[BY CABLE AND ASSOCIATED PRESS.]

PEKING, June 17.—A failure of the spring wheat crop throughout much of the famine area in the southern province of China has accentuated famine conditions and precludes cessation of outside relief measures by June as hitherto anticipated by the International Famine Relief Committee.

The afflicted area is estimated to contain 4,300,000 persons.

SUGAR STILL SKIDDING.

[BY A. P. DAY WIRE.]

NEW YORK, June 17.—A further reduction by the Federal Sugar Refining Company of fifteen points on fine granulated, to the basis of 5.80 cents per pound, today established a low level for more than five years.

PRESIDENT HARDING FAVORS RECIPROCITY.

WOULD HAVE THE PROVISIONS INCLUDED IN THE NEW TARIFF BILL.

[EXCLUSIVE DISPATCH.]

WASHINGTON, June 17.—President Harding strongly favors inclusion of reciprocal provisions in the new tariff bill. He has indicated to chairman Fordney of the House Ways and Means Committee, that he approves the plan to give the Executive power to bargain with other nations with respect to reciprocal tariff arrangements.

As to the details of the scheme the President is not committed. He favors the broad principle of barter and reciprocity. He believes that the United States ought to open its markets to countries that will not open their markets to the United States.

The reciprocal provisions as drafted by experts for the House Ways and Means Committee fall to go as far in the direction of a bargaining tariff as has been urged upon the committee by the National Foreign Trade Council. President Harding, so far as he has stated his position, may be said to be in favor of the draft now before the committee.

A point of difference on the proposition relates to whether reciprocal agreements shall be subject to ratification by Congress or not. The National Foreign Trade Council has urged that the President be given broad powers, without ratification by Congress, to bargain with other nations, granting concessions below prescribed rates of duty or imposing penalties. The maximum concessions and penalties would be within a percentage limitation fixed by Congress.

President Harding's views in favor of reciprocal provisions are being used by members of the Ways and Means Committee in support of the proposed reciprocal lumber duty against finished lumber imported from Canada.

GIVES FULL SUPPORT TO SHIPPING BOARD.

HARDING TELLS NEW MEMBERS TO CLEAN UP WRECKAGE OF WAR.

[EXCLUSIVE DISPATCH.]

WASHINGTON, June 17.—The Shipping Board will have the full support of the Harding administration in building up an American merchant marine on the basis of private operation. This assurance was given the new board by President Harding personally today when they spent more than an hour with him in discussing the merchant marine policy.

The President told the board to clear the wreckage of war and to charge off the enormous war cost, but he does not expect the task to be accomplished immediately. Patience on the part of the public and Congress, will be necessary, if the board is to establish an American merchant marine on a sound foundation.

The slump in ocean traffic was discussed and one of the first steps to be taken by the board will be to eliminate costly and unproductive propositions. A study will be made of that phase of the board's activities, however, and no action will be taken in the matter of established routes.

The board will turn its ships over to private operators as fast as is possible consistent with fair prices for the ships, and will endeavor to place the ships in communities which are prepared to operate them successfully and develop cargoes.

Reports to the effect that Chairman Lasker said the board would not sell its ships, but would operate them at a profit were denied by him. As soon as a market can be developed for the ships at prices held to be fair by the government, they will be sold, but not given away.

Catalina Island

Catalina Hardware Co.

Hardware and Paints. Furniture. Crockery. Reliable and Garland Gas Ranges.

Fishing Tackle and Sporting Goods

Stamford Bldg., Avalon.

The mountains are calling you

Answer the call and have a real vacation in the Big Outdoors. Motor, ride horseback, walk or fish, to your heart's content in America's vacation land supreme—

Glacier national park

Open until September 15

Modern hotels and Swiss chalets offer best accommodations. Tours via motor, saddle horse and launch by day, week or month. En route to North Pacific Coast, Alaska or California, visit Lake Chelan, Mt. Rainier and Crater Lake National Parks.

Summer Tourist Fares

Summer tourist tickets to Glacier Park and return on sale June 1 to September 15; to North Pacific Coast and California and return—direct or by diverse routes—on sale June 1 to September 30; limit October 31. "Glacier" is on the main line of the Great Northern Railway.

For travel information and literature, or

Information regarding Great Northern Railway's dependable freight service from

J. W. PHALON, D. F. & P. A. 713 Citizens National Bank Bldg. Los Angeles. Tel. 10618.

A. J. DICKINSON, Pass. Tr. Mgr. St. Paul, Minn.

Great Northern Ry.

Steamships

YALE TO SAN FRANCISCO

Cozy Pullman access like each side of the beautiful Yale dining room. Jazz orchestra. Fine food and service.

All fares include meals and berth. No extra charges.

Yale sails Mon. and Thurs. 3 p.m. 18 hours port to port.

Special Reduced Round Trip Rate Now in Effect $35 With 30-day Return Limit.

Los Angeles Steamship Co.

LOS ANGELES: 517 S. Spring. R. P. Cullen, D.P.A. Tel. 61341; 61701.

LONG BEACH: 119 West Ocean. Tel. Home 199.

SAN PEDRO: 438 Beacon St. Tel. San Pedro 81.

PASADENA: 174 E. Colorado. Tel. Fair Oaks 823.

WHITE STAR LINE VISIT EUROPE NOW

New York—Cherbourg—Southampton

Olympic ..... —— July 15, Aug. 12
Adriatic ..... July 6, Aug. 3, Aug. 31

New York—Liverpool

Celtic ..... —— July 23, Aug. 20
Baltic ..... —— July 30, Aug. 27
Cedric ..... July 9, Aug. 4, Sept. 7

Philadelphia—Liverpool

Haverford ..... July 9, Aug. 13

New York and Boston—Azores, Gibraltar, Naples and Genoa

Cretic ..... —— Sept. 7, Oct. 22
Canopic ..... Aug. 9, Sept. 20, Nov. 21

American Line and Red Star Line

New York, Plymouth, Cherbourg, Antwerp

Finland ..... —— July 23, Aug. 27
Kroonland ..... —— July 30, Sept. 3
Zeeland ..... July 2, Aug. 6, Sept. 10
Lapland ..... July 16, Aug. 20, Sept. 17

New York—Cherbourg—Hamburg

Mongolia ..... —— July 23
*Minnekahda (new) ..... —— Aug. 11
Manchuria ..... —— July 14, Aug. 25

*Third class passengers only.

International Mercantile Marine Co. 850 Market St., San Francisco. Or local agents.

Something New at CATALINA

Submarine Gardens by night through Glass Bottomed Boats. Bed illuminated by Searchlights—a wonderful sight! Be sure to see it.

COMPLETE SCHEDULE, CATALINA SERVICE

DAILY INCLUDING SUNDAY	SATURDAYS
Lv. L. A. Harbor 10:00 a.m.	Lv. L. A. Harbor ...
Ar. Avalon ..... 12:15 p.m.	Ar. Avalon .....
	MONDAYS ONLY
Lv. Avalon ..... 3:00 p.m.	Lv. Avalon .....
Ar. L. A. Harbor. 5:30 p.m.	Ar. L. A. Harbor ...

Pacific Electric cars leave 6th and Main, Los Angeles, 9:00 a.m. daily. Returning trains ar. L. A. 6:00 p.m. Through train from Pasadena each Tues. and Sat. from Colorado St., at 9:15 a.m., to Wilmington connection.

All Schedules Subject to Change

Daily afternoon boat (except Sunday) on and after June 20. Park your auto in Catalina Terminal at Wilmington—50 cents.

In All the World No Trip Like It

Tickets and Information: 6th & Main Sts., Los Angeles. Phone Pico 8. Colorado & Broadway, Pasadena. Phone Fair Oaks 48. 128 W. Ocean Ave., Long Beach. Phone Home 21.

TOYO KISEN KAISHA (ORIENTAL STEAMSHIP COMPANY)

Accommodations available subject to immediate booking. 675-80 P. E. Building. E. L. KNEISLER, Agent.

Superb Routes of Travel

Back East EXCURSIONS

June 15 to August 15

Return limit, 3 months, but not after October 31.

—Stopovers.

Fares — Add 8% Tax	
Boston ...	$179.10
Chicago ..	108.80
Kansas City	87.60
Minneapolis	108.00
Birmingham	126.04
New York ..	172.14
St. Louis ..	101.40
Washington	162.50

And many others.

SOUTHERN PACIFIC LINES

The GOLDEN STATE LIMITED leaves Los Angeles 11:15 each morning via El Paso and Kansas City, "line of low altitudes." Reaches Chicago in 4 days (a 66-hour train) insuring connection there with trains in every direction. Also carries a through sleeper for St. Louis and one for Minneapolis.

Southern Pacific Lines

212 W. 7th—Pico 2000

El Paso & Southwestern 709 Van Nuys Bldg. Pico 103

Passenger Station—Fifth and Central.

but would operate
were denied by him.
market can be de-
ships at prices held
the government, they
not given away.

Steamships
Travel by Steamship
ADMIRAL LINE
TicketOffice
Telephones
Long Beach Office
SPECIAL NOTICE
CANCELED SAILI
SAILINGS OF S.S. QUEEN,
ULED SUN., JUNE 19, FOR
FRANCISCO, SEATTLE, PORT
$35
$30 ROUND TRIP
SAN FRANCI
INCLUDING BERTH AND
SAILINGS—
PRESIDENT, WED., JUNE
AD. SCHLEY, THU., JUNE
PRESIDENT, SUN., JUNE
PORTLAND, NEXT SAILING
$42 ONE WAY

ALE
FRANCISCO
Steamship Co.
517 S. Spring. H. F.
Tel. 63586; 63701.
BEACH:
Tel. Home 199.
PEDRO:
Tel. San Pedro 93.
MARINA:
Tel. Fair Oaks 932.

AUSTRAL
NEW ZEALAND AND
Via Tahiti and
Mail and Passenger Service
Union S. S. Co. of New
330 California St., San
Or Local Steamship and

E STAR
NE
VISIT
EUROPE
NOW
Southampton
July 16, Aug. 13
Aug. 6, Sept. 3
Liverpool
July 23, Aug. 20
July 30, Aug. 27
Aug. 4, Sept. 3
and Genoa
July 9, Oct. 29
July 30, Nov. 26
Aug. 27, Dec. 24
and Red Star Line
South, Cherbourg,
July 23, Aug. 27
July 30, Sept. 3
Aug. 6, Sept. 10
Aug. 20, Sept. 17
July 16, Aug. 23
July 30, Aug. 27
Aug. 6, Sept. 3
Aug. 13, Sept. 10
Thos. Cook & Son, 344 S. Spring
Los Angeles

EUROPE
AND
SOUTH AMERICA
Regular Sailings
THE ROYAL MAIL STEAM PACKET
THE PACIFIC STEAM NAVIGA
Thos. Cook & Son,
345 South Spring St.,
or other local agents.

ION SALES
by Official and Exclusive
Auctioneer Nelson of the
is endorsed by Members
Association.

AUCTION
SALE.
Sell the finest home or
ave it at our cost by buy-
at our commission, any-
ll or buy for cash.
Auctioneers.
Los Angeles.

CATALINA
ISLAND

hing
t CATALINA
ons by night through Glass Bottomed Boats—C
ip Searchlights—a wonderful sight! Be sure to
E SCHEDULE, CATALINA SERVICE.
NCLUDING
DAY
rbor 10:00 a.m.
....12:15 p.m.
.... 3:00 p.m.
rbor. 5:30 p.m.
SATURDAYS ONLY
Lv. L. A. Harbor..3:45 p.m.
Ar. Avalon .....6:15 p.m.
MONDAYS ONLY
Lv. Avalon .....7:45 a.m.
Ar. L. A. Harbor..10:15 a.m.
cars leave 6th and
m. 9:00 a.m. daily.
ar. L. A. 6:30 p.m.
Pasadena each Tues. and Sat. from P. E. Sta
at 9:15 a.m. to Wilmington dock without change.
Pacific Electric cars leave
Main, 2:45 p.m. Saturday
Ret. trains ar. L. A. 11:05 a.m.
All Schedules Subject to Change.
noon boat (except Sunday) on and after June 25.
Catalina Terminal at Wilmington— 50 cents per
e World No Trip Like Thi
Tickets and Information:
& Main Sts., Los Angeles. Phone Pico 96 or
Colorado & Broadway, Pasadena.
Phone Fair Oaks 46.
132 W. Ocean Ave., Long Beach
Phone Home 121.

ISEN KAISHA
(ORIENTAL STEAMSHIP COMPANY)
JAPA
CHINA
FAR EA
Sailings available subject to immediate bookings.
E. L. KREIDER, Agent.
Superb Routes of Travel

k East
URSIONS
5 to August 15
t. 3 months, but not
er 31.
ers,
Fares — Add 8% Tax
Boston ... $179.10
Chicago .. 106.80
Kansas City 87.60
Minneapolis 105.00
Birmingham 128.04
New York .. 172.14
St. Louis .. 101.40
Washington 162.30
And many others.
STATE LIMITED leaves Los Angeles
orning via El Paso and Kansas City
altitudes." Reaches Chicago 9:15 A. M.
in) insuring connection there with trains
nt. Also carries a through sleeper for
for Minneapolis.
thern Pacific Lines
212 W. 7th—Pico 2000
thwestern
dg. Pico 108
Rock Island Lines
309 Van Nuys Bldg.
ssenger Station—Fifth and Central

...T SOME
EMBARGO.

...ic Tariff is
Enacted.

...Same as Former
...Which Bill.

...Will Remain
...Free List.

[BY A. P. NIGHT WIRE.]
...June 17. — Al-
...duty is being made
...act of an embargo on
...f the predictions of
...ections now are that
...will include a limited
...with some modifications
...duty plan. One of the
...will be a limitation of
...of imports of dyes by
...reduction to a much
...original contemplated.
...and Means Committee
...is hopes on crude pe-
...will levy it on the free
...in reports. A dele-
...producers from South-
...who has been actively
...tariff on crude petroleum.
...appear to have met
...The automobile in-
...under those which have
...under the proposed duty.
...RE ON SILK.
...scientific was gone
...for a third and final time
...the duties are substan-
...of the former Payne-
...committees having
...them as advised
...manufacturers.
...Chairman Fordney of
...Ways and Means Committee
...now that the tariff bill
...passed in the House next
...of the Republican mem-
...and the belief today that
...will be out for at least
...now. He thought it
...talked about Saturday.
...he would mean that the
...to begin the consideration
...bill in the Senate immediately
...the first of July holiday.

Under this program the bill would reach the Senate about the end of July. It is believed that at least two months will be required to put the bill through the Senate, which will make final enactment unlikely before October.

TO ACT ON REVENUE.

While there have been some reports that the revenue law might not be revised this session, the leaders insist that Congress will not be allowed to adjourn until both the tariff and tax measures are enacted into law. More rapid progress will be made on the tax bill than in the case of the tariff.

There has been no change in the original program to make the new revenue law effective on income of the calendar year 1921. This can be done inasmuch as the taxes are not due until the beginning of 1922.

NEW MORTALITY RATE FORECAST IN FIGURES.

BOARD OF HEALTH STATISTICS SHOW FALL FOR FIRST PART OF YEAR.

[BY A. P. NIGHT WIRE.]

SACRAMENTO, June 17.—Figures announced today by L. E. Ross director of the bureau of vital statistics of the State Board of Health, indicate the possibility of a new low mortality rate being established in California in 1921.

For the first four months of the present year, Ross said, deaths reported to his office numbered 16,664, which is approximately 2000 less than reported for the same period last year, when the mortality rate was the lowest since 1910.

CAPTURE OF OMSK IN MAY CONFIRMED.

[BY CABLE AND ASSOCIATED PRESS.]

TOKIO, June 17. — Semiofficial advices from Siberia claim confirmation has been obtained of the capture of Omsk by anti-Bolshevik forces late in May. Later, they advanced toward Yekaterinburg, the advices state.

Anti-Bolshevik upheavals, according to these advices, are occurring in Novo Nikolaevsk, to the east of Omsk, and in Cheliabinsk, south of Yekaterinburg.

Growing discontent and a scarcity of provisions in Chita are said to be causing rioting and rifle firing nightly.

JOFFRE TO VISIT HERE.

[BY CABLE AND ASSOCIATED PRESS.]

PARIS, June 17.—Marshal Joffre will make an official visit to China and Japan in the fall, returning to France by way of the United States. He will leave Paris at the end of September and will visit Indo-China and Tonkin, and later will go to Tokio, where he will stay several weeks. Then he will sail for San Francisco on his way home.

TALKS ON
tire
SERVICE
Number Seven

THERE'S a certain satisfaction — security — in riding on tires bearing the unqualified endorsement of a reliable dealer.

For those who desire *mental comfort* as well as physical comfort in motoring, this sense of absolute safety is a *vital feature* of Nelson & Price Tire Service.

Hartford Goodyear U. S. TIRES Samson Goodrich

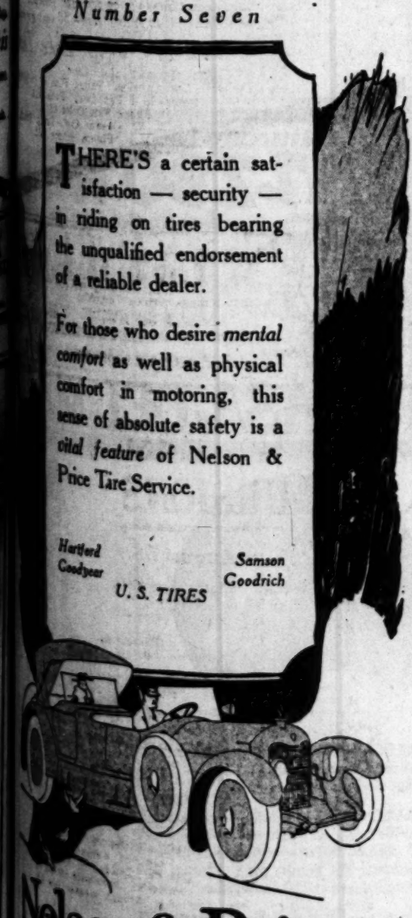

Nelson & Price
incorporated
Olive corner of Eleventh

SENATE PASSES PACKERS BILL.

Radicals Fail in Efforts for Severe Measure.

Sterling Substitute Sent to Scrap Heap.

Power Vested in Secretary of Agriculture.

[EXCLUSIVE DISPATCH.]

WASHINGTON, June 17.—After radical members failed in efforts to substitute a more severe measure the Senate today passed the meat packer control bill substantially as it came from the House. Some amendments were added, however, including the adoption of the publicity section of the Senate committee bill.

The final vote on the passage of the bill was 45 to 21. Previously the Senate rejected the substitute proposed by Senator Sterling of South Dakota by a vote of 31 to 33.

PACKERS ASSAILED.

The Senate, also by a vote of 31 to 34 again rejected the Senate committee bill which met defeat yesterday. Charges that attorneys for the packers had a hand in drafting the House bill were repeated during the bitter debate which preceded the final action. Senators La Follette of Wisconsin, Norris of Nebraska and Kenyon of Iowa, fiercely assailed the packers. Senator Smoot of Utah came to the defense of the packers and read a letter from one of the attorneys for Wilson & Co., explaining the part played in him in conferences relative to the framing of the House bill.

The same forces which supported the Senate committee bill lined up for the Sterling substitute. The chief difference in the Sterling bill from the Senate committee bill was that control over the packers was placed in the hands of the Federal Trade Commission instead of a live-stock commissioner under the Department of Agriculture. The bill as passed vests authority directly in the Secretary of Agriculture over both packers and stockyards.

It is expected that the differences between the House and Senate bills will not prevent a speedy agreement and that the bill will reach the President within a short time. It is the expectation that President Harding will sign it although it is regarded by many members of Congress as contrary to his slogan of "less government in business."

RADICALS BEATEN.

One amendment adopted by the Senate to the House bill over the protest of the radical group exempted the manufacture of by-products which are not edible from governmental supervision. This was adopted by a vote of 33 to 30. Another amendment adopted struck out horses, mules and goats from the section defining live stock.

The bill as passed gives the Secretary of Agriculture jurisdiction over packers, stockyards, commission men, traders, buyers and sellers, in the yards. The Secretary of Agriculture is given the power to prevent them from engaging in unfair, unjustly discriminatory or deceptive practices. He is given the power to regulate and prescribe the practices in the stockyards and to prescribe all rates, fees and charges for service, including the fees for commission men. The Secretary of Agriculture is given the power to gather and compile information concerning the packers and stockyards and to investigate their practices and management.

THE ROLL CALL.

The roll call on final passage of the house bill, follows:

For:

Republicans: Borah, Bursum, Capper, Cummins, Curtis, Ernst, Frelinghuysen, Gooding, Harreld, Johnson, Jones (Washington,) Kenyon, LaFollette, Lenroot, Lodge, McCormick, McCumber, McNary, Nelson, Nicholson, Norris, Oddie, Poindexter, Shortridge, Spencer, Sterling and Sutherland—27.

Democrats: Ashurst, Caraway, Gerry, Glass, Harris, Heflin, Jones (New Mexico,) Kendrick, Myers, Overman, Owen, Pittman, Sheppard, Swanson, Trammel, Walsh (Massachusetts) Walsh (Montana) Watson (Georgia)—18.

Total—45.

Against:

Republicans: Brandegee, Cameron, Dillingham, Edge, Fernald, Keyes, Knox, McLean, New, Phipps, Smoot, Wadsworth, Warren, Watson (Indiana) and Weller—15.

Democrats: Broussard, Dial, King, Stanley, Underwood and Williams—6.

Total—21.

BELIEVE OBREGON'S STAND CONSISTENT.

MEXICO CITY PAPERS MAKE ONLY MEAGER COMMENT ON FOREIGN RELATIONS.

[BY A. P. DAY WIRE.]

MEXICO CITY, June 17.—International relations are only meagerly commented on by newspapers here, which evidently believe that the situation is deadlocked. President Obregon's stand for recognition prior to the signing of a treaty has been accepted by them as consistent with national pride and traditions.

The ramifications of the recent abortive revolutionary attempt in Oaxaca are given prominence in the newspapers. Within the last few days many arrests have been made, among those taken into custody being Miguel Gomez Noriega, former governor of the Federal district, and Gen. Francisco Artigas Barnedillo, an officer in the Federal army.

All the men are said to have been former adherents of Gen. Pablo Gonzales, who was once commander of the Carranza forces and served as provisional President of the republic. The plans are alleged to have called for a revolutionary outbreak in San Luis Potosi and Tamaulipas.

EGGE HEADS AIR MAILS.

[BY A. P. DAY WIRE.]

WASHINGTON, June 17.—Carl A. Egge of Minneapolis has been appointed general superintendent of the air mail service, effective at once, Postmaster-General Hays announced today. He succeeds Maj. E. C. Holl, resigned.

SIR H. CARLYLE BEATEN.

[BY CABLE AND ASSOCIATED PRESS.]

LONDON, June 17.—Sir H. Carlyle, Coalition Unionist, who was supported by the Prime Minister, Mr. Lloyd George, was defeated in the Hertford bye-election for the House of Commons by Rear-Admiral M. F. Beuter, independent.

MARCH TO RETIRE ON FIRST OF THE MONTH.

WILL BE SUCCEEDED BY GEN. PERSHING AS CHIEF OF STAFF; TO TRAVEL.

[EXCLUSIVE DISPATCH.]

WASHINGTON, June 16.—Gen. Peyton C. March, Chief of Staff of the Army, who will be succeeded July 1 by Gen. Pershing, will retire from the Army on that date.

By direction of the President, Secretary Weeks today accepted Gen. March's request for retirement dating from Nov. 1, 1921, and for leave of absence beginning July 1.

In making this announcement the Secretary of War made public an exchange of letters between himself and the Chief of Staff. Gen. March indicated that he had determined upon this course some time ago. He plans to travel in Europe, and to write on military subjects.

Gen. March's course did not come as a surprise to many of his associates in the Army, who recalled friction that has existed for some time between him and Gen. Pershing, who succeeds him. During the war, relations between them were strained, although no open breach ever occurred. That Gen. March, in view of this, would not wish to remain on active duty under Gen. Pershing as Chief of Staff, has been the belief of his close friends for some time.

Gen. March has completed thirty-seven years of active service.

"I cannot sever my active connection with the War Department," the general wrote Secretary Weeks, "without expressing my appreciation of the unfailing consideration you have accorded me personally, and in the performance of my duties as Chief of Staff, you have given me constant support. I wish and predict the greatest success for your administration of the affairs of the War Department."

In reply, Secretary Weeks said: "I regret that you have decided to take this action because I am well aware of your value to the service. I appreciate fully the very important results you have been able to accomplish.

"I especially wish to mention your success in directing the transportation of troops to Europe during the war, which was a service of great magnitude and in which you accomplished really remarkable results."

JAP SPEAKING TOUR PLANNED FOR STATE.

ORIENTALS HERE BELIEVE AIMS ARE MISUNDERSTOOD AND MAY ACT.

[BY CABLE AND ASSOCIATED PRESS.]

TOKIO, June 17.—Japanese residents in California, apprehensive concerning the relations between Japan and the United States, have resolved to invite a capable Japanese statesman to the Pacific Coast to deliver a series of lectures, according to the Kokumin Shimbun. This is in the hope that such a visit may tend to mitigate anti-Japanese sentiment.

The Kokumin says that the Japanese residents fear that a feeling is creeping up in the United States that Japan has designs on the Philippines, and think that steps should be taken to prove that Japan is not bent on carving out a military path of expansion. Saburo Shimada, a distinguished member of the House of Representatives, and a talented speaker, may go to the United States.

NATIVE DAUGHTERS TO AID INDIANS.

[BY A. P. NIGHT WIRE.]

SAN FRANCISCO, June 17.—Immediate relief to 2072 Pit River Indians, whom Johnny Lego, their representative, said were dying of tuberculosis, was promised today by the Native Daughters of the Golden West at the closing session of the Grand Parlor, and a collection was taken for the Indians.

A resolution was passed calling on the people of California to refrain from "wanton destruction" of poppy plants. The observance of July 4 as an Americanization day was indorsed and so was the conservation of redwoods and the planting of trees along the State highways. Installation of officers at a night session completed the annual convention.

ILLINOIS SENATE FAVORS OBREGON.

[EXCLUSIVE DISPATCH.]

SPRINGFIELD (Ill.) June 17.—The Illinois Senate yesterday went on record in indorsement of the Obregon administration in Mexico and directed that the best wishes of Illinois be transmitted to him through the secretary of the Senate. State Senator J. L. Schleimer of Nogales, Ariz., addressed the Senate in behalf of the proposition. Tonight he spoke before the House where the Senate resolution was adopted. A similar resolution has been adopted in the legislatures of Arizona, New Mexico, California, Texas and Michigan.

SEEK LEAGUE AID IN FIGHT ON DRUGS.

[BY A. P. NIGHT WIRE.]

WASHINGTON, June 17.—The Council of the League of Nations is urged in a cablegram sent by the Council of the Churches of Christ in America, to "take any necessary action to effectively limit international traffic in opium and all derivatives to medical purpose exclusively."

CHICAGO BOARD SEATS BRING HIGHER PRICES.

[BY A. P. NIGHT WIRE.]

CHICAGO, June 17.—Two memberships in the Chicago Board of Trade were sold for $7975, and $8400 today, an advance in the larger price of nearly $1500 over the previous price for a membership.

BAPTISTS VOTE FUND FOR HOME MISSIONS.

[BY A. P. NIGHT WIRE.]

ATLANTA (Ga.) June 17.—Appropriations totalling $1,221,128 were made for the work of the home mission board of the Southern Baptist convention for the ensuing year before the board adjourned its annual session here late yesterday,

WASHINGTON NEWS IN BRIEF.

[EXCLUSIVE DISPATCH.]

WASHINGTON, June 17.—President Harding will ask Congress to authorize the refunding of the Allied debts to the United States into long-term bonds and their sale to American investors, the proceeds therefrom to be used to retire Liberty Bonds.

Secretary of War Weeks has healed the breach between Gen. Menoher and Gen. Mitchell, chief and assistant chief of the Army air service, retaining both officers in their present positions.

Gen. Peyton C. March, who will be succeeded as Chief of Staff by Gen. Pershing, July 1, will retire from the Army on that date.

The House today voted to cut the Army strength to 150,000 within the next three months, a slight concession from its previous vote, which would have reduced the Army to 120,000, but one which is wholly inadequate, in the opinion of the Senate and War Department.

President Harding still desires to bring about an association of nations as a substitute for the League of Nations, and indicated today that he is sounding out the powers with that end in view.

The President assured the new members of the Shipping Board today that the board will have the full support of the administration in building up an American merchant marine on the basis of private operation.

The meat-packer control bill was passed by the Senate today substantially in the form of which it came from the House.

President Harding approves the proposed inclusion in the tariff bill of provisions giving the Executive power to make reciprocal tariff arrangements with other nations.

Further decline in retail food prices was reported today by the Bureau of Labor Statistics.

COMPLAINTS FILED AGAINST KING BILL.

ESPEE AND SANTA FE ASSERT INCREASED TAX RATE IS UNCONSTITUTIONAL.

[BY A. P. NIGHT WIRE.]

SACRAMENTO, June 17.—Separate complaints to have the State enjoined from putting into operation the provision of the King tax bill on the ground that it is in violation of the Federal Constitution, were filed in the United States District Court today by the Southern Pacific Company and the Atchison, Topeka and Santa Fe Railway Company.

The petitions contend that the Legislature has no power to reclassify the railroad companies as between steam and electric carriers and that therefore the entire rise of 1¾ per cent is invalid. They hold also that the Legislature made no appraisal of railroad properties on which to base an increase and that the law restricts the manner in which relief from excessive taxation may be obtain by the railroads, whereas there are no such restrictions on the private taxpayer.

The suits are brought against the members of the State Board of Equalization and State Controller Mr. Chambers.

A statement by the companies said that the action is not designed to stop all payment of railroad tax under the present methods, but simply to have the King bill increase suspended until such time as the courts can decide whether such increase was justified. The increase amounts to over $2,000,000 a year in the case of the Southern Pacific, and over $600,000 a year in the case of the Santa Fe, the statement said. The present Southern Pacific tax bill is $6,125,700 and the Santa Fe's is $1,833,404.

The railroads contend that their property is valued by the State for taxation on a higher basis than is general property.

The complaints are accompanied by affidavits which in the case of the Southern Pacific hold that the whole present assessment plan is invalid, but it is willing, in spite of that point to pay the present rate of 6¼ per cent on its gross receipts.

The State, according to the company, is assessing Federal franchises, contrary to Federal law.

SHORTRIDGE BILL TO REIMBURSE MINERS.

WANTS GOVERMENT TO PAY FOR METALS DEVELOPED AS WAR MEASURE.

[EXCLUSIVE DISPATCH.]

WASHINGTON, June 17.—Senator Shortridge today forced through the Senate a bill which, if it becomes a law, will relieve thousands of miners in California, Oregon and Washington, who developed tungsten, magnesite and other minerals needed during the war. Many who developed these metals at the request of the government lost money and some faced bankruptcy. After the armistice there was no demand for the metals and expensive machinery and equipment were of no value.

Following the war Congress appropriated $8,000,000 to reimburse these men. A commission was appointed to pass on claims and $3,364,000 of claims were turned down because under a technical ruling the claims did not comply with regulations laid down by the commission.

In brief, the commission refused all claims unless the claimant had been personally urged by an officer or bureau of the government to produce the metal on which the claim was made.

Senator Shortridge's bill cures the difficulty by compelling the payment of all legitimate claims no matter how they received the notice to produce the war metals and minerals.

Chairman Sinnott of the House Committee on Public Lands introduced the same bill in the House and expects early passage.

The BIG RED CHERRY
Smothered in creme. Handy at the candy counter.
5¢
BISHOP'S
CHERINUT

SAN FRANCISCO WINS ROTARY CLUB TROPHY.

[BY CABLE AND ASSOCIATED PRESS.]

EDINBURGH (Scotland) June 17. Three Americans were elected vice-presidents of the International Association of Rotary Clubs, at the concluding session of the convention here yesterday. Ralph W. Cummings of Lancaster, Pa., was elected first vice-president; William Coppelick of Council Bluffs, Iowa, second vice-president, and H. J. Luther Stark of Orange, Tex., third vice-president.

Dr. Crawford C. McCullough of Fort William, Ont., was unanimously elected president of the association on Wednesday.

The trophy for the club with the best traveling record was secured by Longmont, Colo. Wichita, Kan., was second, and Worcester, Mass., third, while San Francisco secured the women's attendance trophy. The international gold trophy was won by the United Kingdom.

GREAT WINE STOCKS IN STATE'S WINERIES.

[BY A. P. NIGHT WIRE.]

SAN FRANCISCO, June 17.—Wine stocks in the wineries throughout California total about 30,000,000 gallons, according to announcement today by John L. Flynn, deputy collector of internal revenue, who has completed a canvass.

The stocks on hand today, he said, are but 2,000,000 gallons less than the June supplies in prepro-hibition days.

VOTE TO END STRIKE, BUT CAN'T GO TO WORK

[BY CABLE AND ASSOCIATED PRESS.]

MANCHESTER (Eng.) June 17. Although the Textile Workers' Association, representing all branches of the cotton industry, voted today to accept the employers' offer for a settlement of the cotton strike, a hitch occurred when the spinners' delegates refused to sign the agreement until it had been approved by their members in various districts. Meanwhile the mills will remain closed.

SUBSCRIBE TO THE
CHRONICLE
San Francisco's Leading DAILY AND SUNDAY PAPER
You cannot afford to overlook its special Sunday features, which teem with interest.
Subscription and advertising rates given upon application to the Los Angeles representative of the Chronicle—
LOUIS BAAR
303-304 Henne Bldg.
Pico 3263

IF Hair's Your Pride USE Herpicide
OWL DRUG COMPANY,
Special Agent.

CARPET CLEANING AMERICAN
Rug and Carpet Cleaning Co.
1667-1677 E. 32d St.
South 3024 South 3036

Windsor Square
Wilshire's
Highest Class — Lowest Priced
Residence Property.
K. A. KOWAN & CO.
820 Title Insurance Bldg.

S. K. NOLAND
Real Estate Auctioneer
1148 S. Western Ave. 20072.
Sold the Elmer Ball ranch at Downey, Curtis ranch at San Fernando, Alexander ranch at Santa Ana and Ball ranch at Pasadena—Four consecutive successful sales in Southern California. No failures.

NOTICE TO MARINE ENGINEERS

In view of the Settlement of the labor controversy between marine engineers and the United States shipping board, the Pacific American Steamship Association and Ship Owners Association of the Pacific Coast wish to announce that there will be no departure from the policy as covered in the resolution published in the press a short time ago, which reads as follows:

"Resolved, that the undersigned associations will not confer nor negotiate now or at any time with the Marine Engineers' Benevolent Association as at present constituted and organized."

Pacific American Steamship Association
Shipowners Association of Pacific Coast

Salt Lake Buffeted Hard by Vernon; Smith Slams Another Homer Over Left Field

BEES REFUSE TO FUNCTION.

Mormons Near-Ball Team Again Plays Bum Game.

Club Looks Like It's on Way Up Salt River.

Fans Leave Grounds Long Before Contest Ends.

BY HARRY A. WILLIAMS.

And still the Bees refuse to function as a going concern. Vernon again nicked them, 7 to 4.

Wonder how they come to call them that, anyway? Possibly, it's because they flit from flower to flower along the primrose path, and sip the sugar out of Billy Lane's bankroll.

UP SALT RIVER.

This ball club may be from Salt Lake, but it sure is headed up Salt River, which is understood to run downhill.

No serious doubts existed as to the outcome from the moment that J. Carlisle Smith soaked Elmer Reiger's second or third offering over the left-field fence in the first round. A lot of fish were so certain of the result that they left before the votes were counted.

Smith's swat produced the only run of this inning, but by the second, decomposition had set in, and the Tigers scored four on two hits, showering the feebleness of the visitors' defense. Salt Lake, once alleged to be polluted, unquestionably has been diluted.

LESS SUPPORT.

Reiger had even less support than Carl Sawyer, who navigates on a couple of sawed-off crutches, which were given a spring pruning on the theory that they might later bear more fruit, as Carl takes on weight.

With the right kind of backing, Reiger might have won his game, as the Bees counted one in the third, and then repeatedly laid the ball up against the fence for three in the eighth. Tony Faeth took to pitching. They too rapidly in the seventh, and this was followed by a short, but violent sinking spell in the eighth. Undoubtedly he would have been removed by the ever-alert Mr. Essick, but for the large lead carried by the Tigers, for the Bees sure were putting bunch and blue spots all over the left-field fence.

GOES TO PIECES.

Butch Ryler went to pieces in the second to the extent of losing his chest protector, one shin guard, his mask, his mitt, one suspender and part of one finger. All these things were flicked off Butch by Chet Chadbourne sliding into the plate. The dismantled catcher immediately retired for repairs, and Joe Jenkins took up the white man's burden, which is considerable in Utah.

Chadbourne, who catches so many flies, was regarded as a mild tanglefoot debutant, but with the passing of the rainy season, he traded his water spaniels for a set of bloodhounds, and is now in J. Carlisle Smith's class. It is not felt that Ryler's finger will be a total loss, although it will take a long time to assemble his harness again.

Smith's homer was a blaut, being made with a new ball. It sprouted from the bat and traveled on an imaginary line. The ball was white, and actually looked like a pill as it gradually diminished and finally disappeared in the distance. Not only did this make a hit with those who dote on red-headed ball players, but he was applauded by such part of the public at large as was present.

French doubled with one gone in the second, and took third when Sands fumbled Alcock's grounder. Faeth bounced a high one to Reiger, who threw home, French sliding in ahead of the play. Smith walked, filling the bases. Chadbourne forced Alcock at the pan, Reiger to Byler. Butch, attempting to complete a double play, hit the fleeing Chadbourne with the ball, Faeth scoring. Smith taking third and Chad winding up at second on the error. High sowed Smith with a single through the box, and Chad was on the scoring end of a double steal with High. It was during this play that all the futures were knocked off Byler. With Jenkins catching, Hyatt filed to Brown. Vernon got two in the fifth when High and Hyatt singled, Reiger executed a wild pitch and Frank Gay muffed French's tall fly all the way into left field. The score:

SALT LAKE.	AB	R	H	O	A
Smith,ss	4	1	1	1	3
Chadbourne,c	3	0	0	6	0
High,1b	4	0	1	9	0
Hyatt,lf	4	0	1	1	0
Brown,2b	3	0	0	0	3
Jenkins,c	1	0	0	1	0
Byler,p	1	0	0	0	1
Faeth,p	2	0	0	0	2
Totals	32	1	3	18	9

VERNON.	AB	R	H	O	A
Sands,ss	4	0	0	2	3
French,2b	4	1	1	2	3
Alcock,rf	4	1	1	1	0
Gay,lf	4	0	1	1	0
Kallio,3b	4	0	0	1	2
Reiger,p	3	0	0	0	2
Totals	33	2	3	27	10

Batted for Reiger in ninth.

SCORE BY INNINGS

Salt Lake	0 0 1 0 0 0 0 0 0 — 1
Base hits	0 0 1 0 0 0 0 0 0 — 1
Vernon	0 0 0 1 0 0 0 0 1 — 2
Base hits	0 0 1 1 2 0 0 0 1 — 5

SUMMARY.

Errors—Byler, Gay, 2; Murphy. Home runs—Smith. Three-base hit—Wilhoit. Two-base hits—French, 2; Chadbourne, Strand, Jenkins. Batted in by Reiger—Wilhoit, 1; Smith, 1; High, 1; Murphy, 1; Sanders, 1; Jenkins, 2. Stolen bases—Chadbourne, High. Sacrifice hits—High, Murphy. Double plays—Sands to Brown to High; Alcock to Brown to High. Struck out—By Faeth, 4; by Reiger, 1. Bases on balls—Off Faeth, 2; off Byler, 1. Runs responsible for—Faeth, 4; Reiger, 2. Double play—Sands to Jourdan. Wild pitch—Reiger. Hits—Faeth, Three of game—1h. 45m. Umpires—McCaw and Eason.

Garnsey's Trout Farm to Become Locals' Resort.

Leigh Garnsey's celebrated Rainbow trout farm, where eastern brook and rainbow speckled beauties take the fly the year round, is to become the rendesvous of a band of Los Angeles sportsmen.

According to Fred Thatcher of Tufts-Lyons, a club is to be formed immediately to take over Garnsey's extensive interests, including pool, hatcheries and water rights, and make it an ultra-exclusive resort for real fishermen. Dr. Rea Smith, Dr. Guy Cochran and R. I. Rogers are three of the backers of the project.

Garnsey's place is located on the Mill Creek Road, about seven miles north of Redlands, and is open every day in the year, with no game law restrictions on the size or limit of your catch. The huge pool is kept well stocked, and no one ever fished there without catching a good-sized creel. Sportsmen wanting to get in on the ground floor of the new club should get in touch with Thatcher.

MISS LEITCH TO PLAY IN AMERICA.

[BY CABLE AND ASSOCIATED PRESS.]

FONTAINEBLEAU, June 17.—Miss Cecil Leitch, British woman golf champion and four-time winner of the French women's championship today confirmed reports that she would play in the American women's championship at Deal, N. J., in October, "if no unforeseen obstacle intervenes." Miss Leitch, according to her present plans, with her sister Edith, will leave England in August and remain in America until after the tournament.

NATIONAL LEAGUE.

CARDS SWAMPED.

[BY A. P. NIGHT WIRE.]

ST. LOUIS (Mo.) June 17.—Boston administered the third consecutive defeat of the series to St. Louis here today, Fillingim let the Cardinals down with but four hits and winning, 10 to 0. Fillingim and Powell made home runs. The score:

BOSTON.	AB	R	H	O	A
Powell,cf	5	2	2	1	0
Barbare,rf	4	1	1	2	0
Barth,cf	1	0	0	0	0
Fisher,3b	4	1	1	1	2
Mitchell,1b	4	1	1	11	0
Hale,1b	1	0	0	1	0
Post,2b	4	1	1	2	3
Gowdy,c	4	1	1	5	0
Fillingim,p	4	1	2	0	3
Totals	35	10	10	27	8

ST. LOUIS.	AB	R	H	O	A
Smith,rf	4	0	0	2	0
Wheat,lf	4	0	0	2	0
Bancroft,ss	4	0	0	1	4
Fisher,3b	4	0	0	1	2
Hornsby,2b	4	0	1	2	4
Tierney,2b	4	0	0	2	2
Mokan,lf	4	0	0	2	0
Grimm,1b	3	2	1	11	0
Schmidt,c	4	0	1	4	1
Hamilton,p	2	0	0	0	2
Bigbee,x	1	0	0	0	0
Fowler,p	0	0	0	0	0
Sherdel,xx	1	0	0	0	0
Zinn,p	1	0	0	0	0
Totals	36	0	4	27	13

Batted for Hamilton in 8th.
xx—Batted for Fowler in eighth.

SCORE BY INNINGS

Brooklyn	1 2 3 4 5 6 7 8 9
Pittsburg	0 0 0 0 0 0 0 0 0 — 0

SUMMARY.

Errors—Marquardle, Whitted. Two-base hit—Johnston. Three-base hits—Miller, Wheat, Schmidt. Double plays—Hamilton to Mansville to Grimm; Fowler to Carlson; Manseville to Grimm. Bases on balls—Off Cadore, 2; off Hamilton, 3. Batting hit—By Hamilton, 1; by Fowler, 3; by Zinn, 1. Struck out—By Cadore, 1; by Hamilton, 2; by Zinn, 1. Losing pitcher—Hamilton.

CINCY GOING GREAT.

[BY A. P. NIGHT WIRE.]

CINCINNATI, June 17.—Cincinnati made it three straight from Philadelphia by batting Keenan and Hubbell freely and winning today's game, 11 to 3. It was Brenton's first victory of the season after five defeats. Score:

PHILADELPHIA.	AB	R	H	O	A
Klings,2b	3	1	1	2	4
J.Miller,3b	4	1	1	1	2
Bancroft,ss	4	0	0	2	3
W.stoner,lf	4	0	1	3	0
Pinelli,rf	4	0	1	2	0
W.Hamel,cf	4	0	0	0	0
Lee,1b	4	0	1	10	0
Bruggy,c	3	0	0	0	0
Peters,c	0	0	0	1	0
Keenan,p	1	0	0	0	1
Hubbell,p	0	0	0	0	0
Bartner,x	1	0	0	0	0
Totals	35	3	5	24	17

CINCINNATI.	AB	R	H	O	A
Rohne,2b	4	2	2	2	3
Daubert,1b	4	2	2	9	1
Roush,cf	4	1	1	3	0
Kopf,ss	4	1	1	1	3
Groh,3b	3	2	2	0	4
Hargrave,c	3	1	1	6	0
Brenton,p	3	1	1	0	2
Neale,rf	1	0	0	0	0
Totals	31	11	11	27	13

Batted for Hubbell in ninth.

SCORE BY INNINGS

Philadelphia	3 0 0 0 0 0 0 0 0 — 3
Cincinnati	0 2 4 3 2 0 0 0 x — 11

SUMMARY.

Errors—Mowatt, Parkinson, Williams, Groh. Two-base hits—Mowatt, Daubert, Hargrave, Rohne. Three-base hits—Mowatt, Wrightstone, Rawlings. Sacrifice hits—Williams, Pressler, Brenton. Double plays—Parkinson to Rue, 2. Bases on balls—Off Brenton, 2; off Keenan, 3; off Hubbell, 3. Innings pitched—By Keenan, 2; by Hubbell, 6. Struck out—By Brenton, 5; by Hubbell, 1. Losing pitcher—Keenan.

JOHNSON OFFERED MATCH WITH WILLS.

[BY A. P. NIGHT WIRE.]

LEAVENWORTH (Kan.) June 17. Jack Johnson, former heavyweight pugilistic champion, serving a sentence in the Federal prison for alleged violation of the Mann Act, and who will be released July 7, has been offered $55,000 to meet Harry Wills at Jersey City, N. J., August 9, it was declared here last night. Johnson's first public appearance after his release from prison will be at an athletic show in Leavenworth, July 8.

SPRINT RECORDS MAY DIP TODAY.

Charley Paddock to Take a Fling at Seven.

Attempt Will be Feature of L.A.A.C. Tryouts.

Many Demon Track Athletes Are to Perform.

BY PAUL LOWRY.

Some years back an inventive genius rimmed up a game in which you could tally a whole flock of points by scoring what was known as a "slam." Today, on the field named in his honor, Charley Paddock, premier sprinter of the universe, will endeavor to lower seven world's records. Sir Charles is after a "slam."

Paddock may not be successful in snipping corpuscles of time off all seven records, but it seems very probable that he will undermine the ancient figures in three or four of the races. Those which he will run, and the records, follow:

50-yard dash	5.2s
100-yard dash	9.2s
110-yard dash	10.4s
120-yard dash	11.4s
150-yard dash	14.4s
200-yard dash	19.2s
220-yard dash	20.4s

The U.S.C. sprinter will run the first three races in one, tapes being stretched and official timers stationed at each distance. The 130, 150, 200 and 220 will be run the same way.

THE BIG STUNT.

Paddock's stunt will be the big feature of the tryout for positions on the team which will represent the Los Angeles Athletic Club in the national A.A.U. track and field championships to be held in Pasadena, July 2, 4 and 5.

Close to 100 athletes are expected to compete in the tryouts today. Though there is nothing at stake splendid competition should prevail in all events, and a fair idea of the strength of the Athletic Club team will be gained.

The quarter-mile should be one of the races well worth watching with Schiller, Kilby, Wilson and Spangler all entered for the one-lap sprint, Schiller beat Kilby, as did Wilson, in the Olympic tryouts at Pasadena last summer, establishing a new Southern California record of 48 4-5s., but Kilby beat his U.S.C. rival, in slower time, this year. There will be just enough of the old grudge between the two to make them run, if only for the sake of victory. Wilson is always a dangerous mark, and Spangler of Occidental can be figured on to make the going hot.

AFTER REVENGE.

Bill Yount is coming down from Redlands to atone for the defeat which Charley Daggs of Pomona handed him over the 120-yard high barriers in the A.A.U. meet, with Bill's best girl looking on. A flea bite separated the pair at the finish line, and Bill thinks he can reverse the finishing positions.

A whole batch of dyed-in-the-wool athletes are entered for the various events. The meet is to start promptly at 2 p.m., President Bob Weaver of the A.A.U. said last night. A partial entry list follows:

100 and 220 yards—Paddock, Maloch, Portell, Monkhimer, Allen, Smart.

440 yards—Schiller, Wilson, Kilby, Spangler, Black, Wilson, Jones, Hoffman.

880 yards—Moreman, Cowley, Palma, Miller—Kerr, Carter.

One mile—G. O. Wiedmanner, E. Barton, F. Bodle, J. Carter, A. Scovell, Marvin, Curtis, Weaver.

120 and 220-yard hurdles—Yount, Daggs, O. Anderson, Huston, Dyer, M. Rogers, I. Payne, Bolen, Mealer, Curry, Harris, Smart.

Pole vault—Shebridge, Chapman, Emmons, Goodenough, Martin, Dennis, Bennett, Greene, Bickmore.

Shot put—N. Anderson, Hoyser, Thompson, Seymour, Reagratt, J. Stockins, Wahl, Enders, Nason, Weaver.

Discus—Hoyser, N. Anderson, Hartzell, Long, Wahl, Enders, Weaver, Augustine, Fulton, Wildman.

High jump—Corr, Fisher, Voorhies, Argus, Bennett.

Broad jump—Nash, Yount, J. Hawkins, Fulton, Sandoval.

Hop, skip and jump—Don Nichols, O. Anderson, H. Rogers, Buchmeyer, Minsker, Somerbox.

Javelin throw—Kolle, Eberlein, Sloane, Enders.

LEFTY O'DOUL TOO MUCH FOR SEATTLE.

[BY A. P. NIGHT WIRE.]

SEATTLE (Wash.) June 17.—Under Lefty O'Doul's masterly pitching San Francisco defeated Seattle, 5 to 0. The Seals' southpaw allowed but three scattered hits. Kelly and Kamm turned feature plays in the field. Gardner twirled good ball after the first two innings. Score:

SAN FRANCISCO.	AB	R	H	O	A
Schick,lf	4	1	1	0	0
Bath,2b	4	1	2	3	0
Caveney,ss	4	0	0	2	3
Kilson,rf	3	0	0	0	0
O'Neil,1b	4	0	1	10	1
Kamm,3b	4	0	0	1	2
Kelly,c	3	0	0	7	0
Yelle,c	0	0	0	0	0
O'Doul,p	3	0	2	1	2
Totals	33	2	5	27	12

SEATTLE.	AB	R	H	O	A
Lane,rf	3	0	0	1	0
Wis'ell,2b	3	0	0	1	4
Bales,1b	3	0	0	9	1
Eldred,cf	3	0	0	2	0
Kenilty,3b	3	0	0	1	3
Cha'ham,lf	3	0	0	2	0
Stumpf,ss	3	0	0	0	4
Yelle,c	3	0	0	7	0
Gardner,p	2	0	0	0	4
Spencer,x	1	0	0	0	0
Mal'ux,xx	1	0	0	0	0
Totals	29	0	0	27	19

Batted for Gardner in ninth.
xx—Batted for Spencer in ninth.

SCORE BY INNINGS

San Francisco	1 0 0 0 0 0 0 1 0 — 2
Seattle	0 0 0 0 0 0 0 0 0 — 0

SUMMARY.

Errors—Bales, Yelle, Gardner. Two-base hits—Kamm, Caveney. Three-base hit—Schick. Sacrifice hit—Kilson. Stolen bases—Bath, Caveney, Kilson, O'Doul, Lane, Eldred, Kenilty. Double plays—Bath to Caveney to O'Neil; Kamm to Bath to O'Connell; Stumpf to Bales to Wisterzil; Lane to Bales. Runs responsible for—Gardner, 2.

JACK DEMPSEY IS A CO-RESPONDENT.

[BY A. P. NIGHT WIRE.]

PAWHUSKA (Okla.) June 17.—Jack Dempsey, world's heavyweight champion, was made co-respondent in a divorce suit filed here today in District Court by F. R. Boulanger, an Osage Indian. In his petition, Boulanger alleges his wife, Lilly, has been carrying on clandestine correspondence with one Jack Dempsey of Los Angeles, Cal., and claims to have letters written from Dempsey to her. The case will probably come to trial in September.

YANKS SIGN PITCHERS.

[BY A. P. NIGHT WIRE.]

NEW YORK, June 17.—The New York American League club tonight announced the signing of six collegians, five of whom are pitchers.

They are: Pitchers Delphia Bissonette, left-hander from Georgetown University; Ralph Knight, former Brown University captain; M. L. Thomas, Penn State; G. K. Murray, North Carolina State; Durham, N. C., and Outfielder "Hinkie" Haines, former Penn State football and baseball star, will be able to take part in the play, however, on account of a strained back and it may be necessary to call on one of the substitutes, C. C. Rumsey and Earl W. Hopping.

Their English opponents will be Lieut.-Col. H. A. Tomkinson, No. 1; Maj. F. W. Barrett, No. 2; Lord Wodehouse, No. 3, and Maj. Vivian Lockett, captain, back. The team, with the exception of Lord Wodehouse, is the same that captured the trophy at Meadowbrook, L. I., in 1914. He takes the place on the team, formerly occupied by Capt. Leslie Cheape, who was killed in Turkey during the war.

The first match will be witnessed by members of the British royal family and by King Alfonso of Spain.

JACK DROPS HIS MAN IN THE SECOND.

Dempsey Sends Battling Ghee Into Dreamland With a Mighty Punch.

BY RAY PEARSON.

[EXCLUSIVE DISPATCH.]

ATLANTIC CITY (N. J.) June 17. The rain held off long enough, but it was cloudy and very dark for Battling Ghee, the cocky colored boxer from Memphis, in the Airport arena this afternoon. When the skies began to splash the boardwalk this morning few of the rabid training-camp followers expected to see any real action in camp, but that dope went wrong for intermittent showers let up long enough for the world's champion, Jack Dempsey, to demonstrate to Battling Ghee that he's all wrong about the Dempsey punch.

The split introduction of Mr. Dempsey and Mr. Ghee was staged as the second number of the three-number boxing card, and only about 200 were present to see the champion shoot down the southern negro in the second round. Battling Ghee is the man who openly declared yesterday Dempsey couldn't punch hard enough to hurt him.

Ghee stepped briskly through the ropes and to the scene of his gloomy afternoon wearing the usual, which in these parts means a smile that indicates vast superiority. When he stepped out the smile was supplanted by a look that might be worn by a man who realizes the uncertainty of life, to its fullest. His mouth was cut and bleeding from where Dempsey's eight-ounce mitts had landed.

ANGELS COP THROUGH ZEIDER'S CLEVER RUSE.

[BY A. P. NIGHT WIRE.]

PORTLAND (Or.) June 17.—Portland tried out Ralph Coleman, a young pitcher from Oregon Agricultural College, today, and he would have won his game but for a trick pulled by Rollie Zeider from the third-base coaching line. With Griggs on second and Crawford on first in the sixth, Zeider called to Coleman, "Throw me the ball."

The inexperienced youngster complied by tossing the ball at him. Zeider sidestepped it, the ball went to the stand and Griggs and Crawford scored, their runs being just enough to give Los Angeles the game, 4 to 3. Score:

LOS ANGELES.	AB	R	H	O	A
Mains,cf	4	1	1	2	0
Carroll,ss	4	1	1	2	3
Mitchell,rf	4	0	0	0	0
Griggs,1b	3	1	1	7	0
Crawford,lf	4	0	2	1	0
Coleman,p	3	0	0	0	2
Hughes,p	0	0	0	0	0
Totals	32	3	5	12	5

PORTLAND.	AB	R	H	O	A
Quinn,ss	4	0	1	2	3
Krug,2b	4	1	1	3	4
Cox,3b	4	0	1	1	2
Gen'ts,1b	4	0	1	9	0
Poole,lf	3	0	0	1	2
Wolfer,cf	3	0	0	2	0
Baker,c	4	0	1	3	0
Moore,p	4	0	1	0	3
Fisher,x	1	0	1	0	0
Totals	34	1	7	21	14

Batted for Coleman in ninth.

SCORE BY INNINGS

Los Angeles	1 2 3 4 5 6 7 8 9
Portland	0 1 0 0 0 0 0 0 0 — 1
	0 0 0 2 0 1 0 0 x — 3

SUMMARY.

Errors—McGaffigan, Mollwitz, Schang, 2; Knight, Arlett, 2. Innings pitched—By Penner, 2-3. Stolen bases—Pinelli, Couper. Two-base hits—Kopp, Brubaker, Knight, Koehler, Cook, Schang. Sacrifice hit—Cook. Bases on balls—Off Arlett, 1. Struck out—By Arlett, 3; by Prough, 2. Double plays—Arlett to Brubaker to Gutzeit; Cook to McGaffigan to Mollwitz. Runs responsible for—Arlett, 4; Penner, 3; Prough, 0. Charge defeat to Penner.

OAKS SLAUGHTER SOLON HEAVERS.

[BY A. P. NIGHT WIRE.]

SAN FRANCISCO, June 17.—Every man on the Oakland team except Wille scored today in a 9-to-4 victory over Sacramento. The Oaks batted both the Sacramento pitchers hard, Penner departing for the showers in the first inning after he had allowed five hits that brought in three runs. Prough lasted the rest of the game, but he was touched up for thirteen hits. Knight drove in the first Oakland run with a hit that gave him a record of a hit in each of twenty consecutive games. The score:

SACRAMENTO.	AB	R	H	O	A
M'Gan,ss	4	0	0	1	2
Kopp,lf	4	0	1	4	0
Pick,2b	3	0	1	0	1
Rose,cf	3	0	0	0	0
M'Lwitz,1b	3	1	1	11	0
Ryan,rf	3	1	2	2	0
Schang,2b	3	1	1	2	0
Cook,c	4	0	2	4	1
Penner,p	0	0	0	0	0
Prough,p	0	0	0	0	1
Totals	35	4	8	24	10

OAKLAND.	AB	R	H	O	A
Pinelli,2b	3	1	1	2	3
Couper,cf	3	1	2	3	0
Wille,rf	3	0	0	1	0
Miller,lf	3	0	1	2	0
Knight,3b	3	1	1	0	2
Gulato,1b	4	1	1	7	0
Brubaker,ss	4	0	1	1	6
Koehler,c	4	1	1	4	0
Arlett,p	4	1	0	1	3
Totals	41	9	17	20	13

Kopp out, hit by batted ball.

SCORE BY INNINGS

Sacramento	1 0 0 0 0 0 0 3 0 — 4
Oakland	3 1 1 0 4 0 0 0 x — 9

SUMMARY.

Errors—McGaffigan, Mollwitz, Schang, 2; Knight, Arlett, 2. Innings pitched—By Penner, 2-3. Stolen bases—Pinelli, Couper. Two-base hits—Kopp, Brubaker, Knight, Koehler, Cook, Schang. Sacrifice hit—Cook. Bases on balls—Off Arlett, 1. Struck out—By Arlett, 3; by Prough, 2. Double plays—Arlett to Brubaker to Gutzeit; Cook to McGaffigan to Mollwitz. Runs responsible for—Arlett, 4; Penner, 3; Prough, 0. Charge defeat to Penner.

POLOISTS CROSS MALLETS.

America Faces England in First of International Matches Today.

[BY CABLE AND ASSOCIATED PRESS.]

LONDON, June 17.—America will face England tomorrow in the first of a series of polo matches in an endeavor to carry back to the United States the international polo cup, now held by England. The matches will be played on the grounds of the Hurlingham Club. The second contest will occur Wednesday next and the third, if necessary, Saturday. The winner of two matches takes the cup.

The Americans are placing their reliance on Louis Stoddard, who will play in No. 1 position; Thomas Hitchcock, No. 2; J. Watson Webb, No. 3, and Devereux Milburn, captain of the team, at back. There is some doubt as to whether Milburn

NO WORK FOR JORJAY WHEN WATER FALLS.

French Ring Champ Frolics Around With His Sparring Partners at Manhasset.

BY HARRY NEWMAN.

[EXCLUSIVE DISPATCH.]

MANHASSET (L. I.) June 17.—Ralp put a damper on all outdoor work at Georges Carpentier's training camp here today. The French champion, who is now in the best of spirits, and bubbling over with confidence, lolled about the porch of his quaint old cottage, joshing his sparring partners, and frolicking like the big boy he really is. The fact that the fracas with Dempsey is but two weeks off does not in any way affect the famous boxer. He rarely discusses the contest except to express confidence in his ability to beat the American champion when they meet at Mr. Rickard's big show park in Jersey City, on July 2.

The Frenchman just loves to scrap and the announcement that he will retire after his quarrel with Dempsey is regarded as premature by his admirers. As Willie Lewis remarked yesterday: "That fellow Carpentier will fight just as long as he is able to drag himself into a ring."

Mons. Deschamps, accompanied by his friend and adviser, Capt. Mallet, made a hurried trip to New York today for a conference with Tex Rickard. It is believed that Deschamps's mission had something to do with the row which started over the selection of a referee for the big contest.

Grey Lag Nabs the Brooklyn on Dull Track.

[BY A. P. NIGHT WIRE.]

NEW YORK, June 17.—Grey Lag, a 3-year-old colt by Star Shoot-Miss Minnie, ridden by Jockey L. Pator, 110 pounds, wearing the colors of the Rancocas stables, won the Brooklyn handicap at one mile and a furlong at the Aqueduct track today.

The time, 1:49⅘, was two-fifths of a second behind the record for this race, made by H. P. Whitney's 9-year-old Borrow, carrying 117 pounds, in 1917.

Today's winner was the only 3-year-old in the field of eleven starters, one of which, Mad Hatter, a stable companion, was coupled with him as the public choice in the betting. H. P. Whitney's John P. Grier finished second. Willis Sharpe Kilmer's Exterminator, with the top impost of 129 pounds, was third. The race was run over a dull track in a drizzle.

STANDING OF CLUBS.

COAST LEAGUE.

	W.	L.	P.C.		W.	L.	P.C.
S. Francisco	45	27	.625	Oakland	36	38	.522
Sacramento	44	29	.603	Los Angeles	36	38	.522
Seattle	40	31	.563	Salt Lake	33	41	.446
Vernon	39	34	.534	Portland	17	50	.254

Yesterday's Results.

Vernon, 7; Salt Lake, 4.
Los Angeles, 4; Portland, 3.
Oakland, 9; Sacramento, 4.
San Francisco, 5; Seattle, 0.

NATIONAL LEAGUE.

	W.	L.	P.C.		W.	L.	P.C.
Pittsburg	36	13	.607	Brooklyn	20	31	.392
New York	34	22	.607	Chicago	20	31	.392
Boston	29	23	.557	Cincinnati	19	33	.365
St. Louis	27	29	.509	Philadelphia	16	36	.308

Yesterday's Results.

Brooklyn, 6; Pittsburg, 3.
Cincinnati, 11; Philadelphia, 3.
Chicago, 11; New York, 10.
Boston, 10; St. Louis, 0.

AMERICAN LEAGUE.

	W.	L.	P.C.		W.	L.	P.C.
Cleveland	34	21	.632	Detroit	29	23	.515
New York	34	22	.607	St. Louis	27	29	.482
Washington	32	25	.561	Chicago	25	30	.454
Boston	30	25	.510	Philadelphia	15	36	.333

Yesterday's Results.

Boston, 5-0; Detroit, 4-4.
Washington, 5; St. Louis, 4.
Cleveland at Philadelphia, rain.
Chicago at New York, wet grounds.

AMERICAN ASSOCIATION.

	W.	L.	P.C.		W.	L.	P.C.
Louisville	31	24	.564	St. Paul	27	26	.509
Kansas City	31	24	.564	Indianapolis	26	28	.481
Milwaukee	29	25	.537	Toledo	23	31	.426
Minneapolis	28	25	.528	Columbus	22	34	.393

Yesterday's Results.

Louisville, 5; Toledo, 1.
Milwaukee, 9; St. Paul, 8.
Columbus, 7; Indianapolis, 2.

WESTERN LEAGUE.

At St. Joseph—St. Joseph, 6; Wichita, 14.
At Sioux City—Sioux City, 5; Tulsa, 4.
At Omaha—Omaha, 8; Oklahoma City, 5.
At Des Moines—Des Moines, 6; Joplin, 7.

EASY FOR THE BRITISH CHAMP.

Cecil Leitch Adds French Title to Collection.

Defeats Miss Wethered in Golf Tourney Finals.

Victor is Supreme on the Putting Greens.

[BY CABLE AND ASSOCIATED PRESS]

FONTAINEBLEAU (France) June 17.—Miss Cecil Leitch, British women's golf champion, today defeated Miss Joyce Wethered, also of England, in the final of the French women's open golf championship tournament by 8 up and 5 to play.

This is the third consecutive time Miss Leitch has won the French championship. Miss Alexa Stirling of Atlanta, American woman's golf champion, who was a strong contender for the title this year, was eliminated by Miss Wethered in the semifinals yesterday.

Miss Leitch won chiefly through her superior putting. Miss Wethered showing even more unsteadiness on the greens than she did yesterday in her match with Miss Stirling. Miss Leitch also excelled in approach shots and was the steadier and more consistent in driving.

GOLF GOSSIPINGS.

The Bill Bacon testimonial tourney at San Gabriel is surging merrily along this week. Quite a few of the first-round matches have already been played, but most of them have been carded for today and Sunday.

One of the most interesting is that between Bacon and J. Nash, the winner of the low trophy. Nash has been going like a house afire the past few weeks, and shooting out of all proportion to his eighteen handicap. His medal score in the qualifying round was 87, but five strokes more than Bacon required.

And yet, Bacon playing from scratch, must give Nash nine holes to start—an apparently insurmountable obstacle.

* * *

Ed Gayer, the professional of the new Hillcrest Club, tied Arthur Clarkson's course record of 71 at San Gabriel last Sunday morning, and but for three out of bounds balls would have hunted it to smithereens.

Gayer hooked two out of bounds going to the midiron fifth, which is a par three hole, and took a five. He hooked his tee shot to the eighth over the road and lost another stroke.

He had three birdies going out and two coming in. His card read 37-34.

Yesterday playing the new north course of the Los Angeles Country Club for the first time Gayer shot a 75, poor putting accounting for the size of his score here.

* * *

Mrs. George Weber, who was eliminated by Southern California's Champion Mary Browne in the recent title tourney at Midwick, is a firm believer in much practice. Almost daily she can be found on the Los Angeles Country Club practice grounds perfecting her short game or whanging them down the fairways with a midiron.

She is a veteran tournament player, and until her surprising upset by Miss Browne was one of the favorites for honors in the southern championships.

LELAND STANFORD DEFEATS AMHERST.

[BY A. P. NIGHT WIRE.]

AMHERST (Mass.) June 17.—The Amherst College tennis team was defeated in their last match this season by Leland Stanford, two matches to one. The Stanford team took both singles, but lost the doubles by default. Snyder's serving featured the matches. The Amherst captain made many aces in his set, but netted the ball to frequently in the second. Titus and his opponent were evenly matched, but Neer was a little steadier, and won by a narrow margin. Summary:

Davies (Leland Stanford) defeated Snyder (Amherst,) 6-4, 6-3.

Neer (Leland Stanford) defeated Titus (Amherst,) 6-4, 7-5.

JUG TICKET SELLERS.

[BY A. P. NIGHT WIRE.]

READING (Pa.) June 17.—Joseph Schwartz and William J. Morrow, both of Philadelphia, are under arrest here on a charge of offering to sell counterfeit tickets for the Dempsey-Carpentier fight. They furnished bail for a hearing tomorrow. It is charged they offered to sell $35 tickets for $30.

HOW TO DETECT BOGUS TICKETS.

[BY A. P. NIGHT WIRE.]

NEW YORK, June 17.—Rough back, genuine, smooth back, counterfeit — this will t

News From South of Tehachepi.

CHARITY "CHEST" FOR PASADENA.

Plan of Mobilized Giving is Formally Approved.

Teachers Eager for Positions; Vacancies Scarce.

Tarantula and Grocer Mix It; Insect is Loser.

[LOCAL CORRESPONDENCE.]

PASADENA, June 17.—Pasadena has formally adopted the "Community Chest" plan of mobilizing charitable subscriptions, the Community Chest Association filing articles of incorporation here today.

The incorporators are prominent citizens of Pasadena, who have been active in the principal charities of the city. All the charities will receive support from the "chest" and but one solicitation will be made for all of them.

The chest plan was adopted following a careful canvass of the situation and a study of the merits of the plan by a committee of 100 persons representing all the charitable bodies and the Chamber of Commerce.

School-teachers from other cities are besieging the office of Supt. J. F. West for jobs in the Pasadena schools next year. The local school teaching force for next year has been named and there will be no more teachers elected except a few to take the place of teachers who have resigned.

A. Forsblade, a grocer, had quite a battle subduing a tarantula which attacked him when he was uncrating a bunch of bananas here today. However, he was not bitten by the dangerous insect and finally succeeded in bottling it.

Business conditions in the Northwest are improving, said Rollin Grant, vice-chairman of the Irving National Bank of New York, who was in Pasadena for a few hours today, on his way East. He has been delivering addresses to bankers' conventions in the Pacific Northwest.

The best silks ever made come from China and none are more beautiful and lasting or more suitable for sport suits, jackets, skirts and coats than the extra heavy brocade silks (in all colors) now in stock at Grace Nicholson's Oriental Shop, 46 N. Los Robles ave., Pasadena.—[Advertisement.

TIRE SHOP IS LOOTED.

[EXCLUSIVE DISPATCH.]

MONROVIA, June 17.—The tire and filling station of Stanley Moore at the corner of White Oak and Myrtle was burglarized last night, thieves breaking open the front door and getting away with tires valued at $800, and the firm's cash register, which contained $42. Mr. Moore carries about $2500 worth of tires and tubes and stated that he believes the thieves were frightened away before they could strip the place.

July 4th big day at Coronado.—[Advertisement.

SANTA ANA MARRIAGES.

[EXCLUSIVE DISPATCH.]

SANTA ANA, June 17.—Marriage licenses were issued here today as follows: Carl H. Hartman, 24, Madisonville, and Vivian Davis, 24, St. Joseph; John Lewis Leedorn, 37, and Elizabeth Kubel, 35, Los Angeles; Franklin Taft, 74, Los Angeles, and Jennie King, 69, Hollywood; Harry Pambro, 30, and Elizabeth Elmore, 21, Los Angeles; Alex P. Thompson, 25, San Pedro, and Beatrz Rivera, 17, Los Angeles; Harry La Ustick, 38, Anaheim, and Margaret C. Beck, 25, Fullerton.

Celebrate 4th at "Coronado."—[Advertisement.

TROUT KILL CATFISH.

Under-Water Warfare Furious, Say Little Bear Lake Fishermen.

[LOCAL CORRESPONDENCE.]

REDLANDS, June 17.—Sportsmen who fish in Little Bear Lake believe that there is a terrific underwater battle raging between catfish and trout in the lake, with the large trout having the best of the battle.

During the week a catfish twelve inches in length was taken from Little Bear Lake, and showed scars and wounds on his body indicating that he had been in many fights. Fishermen say that they have seen scores of catfish near the shore recently, a number of them dead or dying.

How catfish got into the lake is a mystery which the game commission wardens are endeavoring to solve. No dead or dying trout have been noticed and it is believed that the catfish are not able to hold their own in the battle.

Masons and Eastern Star members of the various lodges of this section were guests of the Redlands lodge for a big circus at the Masonic Hall last night. W. T. Ferguson was in charge of the circus, which included the Montana Bill Wild Animal Show in charge of H. A. Hargraves and F. G. Feraud. The Mentone Opera Company presented a play and Mrs. B. C. Waterman had a dog show, the canines being Pauline Grassle, Mrs. Alexander, Dorothy and Margaret Waterman. The tumbling troupe consisted of Clyde Cook, Claud Roth, Les Huffman, Jesse Cook, Cpl. Clack, Ingle Randolph and George Huffman.

A pantomime was given by Mrs. C. G. White, Mrs. George Sutterly, Mrs. Karl Grassle, Mrs. Roy Munsley, Harry Nott and Don Rice. The Rube Band was made up of F. A. Cortner, Guy Cortner, H. W. Pulnam, Don Rice and Harry Nott.

TO BURY VENICE HERO.

Body of Corp. Dewey Will Arrive Today; Funeral Monday.

[LOCAL CORRESPONDENCE.]

VENICE, June 17.—The body of Corp. Charles M. Dewey, who was killed in action in France, will arrive in Venice tomorrow morning and funeral services will be held for him Monday afternoon at 2 o'clock at the Sharp & Sons undertaking chapel on Lorelei avenue. The bay cities American Legion Post will have charge of the rites for the young hero. Both the Venice city officials and the Venice Chamber of Commerce will be represented.

It was on his twenty-first birthday, Sept. 6, 1918, that Corp. Dewey, who was in the Fortieth Division, was killed. His life story, short as it is, is one of bravery that began before the war. In 1916, while a visitor at Venice, he plunged into the surf and saved the life of Miss Helen Vreelandan of El Paso, who was drowning.

Young Dewey entered the service as soon as the United States had declared war, volunteering at Jerome, Ariz., May 4, 1917. He was well known in Venice, having lived there several seasons, and being regarded as a Venice boy. His parents are Mr. and Mrs. Charles M. Dewey of Holland avenue.

Fireworks 4th at Coronado.—[Advertisement.

CONFESSES ATTACK.

Tells Wife and Police Officer of His Attempt in Anaheim.

[EXCLUSIVE DISPATCH.]

SANTA ANA, June 17. — Emil Crispino, now in the County Jail here, is said by the police to have confessed late today that he was the man who attacked Mrs. P. S. Staley of Anaheim last Friday night. Crispino told the story to his wife and Motorcycle Officer O. K. Carr, and later made a formal confession to the District Attorney. He told of standing in the shadow of a palm tree until he saw Mrs. Staley, when he stepped out and accosted her. When she turned, he seized her and dragged her into a vacant lot. He fled upon seeing two men approaching, he said. Crispino will be held here for several days, according to the District Attorney in the hope that he may clear up similar offenses that have occurred recently in Orange county.

Action to collect $11,000 from the estate of David Hewes, wealthy resident of Orange county, who owned over $1,000,000 worth of land near Oakland and San Francisco, started in the Superior Court this afternoon by Charles H. Hewes and Edna D. Dealey, distant relatives of Hewes. Hewes died in 1915.

Hotel del Coronado and Tent City celebrate July 4th.—[Advertisement.

HISTORICAL PAGEANT.

Whittier Plans Celebration to Be Held in October.

[LOCAL CORRESPONDENCE.]

WHITTIER, June 17. — Definite plans are being made by the Whittier Pageant Association for the staging of a historical pageant October 21 and 22. Garnett Holmes is to write and stage the entertainment. It has been suggested that the pageant be written in five episodes, namely, the Indian epoch, the Spanish, the coming of the Quakers, the development of the citrus and the oil industries and the present.

Mr. Holmes has for a number of years staged the famous pageant at Redlands, and last year put on a big performance at San Diego. He will again stage a pageant for the southern city this year.

The performance at Whittier will probably be given in the recently completed amphitheater on the east campus of Whittier College, which the college has generously offered to the public for such affairs.

Whether or not a queen will be elected for the pageant is yet to be decided. Kings and queens are not in such exalted favor as they were in a less-enlightened age," said a member of the committee today, "and there is a psychology in names, which the thinking American recognizes, and therefore refuses to perpetuate royal titles, even in his pastimes."

Spend 4th at "Coronado."—[Advertisement.

FIGHT VICTIM DIES; MURDER CHARGE FILED

[EXCLUSIVE DISPATCH.]

FRESNO, June 17.—Peter Bernardi, who was shot yesterday in a row over stock, died last night at Madera. Amelio Rabanal, the man accused of doing the shooting, was formally charged with murder today.

Mr. Bernardi was 27 years of age, and had been in the United States for the past fourteen years. He has one sister in this country, Mrs. Pete Gomi of Firebaugh. He was born in Italy.

The killing is said to have been the result of a dispute over stock. The two men were employed by the Miller and Lux Company on the Monte Ranch near this city. During the argument, according to witnesses, Bernardi charged Rabanal with a pitchfork, sticking him in the side. Fifteen minutes later the latter went to his bunk-house, got a gun and, coming back to Bernardi, first beat him over the head with the weapon and then shot him twice, once through the groin and then through the intestines. The last shot is said to have passed through the body of the victim. He was hurried to the County Hospital, where he died some hours later. Sheriff Barnett and Undersheriff Rhodes captured Rabanal while he was endeavoring to escape, finding him near Firebaugh.

See Coronado July 4th.—[Advertisement.

The Days of Real Sport. - - - - - - - - - - - - - - - *By BRIGGS.*

[Copyright, 1921, New York Tribune, Inc.]

THE GUMPS—LITTLE CHESTER AT BAT

Looks Like Another Punk Week for Mutt. - - - - - - - - - - - - - - - *By BUD FISHER.*

[Copyright, 1921, by H. C. Fisher. Trade Mark Reg. U. S. Pat. Off.]

KAOMA
the cleanser
If you want a real demonstration of what "Kaoma" will do, try it on a dirty bath tub —or on the wash basin or any porcelain ware—It cuts grease and grime like magic.
Easy on the Hands
Made With a Kaolin Base

Montgomery Bros.
Newest watch Elgin 12 size.
$20.00
Beautifully Engraved 20-year gold-filled case, Gold or Silver Dial. Fully warranted.
This new model is the latest example of modern style
—more than 10 different patterns of engraving to select from —all extra thin model cases.
Montgomery Bros. Jewelers
Fourth and Broadway
Los Angeles
Established in 1921

WE CURE PILES, FISTULA
And Rectal Diseases by a Superior Method
For twenty-five years we have been curing diseases of the rectum and lower bowels. During that time our experience has enabled us to develop a method that is exceptionally effective.
ASK THEM:
O. C. Passmore, Box 265, Pomona, Cal.
Carl M. Jarrett, 650 E. 23rd St., Los Angeles, Cal.
J. D. Brubaker, Hemet, Cal.
Send for Our Free Booklet
Drs. C. H. White and C. C. Wainwright
Rectal Specialists
106 W. 3rd St., Los Angeles, Cal. 532-34 Wesley-Roberts Bldg.

Schools and Colleges

PASADENA MILITARY ACADEMY On W. Ave. 64, near Pasadena, 8 miles from Los Angeles, on P. E. street car line. An accredited School, receiving both Day Pupils and Boarders, greatly enlarged and newly equipped with modern conveniences, including indoor swimming pool and gymnasium. Military, Athletic, Horsemanship. Grammar Grades sixth to eighth inclusive; full High School and College Preparatory work, with special free courses in Business Training, Aeronautics and Wireless Telegraphy. FALL TERM opens September 20. Ask for new catalogue. Address COL. C. J. WOOD, Supt., Pasadena, Cal. Phones, Los Angeles 26491, or Pasadena, Fair Oaks 890.

SHORTHAND BELL is the shortest, easiest accredited Shorthand in the world. 11 rules, 22 word signs, no "position" writing, average student in dictation first week. BELL SCHOOL, 625 Black Bldg. English, Spanish, French, Italian and German written without change. Instructed individually, day, evening or in your home. Mention before any accredited Shorthand known. Positions guaranteed. We teach Spanish, English, Book-keeping, full Secretarial course. 62077.

Summer School Long Beach Military Academy The Only Academy by the Sea. Full particulars on application to PROFESSOR BLACKWELL, 2003 E. Ocean Blvd., Long Beach.

CLAREMONT SCHOOL FOR BOYS A school in the foothills, 35 miles from Los Angeles. Vigorous outdoor life. Horseback riding. Thorough preparation for college. Seventh grade to college entrance. Box 308, CLAREMONT, CALIFORNIA.

CALIFORNIA COMMERCIAL COLLEGE Phones: 62034 625 SOUTH HOPE STREET, LOS ANGELES. Main 7621
WINNER of Grand Prize Cup, First Prize and Third Prize in State Typewriting Contest for 1921. Offers 18 Courses. Employs 16 Instructors. Send for Victory Year Book giving detailed information concerning this "PRIZE SCHOOL."

Y.M.C.A. Night and Day Business Courses
Practical Instruction. Latest Methods. Quickest Results in Accountancy, Commercial Law, Salesmanship, Wireless, Spanish, Efficiency, Public Speaking, Advertising, Complete Auto, Mining Engineering, Secretarial Courses. Call Registrar, Y.M.C.A. School, 715 South Hope Street.

LOS ANGELES MILITARY ACADEMY
Delightfully situated on Huntington Drive, near Pasadena. Highest standard in SCHOLARSHIP, MILITARY TRAINING AND GENERAL CULTURE. 24th year. The school that appeals to thoughtful and discriminating parents. Special Rates for Summer Months. Mountain and Beach Camps. R. K. Hailey, Supt. Phone 214211.

URBAN MILITARY ACADEMY Summer boarding school at beach. Summer classes at 800 S. ALVARADO. Phone 52947

MACKAY BUSINESS COLLEGE
Secretarial studies, Stenography, Bookkeeping, Telegraphy. Day and evening classes. Tuition may be earned by assisting with light office work. NINTH & MAIN. 62192.

DIXON SCHOOL OF BUSINESS
426 Stimson Bldg., Third and Spring Sts. Phone 62192.
Courses: Teaching, Stenographic, Secretarial, Bookkeeping.
Kitty Dixon—E. C. McLaughlin—S. M. Rusbeter.

Sawyer School of Secretaries
INTENSIVE TRAINING—12-WEEK COURSE—SECRETARIAL COURSES
Fourth Floor Baker-Detwiler Building, 412 West Sixth. Phone 60101.

PAGE MILITARY ACADEMY
A Big School for Little Boys. The largest school of its class in America. Pupils admitted at any time. In session throughout the year. Send for Catalog. R. F. D. No. 2, Box 350. Phone 74514. ROBERT A. GIBBS, Headmaster.

Commercial Experts' Training Institute
"The School of INTENSIVE Training."
COMPLETE BUSINESS, SECRETARIAL AND CIVIL SERVICE COURSES.
GROSSE BUILDING, Sixth and Spring Streets. Phone 628.

THE EGAN SCHOOL of Motion Picture Acting
Endorsed by the most eminent producers. Patrick Calhoun, Director. Classes, 7 lessons, twenty dollars—Mondays and Thursdays, 7:30 p.m., and Tuesdays and Fridays, 7:30 p.m. Private tuition daily. Apply to the Registrar for booklet. THE EGAN LITTLE THEATER BLDG. Phone 60371—1254 S. Figueroa St., Los Angeles.

WILLIS-WOODBURY BUSINESS COLLEGE
Foremost since 1884.
Willis individual method of instruction reduces time and increases efficiency.
SITUATIONS FOR ALL GRADUATES
Fifth Floor Hamburger Building, Los Angeles
Branches at Riverside and Santa Monica.

LAW Complete Curriculum SOUTHWESTERN UNIVERSITY Wilcox Building Broadway 5052

The success of many a dinner party is due to Chef Wyman's suggestions. A column of his cooking secrets appears every Wednesday in The Times.

Business; Financial; Markets; Investment.

DAILY TRADE TALK.

Thirty Months of Progress; Summer Outlook; Fight Finance.

BY CHAPIN HALL.

As State Superintendent of Banks Charles Stern is about to relinquish the reins of that important office into the hands of Jonathan S. Dodge and join the executive family of the First National Bank, it is of interest to review the results of Mr. Stern's thirty months' incumbency in an office which bankers agree he has adorned.

This period has been noteworthy the world over, and the results as outlined yesterday by the retiring superintendent reveal a story of increased business and larger growth in every department of the State's financial life.

"During this time," said Mr. Stern, "we met the final demands of war finance, went through the hysteria of inflation and endured the pains of deflation. That these crises have been met conspicuously well in California is evidenced by the following figures, comparing our State banking situation as of thirty months ago and now:

	December, 1918.	April, 1921.	Increase. Per cent.
Capital and surplus (commercial)	$ 45,003,475.58	$ 68,059,211.82	51
Capital and surplus (savings)	45,287,663.43	59,190,463.59	22½
Resources (commercial)	322,805,330.02	466,768,410.77	44
Resources (savings)	721,126,781.94	993,918,467.30	38
Deposits (commercial)	227,367,768.29	313,077,435.50	39½
Deposits (savings)	648,429,346.78	894,791,767.57	37½
Depositors (commercial)	492,070	648,385	31
Depositors (savings)	1,321,425	1,539,673	26

"An outstanding feature of the activities of the State banking department during this period has been the extent to which we have participated in refinancing and in new financing in an endeavor to give our savings banks a wider field for acceptable investment and a wider participation in financing the development of this State.

"In the entire history of the department, up to December, 1918, there had been certified as legal investment issues totaling approximately $156,000,000. During this thirty months we have certified issues totaling approximately $231,000,000. The special service we have extended to borrowers on real estate expresses itself in a certification of nearly $65,000,000 of first-mortgage real estate bonds on California properties, as compared with $28,500,000 previously certified in the history of the department.

"In taking the office of Superintendent of Banks in December, 1918, I found eight banks in liquidation. One of these, the Union Savings Bank of Santa Rosa, had just been closed. Of the remainder one had been in liquidation since 1911 and six since 1909. During these years there had been collected and, in part, disbursed as dividends approximately $1,197,000 at a liquidating cost of approximately $236,500, or about 20 per cent. In none of them had final liquidation been accomplished.

"In the last thirty months we have finally liquidated all of these banks but one, and in this there remains one item of litigation in the way of final liquidation. To accomplish this we have collected and disbursed approximately $850,000 at a cost of approximately $55,000, or 6½ per cent.

"The Union Savings Bank, which had just been closed, paid its depositors 100 cents on the dollar within a year, and its final liquidation was accomplished at a cost of about 4 per cent on the assets handled.

"In the two sessions of the Legislature covered by this period the California Bank Act has been modernized and liberalized without the sacrifice of any element of safety in regulation. The old handcuffs and manacles have been stricken from the law and the resources of the State banks of California involving 60 per cent of the total banking resources of the State have been made more efficiently available for the development needs of California. The gap between the State and Federal banking structures has been bridged. The banking situation in California today justifies a calm and intelligent optimism."

SUMMER OUTLOOK.

Fortunately the stock market is no longer an infallible business harbinger. If it were the outlook for the summer months would be gloomy. The market is in the doldrums. Prices are low and traders glum. Even the bears have shot their bolt, and are more or less impotent in what appears to be, on paper, a land flowing in milk and honey for them. One reason is because liquidation has been advanced to such a point that there isn't anything left, and now the market is largely a waiting game: waiting until general conditions, or the psychological moment are sufficiently en rapport to tempt the public back into the trading.

It is largely because of the current calm that there is little opportunity for serious damage. Losses have already been taken and absorbed, and while there is nothing exciting in the situation neither is there much chance to develop a panic. The goods are simply not moving because there is no demand, and until a new demand is created they will remain on the shelves.

The summer season is always a quiet one in the speculative world. Big traders decline to interest themselves, and the public is indifferent. A few professionals occasionally raid or bull a particular stock, but for the most part the outlook for the next two months is decidedly drab.

Here in Los Angeles the local market is naturally more or less affected by general conditions, but it is by no means out of the picture that a revival may develop here before it does elsewhere. The stocks in which the Los Angeles exchanges deal are almost exclusively western and far removed from the influences which affect the New York and other eastern markets. We take our summers less seriously and there is no general suspension of business. Two weeks instead of two months constitutes a vacation, and an upturn which will lead the entire list back to higher levels and more vigorous trading may, in the opinion of market experts, develop at almost any time.

Our oil stocks are fundamentally sound, and the mines will come back with a rush as soon as Congress passes the relief bill. No records will be broken, and it is not the province of this department to forecast, but it will occasion no surprise if conditions locally are very much better within another month.

In other ways, building, retail and wholesale trading, foreign trade, automobile and tourist, the outlook is decidedly promising. Bank clearings are growing, credits are at least no harder, and crop conditions are exceptional. Just as Southern California was 30 to 50 per cent better off during the peak of the readjustment than was the rest of the country so she is an equal number of points in advance now that the beating back is under way.

FIGHT FINANCE.

Prize fighting and big business form a strange combination and yet the forthcoming international battle for pugilistic premiership is very definitely big business. More newspaper space in the aggregate is being devoted to the scrap than to all of our great financial and foreign trade and production and reserve and tax and credit problems combined, and it is safe to say that the opinions of those fortunate individuals who have seen the big boys work or who have a theory to expound are more eagerly sought by more people than the most profound analytical reviews of the wisest economists.

A million dollars will be paid in admission fees, and this sum is limited only by the size of the arena which, with other preliminary expenses will run well into six figures, all for thirty-six minutes of fighting if the bout goes the extreme limit permitted by law.

Los Angeles alone will contribute about $300,000 to the event in railroad fares, admission and incidental expenses, and Los Angeles is about as far away from the scene of the festivities as it is possible to get and still remain in the country. Literally millions will be spent in transportation and in maintenance, Other millions will change hands on the result, and at least three men will receive large fortunes for their part in the function.

Most interesting, perhaps, will be Uncle Sam's participation, for, although he is only an innocent bystander, he will collect close to $500,000 as his share of the big fight.

Dempsey's income tax for $300,000, which is approximately what he will receive, will amount to $161,270. Carpentier's toll, after family exemptions have been made, will total about $93,000, the difference being in the surtax between $300,000 and $200,000.

Government profits also include the 10 per cent amusement tax which goes to the Federal government, while the State of New Jersey will collect a like sum. Promotor Rickard, whose profits are estimated at $100,000, will be taxed an amount which will bring the total government revenue from the encounter close to half a million dollars.

LOS ANGELES STOCKS.

The market yesterday continued inactive. The turnover was small and prices weak with several new lows being established. Oils were especially soft. General Petroleum sold down to 92.50; Delaware Union to 19.12½, and California Union to 130.50; Republic Petroleum 81½ cents, and United Oil 45 cents. There was little doing in mines and the bond movement was without significance. The few industrials traded in lacked strength. Goodyear preferred sold down to 46.00, and Los Angeles Investment to 78 cents. California Edison was firm at 92.00.

FEDERAL RESERVE.

Gold reserves in the Twelfth Federal Reserve Bank increased from $189,874,000 for the week ended June 8, to $195,956,000 for the week ended June 15. These figures compare with $173,213,000 for the corresponding week in 1920.

Other totals reported in a comparative statement of business at the close of business June 15 and released yesterday, are: Total reserves, $201,787,000; bills on hand, $153,742,000; earning assets, $171,528,000; total resources, $432,206,000. This compares with $412,514,000 for the preceding week and with $418,294,000 a year ago.

Total deposits increased from $118,818,000 to $127,972,000. A year ago they were $126,219,000. The main item is the member bank reserve account, which totals $117,

(Continued on Seventh Page.)

LATEST PRICES ON BUTTER AND EGGS.

[BY A. P. NIGHT WIRE.]

LOS ANGELES, June 17.—Produce Exchange closing prices: Butter, creamery extras, 37. Eggs, cases included, fresh extras, 27; case count, 26; pullets, 25. Cheese, California flats, 16@18.

SAN FRANCISCO, June 17. Butter, prime firsts, 35½. Eggs, extra firsts, 27; dirties, 24½. Cheese, unchanged. No session of Produce Exchange tomorrow.

NEW YORK, June 17.—Butter, firm; creamery, higher than extras, 33½@34; creamery, extras, 31; firsts, 29@32½; packing stock, current make, No. 2, 13½, irregular; firsts, 24½@27½; others, unchanged. Cheese, firmer; unchanged.

CHICAGO, June 17.—Butter, lower; creamery, extras, 32; standards, 31; firsts, 27@31; second, 24@26. Eggs, unchanged; receipts, 16,703 cases.

THE COUNTRY OVER.

Closed Shop Loses Ground in the East; Banking Situation Improving.

[EXCLUSIVE DISPATCH.]

PHILADELPHIA, June 17.—Decided improvement is shown in the unemployment situation here. The Chamber of Commerce estimates that there are now between 85,000 and 95,000 workers idle, not including those on strike. But unless some new strikes or lockouts occur this number will go down considerably before the end of June. There is a definite tendency evinced by certain employers to fight unions to the end by hereafter employing only non-union workers.

Twelve Wilton and Brussels carpet and rug manufacturers have announced that they will reopen their plants on an open-shop basis. The Wilton union weavers declined to accept a 20 per cent wage reduction. While union men of the building trades still are on strike, permits to build dwellings to cost about $1,000,000 were taken out last month. In the textile industry operatives are gradually drifting back to work. Garment manufacturers are busy, some of them operating at capacity. Shoe manufacturers are thriving, especially those that make a specialty of women's fancy shoes. In general the warm weather has caused brisk retail business.

CHICAGO, June 17.—The Chicago banking situation is improving, but bankers are making careful investigation before extending credit.

Industrial plant managers, many of them with shops closed or running on part time, are studying production costs and means of reducing them. The woolen goods manufacturers are active, but the supply of raw wool is so great that it will last about eighteen months.

Leather prices are holding steady and the market is found with considerable export demand.

Sugar refiners report business disappointing, as housewives are not buying extensively for canning and preserving, despite low prices.

NEW ORLEANS (La.) June 17.—Louisiana crops, with the exception of cotton, have made greater progress and are in better condition for this time of year than for any similar period in a decade.

The acreage in rice and sugar has been reduced about 30 to 40 per cent, but that devoted to all other crops shows a marked increase. Information from all sections of the State indicates that crops are being produced on a basis which will yield the growers a profit at present prices.

Jobbers and manufacturers report that their June business shows gains over any month this year, but none of them expects large increases until autumn.

Local sugar refiners have closed down on account of slack demand, fear of further price cutting having reduced buying at a time when it should be most active. Rice sales this year are 2,500,000 packets ahead of last year, with heavy demand from Europe.

NEW YORK, June 17.—May shipments of motor cars from the factories exceeded those of April by 13 per cent. Increased sales are reported from the South.

There has been a steady rise in the local market for raw silk, although local manufacturers are buying only enough to keep their mills running on current.

Demand for raw and dressed skins here is at a slightly lower level than in May. Muskrat is strong, but unchanged. Hudson seal is available at an average of $2.50, while skunk is in good demand for export.

FINANCIAL.

OFFICE OF THE TIMES.
Los Angeles, June 18, 1921.

Bank clearings yesterday were $14,437,341.50, an increase of $502,589.70, as compared with corresponding day in 1920.

	1921	1920	1919
Monday	$15,207,898.66	$14,592,717.00	$7,149,114.13
Today	16,054,915.00	13,467,284.48	7,177.49
Wday	16,543,446.21	16,745,100.45	7,855,454.05
Thday	15,060,548.17	14,284,208.77	7,540,145.69
Friday	14,437,341.50	13,064,771.80	6,620,032.55

LOCAL STOCK EXCHANGE.

(Following were the closing prices and sales, as reported Yesterday at the Stock Exchange, ground floor, I. W. Stellman Building.)

BANK LIST.

	Bid.	Asked.
California Bank	$180.00	$197.00
Citizens' National Bank	295.00	305.00
Commercial National	100.00	200.00
Farmers' & Merchants' Nat.	295.00	
First National	430.50	447.50
Guaranty Tr. & Sav.	240.00	245.00
Merchants' National	175.00	190.00
Security Tr. & Sav. Bank	200.00	212.50
Union Bank & Trust Co.	130.00	140.00
U. S. National Bank		175.00

BOND LIST.
(With Accrued Interest.)

	Bid	Asked
Associated Oil Co.	96¼	97¼
California Packing Co.	98	100
Corona Power & W. Co.	98½	100
Domestic Water Co.	95	
Edison Elec. Co.	93	93½
Edison Elec. Co., old issue	90	
Edison Elec. Co.	81	87
Home Tel. Co., 1st Refg.	73	80
Hunsaker Pipe Line	73	97½
L. A. Gas & Elec. Co.	95	
L. A. Pac., 1st Con. Mtge.	77½	80
L. A. Pac., 1st Refg.	62½	65
L. A. & Pasadena Rl. Mtge.	74½	
L. A. Railway Co.	78	
Pac. Gas & Elec. Co.	80½	81
Mission Trans. & R. Co.		100
Pacific Electric Ry.	88	
Pacific Light & Power Co.	93¼	94
Pacific L. & P. Gtd.	94½	
Pasadena Home	80	
Pasadena Home T. & S. Co.	94¼	
Pasadena & Pac. Int. Ry.	88¼	
Pasadena Consolidated	94½	95
S. Moulin Bar Co.	93	95
S. Cal. Edison Con. Mtge.	84½	
S. Cal. Edison Co. 6 P. C.	93	94
Union Oil Co.	94½	97¾
Union Oil Co.	95	
Union Transportation Co.	65	66½
U. S. L. D. T. & T. Co.	60	75

INDUSTRIAL LIST.

	Bid.	Asked.
Cal. Delta Farms	$ 60.00	$ 62.00
Cal. Packing com.	91.00	93.00
Cons. Realty Co.	1.00	1.50
Globe Gr. & Mill. pfd.	85.00	
Globe Gr. & Mill. com.	45.00	50.00
Goodyear T. & R. pfd.	45.00	46.50
Goodyear Textile Mills	45.00	50.00
Hawaiian C. S. & C.	94.00	96.00
Home Service Co. com.	50.00	60.00
L. A. Athletic Club.	75.00	
L. A. Brewing Co.	80.00	
L. A. Gas & Elec. pfd.	94.00	95.00
L. A. Investment Co.	76.00	
Occidental Life	125.00	500.00
Pacific Mutual Life	72.50	75.00
Pasquin L. & F. pfd.	67.00	
S. Joaquin L. & P. com.	12.00	
S. Joaquin L. & P. pfd.	50.00	
S. Cal. Edison pfd.	97.00	
S. Cal. Edison com.	91.75	92.25
San Dimas Land	2.00	3.00
Title I. & Tr. Co.	220.00	
Union Sugar Co.	20.12½	20.50

OIL LIST.

	Bid.	Asked.
Amalgamated Oil	$ 54.00	
American Crude Oil	.10	
Associated Oil		$ 96.50
Brookshire Oil	.45	.50
Central		1.10
Continental Oil		.12
Fullerton Oil	4.25	4.50
Gen. Pet. com.	93.00	93.00
Kern Trading	.17	.18½
Lake View, No. 2	1.30	1.35
Mascot Oil Co.	1.30	1.40
Midway Northern	.92	.95
Mt. Diablo	1.15	1.20
National Pacific Oil Co.	.06	.09
Occidental		.50
Olinda Land		.20
Pacific Coast Oil		21.00
Palmer Union com.	.66	.03½
Premier Oil Co.	.25	.31
Republic Pet. Co.	.81	.81½
Rice Ranch Co.	1.30	1.35
Union	130.00	131.00
Union Oil of Delaware	19.00	19.12½
United Oil Co.	.44	.45
Wilshire Oil	.14½	.15
West Coast Oil	89.50	
White Star Oil Co.	.04½	.06

MINING LIST.

	Bid.	Asked.
Arizona Tom Reed		.05
Big Jim	.02	.10
Big Jim	.01½	
Black Range	.02	
Boundary Cons.	.01	.02
Gold Dust	.01	
Jim Butler	.03½	.04
Lexington Arizona Mining	.05	
Lucky Boy	.01¼	.02
Mollie Gibson	.02	.02½
Oatman United	.02	.02½
Quicksilver	.06	
Rescue Eula	.11½	.13½
Tom Reed	.21	.23
United American	.25	.27½
United Eastern	2.42½	2.45
Other Districts—		
Bear Gold Mining	.05	.11
Cons. Mines	.01	.05
Divide Mining	3.75	4.00
Natomas Co.	5.00	
Ora Amigo	.01	.02
Richmond	.06	.10
Simon Silver Lead	.05	
Virginia Louise	.11½	
Yellow Pine	.00	.07½

SALES.

Morning session: 10 Cal. Delta Farms at $1.50; 5 General Petroleum at 92.50; 1 do. at 92.00; 2 do. at 91.75; 5 do. at 92.00; 20 do. at 92.00; 10 do. at 92.00; 22 do. at 92.75; 5000 Gold Ore Mining at $1.00; $500 3d Liberty Loan 4¼s, 1918, at 91½; 1 $1000 do. at 91½; 2 $1000 4th Liberty Loan 4¼s, 1933, at 91½; 1 $1000 do. at 92; 5 $100 Victory Bonds at 99¼; 1 $50 do. at 99¼; 1 $1000 do. at 99¼; 225 Investment at 75; 3000 Republic Pet. at 81½; 5000 do. at 81½; 1000 do. at 81½; 5 S. Cal. Edison com. at 92.00; 5 do. at 92.00; 20 do. at 92.00; 10 do. at 92.00; 20 Union Oil of Delaware at 19.25; 10 do. at 19.25; 20 do. at 19.00; 25 do. at 19.00; 20 do. at 19.25; 1000 United Oil at .45; 1000 do. at .45; 1 $1000 Union Oil bond at 85½; 2000 Virginia Louise at 11½.

Afternoon: 1000 United Oil at .45; 1000 Yellow Pine at .05.

Afternoon session: 2000 Big Jim Cons. Mining at .01½; 25 Cal. Packing com. at 93; at 87.87½; 10 Goodyear pfd. at 46.00; 5 do. at 46.00; 5 do. at 46.00; 5 do. at 46.00; 5 do. at 46.12½; 5 do. at 46.12½; 10 do. at 46.12½; 5 General Petroleum at 92.50; 5 do. at 92.50; 2 do. at 92.50; 10 do. at 92.50; 20 Union Oil of Delaware at 19.25; 10 do. at 19.25; 20 do. at 19.00; 25 do. at 19.00; 20 do. at 19.25; 1000 United Oil at .45; 1000 do. at .45; 1 $1000 Union Oil bond at 85½; 1 $50 Victory Bond at 99½; 250 L. A. Investment at .76½; 2000 Gatman United at .02; 2 $1000 Pacific Electric Ry. at 90½; 2000 Republic Pet. at 81½; 5 S. Cal. Edison com. at 92.50; 50 do. at 92.00; 5 do. at 92.00; 5 do. at 91.75; 500 Simon Silver Lead at .07; 5 Union Oil at 130.00; 50 do. at 130.50; 10 do. at 130.00; 20 Union Oil of Delaware at 19.12½; 5000 United Oil at .45; 2000 do. at .45; 1000 do. at .45.

Informal: 50 Goodyear pfd. at 45.50; 12 $1000 3rd Liberty Loan 4¼s, 1918, at 91½; 4 $1000 Victory Bonds at 99¼; 1000 Kon Kosa at .80.

PRODUCE MARKET IS FIRM FOR ALL LINES.

CANTALOUPES ADVANCE UNDER BRISK DEMAND; GRAPES FROM IMPERIAL.

Prices advanced sharply for many of the leading lines of fruits and vegetables during yesterday's session on the local produce market. Demand and movement were active, and supplies from the country were moderate, with the result that the trend was upward for nearly all lines. The cantaloupe market reflected a stronger undertone, owing to the brisk demand for this commodity. Jobbing sales of standard crates ranged from $1.90 to $2 each, a gain of about 10 cents per crate, while one lot of the extra fancy stock was bringing as high as $2.25, stock crates ruled mostly around $1.60 to $1.75, and the fats were bringing from 75 to 90 cents each. Lettuce was also stronger, best quality ruling around $1.25 to $1.50 per crate, as compared with $1.10 to $1.15 of the preceding day. Loganberries were in good demand at $2.75 to $3 per thirty-pint crate.

A slight advance was made in rhubarb, which was scarcer yesterday, the best Strawberry variety selling from 90 cents to $1.10 per box, a gain of about 15 cents. Plums held firm at Thursday's prices, the best offerings selling to retailers at 6 to 7 cents per pound. Peppers were steady, although the country offerings were liberal. Imperial Valley grapes are now being offered on the local market. The quality of the early offerings is reported as very good. The Thompson seedless variety is bringing 18 cents per pound, and the Persians are selling to retailers at 20 cents per pound.

Potatoes remained firm in the earlier shipping markets, while the trend in the late markets was moderate. Growers were receiving from $1.25 to $1.35 per sack for the White Rose variety, wagon loads cash track, while sqls f.o.b. ranged from $1.50 to $1.60 per hundred.

DAILY MARKET REPORT.

These are the latest prices obtained yesterday by Los Angeles wholesalers from their sales to retailers, peddlers, hotels, restaurants, cafeterias, etc., as compiled by the United States Bureau of Markets. Terms—Cash on the walk:

APPLES—1 car California arrived. Supplies liberal, demand moderate, market steady. California, bushel boxes: Newtowns, 50@$2.15; Spitzenbergs, fancy, $1.75@2.25; Oregons and Washingtons, bushel boxes, extra fancy Winesaps, large sizes, $2.00@2.25; small sizes, low as $1.50; various varieties, loose, best, 60@75; poorer, 40@50 per lb.

APRICOTS—Arrivals past 24 hours, 4 cars by freight and 2½ crates by express from California; 6 unbroken and 2 broken cars on team track at 8 a.m. Supplies heavy, market weak. 60@65 per lb.; mostly 5; poorer, 3½. Jobbing: Best, 6@8.

ASPARAGUS—Arrivals past 24 hours, 1 car by freight from California; 1 broken car on team track at 8 a.m. Supplies moderate, market firm. Local, supplies light, 10@15 per lb. Northern, best, 10@12; poorer, 6@8 per lb.

BEANS—Supplies heavy, market weak. Per lb., Kentucky Wonders, best, 2½@3½; poorer, 1½@2.

BEETS—Supplies moderate, market steady. Per dozen bunches, 35@40.

CABBAGE—Supplies moderate, market stronger. Per field crate, mostly 1.75@2.00.

CANTALOUPES—Arrivals past 24 hours, 13 cars by freight and 437 crates by express from California; 5 cars diverted, 11 unbroken and 5 broken cars on team track at 8 a.m. Supplies heavy, market firm; prices 10 cents higher on all sizes. Standards, 2.50@2.75; flats, 90@1.00. Jobbing: Standards, 1.50@2.50; few fancy, 2.25; ponies, mostly $1.00 @1.75; flats, 75@90.

CELERY—Supplies moderate, market steady. Per crate, 50@75.

CARROTS—Supplies moderate, market steady. Per dozen bunches, mostly 35@40.

CHERRIES—Arrivals past 24 hours, 8 cars by freight and 1076 crates by express from California. Supplies light, market steady. Whites, various varieties, mostly 12½ per lb.; Blacks, few sales fancy at 14@20.

CORN—Supplies moderate, market firm. Local, 65 @75 per dozen, 2.00@2.25 per lug. Imperial, 33 @45 per dozen, 1.00@1.10 per lug.

CUCUMBERS—Supplies moderate, market steady. Local, lugs, mostly 1.50@1.65; Signal Hill, flats, mostly 75@85; hothouse, per dozen, 1.00@1.25.

GRAPEFRUIT—Supplies liberal, movement slow, market steady. Local, per box, market past, 2.00 @2.50; ordinary, 1.75; specials, packed brands, 3.00 @4.25.

LEMONS—Supplies moderate, market steady, wide range in prices. Local, packed boxes, 4.50@ 5.00; few fancy high at 7.00; loose, 1.25@1.75 per box; few fancy 2.00@2.25; per lug, mostly 50@75.

LETTUCE—Supplies good stock light, market stronger. Local, field crate, quality poor, 50@ 1.00; best, 1.25@1.50.

LOGANBERRIES—Supplies moderate, market steady; 36-pint crates, 2.75@3.00.

ONIONS—Supplies heavy, market steady. Coachella and Imperial Valleys: Standard crates, Wax, 1.25@1.35; Yellow Bermudas, 1.00@1.25. Jobbing: Bermudas, 90@1.00; fair condition, 60; Wax, 1.00@1.10.

ORANGES — Supplies liberal, market steady. Valencias, best brands, all sizes, 3.50@4.00; few 4.50; ordinary, 3.00@3.25; packing-house culls, 2.00@2.75; few best, 1.00@1.75 per box.

PEACHES—Supplies liberal, movement moderate, market steady. Wide range in quality and condition. Logs, best, 1.50@1.75; poorer, 1.00@ 1.25; best, 65@75 per lb.

PEPPERS—Supplies liberal, market steady. Imperial Valley: Bells, best, mostly 20@22; Chilis, supplies light; market steady; best, 15@18 per lb.; poorer, 12.

PLUMS—Supplies moderate, market firm, mostly 60@75 per lb.; poorer, 5.

POTATOES — Supplies liberal, market steady. New stock: Wide range in prices, best, 2.50@3.00; fair quality, 90@$1; few 1.25; poorer, 60@75. Old stock: Wide range in quality and condition. Logs, best, 1.50@1.75; poorer, 1.00@ 1.25; best, 65@75 per lb.

RASPBERRIES—Supplies moderate, market steady, mostly 2.75@3.00 per 30-pint crate; few fancy, 3.25.

RHUBARB—Supplies moderate, market slightly stronger. Local, strawberry, best, 90@1.10; poorer, 65@75 per box.

SQUASH—Supplies moderate, market weak. Summer squash, local, mostly 30@60; Italian, mostly 1.00.

STRAWBERRIES — Supplies moderate, market steady. Per crate, 50 pints, best, 4.25@4.75; ordinary, 3.50@4.00.

TOMATOES—Arrivals past 24 hours, 2 cars by freight and 2270 crates by express from California; 2 unbroken and 1 broken cars on team track at 8 a.m. Supplies heavy, market weaker, very little good stock arriving. Imperial Valley: Crates, 1.50@1.80, best green and pinks; poorer, 1.25; fancy ripes, 1.75@1.85. Jobbing, 1.00@ 1.75 on fancy ripes; 1.25@1.50 on green and pinks. Local, supplies moderate, market steady; crates, best, 2.00@2.25; lugs, 1.00@1.25.

WATERMELONS—Arrivals past 24 hours, 4 cars California; 8 cars diverted, 13 unbroken and 6 broken cars on team track at 8 a.m. Supplies liberal, market steady; mostly 2@2½ per lb. Jobbing, 30.00 per ton.

POULTRY PRICES TO PRODUCERS.

Hens, 2½ lbs. and under, per lb.	$ .16
Hens, over 2 lbs. and up to 3½ lbs. each, per lb.	.18
Hens, 3½ lbs. and up each, per lb.	.20
Broilers, colored, 4 lbs. and up each, per lb.	.21
Broilers, 1 to 1½ lbs. each, per lb.	.27
Broilers, 1¼ to 2 lbs. each, per lb.	.27
Fryers, 2½ to 3 lbs., per lb.	.25
Roasters, soft bone, over 3 lbs. and up, per lb.	.22
Stags, per lb.	.20
Old cocks, per lb.	.12
Ducklings, Pekins, 3½ lbs. and up, per lb.	.35
Ducklings, other than Pekins, 3½ lbs. and up, per lb.	.25
Old ducks, 3½ lbs. and up each, per lb.	.25
Geese, per lb.	.20
Young tom turkeys, 12 lbs. and up each, per lb.	.30
Young tom turkeys, dressed, 12 lbs. and up each, per lb.	.35
Hen turkeys, 9 lbs. and up each, per lb.	.30
Hen turkeys, dressed, 7 lbs. and up each, per lb.	.40
Old tom turkeys, per lb.	.40
Old tom turkeys, dressed, per lb.	.41
Squabs, 9 lbs. per doz. and under, per lb.	.45
Squabs, over 9 lbs. and up per dozen, per lb.	.50
Belgian hare, 2 to 2½ lbs. each, per lb.	.16
Belgian hare, 3½ to 5 lbs.	.12
Belgian hare, old, per lb.	.08

WHEAT AND CORN CLOSE WITH GAINS

Oats, Rye Also Higher; No Comparison Possible on Barley.

[EXCLUSIVE DISPATCH.]

CHICAGO, June 17.—Wheat closed with gains of 3 to 3¾ cents for July showing more strength. The later trading was mostly local with eastern houses selling September on the bulges. Export business was at a standstill and consisted of swapping positions on old trades. Corn closed strong with prices 2½ to 2¾ cents higher, and oats were 1¼ to 1½ cents higher. Rye also closed 3 to 3¼ cents higher and no comparison was possible on barley. Pork and lard closed unchanged and ribs 2½ cents up.

PREMIUMS UNCHANGED.

Cash wheat premiums were unchanged but firm and there were 1 cent higher at the July for 2 cars of No. 2 hard and 1 car of oats basis was unchanged. Local sales were 7000 bushels of wheat, 15,000 bushels of corn, 200,000 bushels of oats, 5000 mostly 1½ lake, and 7000 bushels of barley. The demand for corn has dropped off and the only offers are from Montreal, but a scarcity of vessel room makes this business unattainable. A local shipper said it was possible to export 3 cents a bushel more for corn, 12 cents for oats in July contracts and deliver it thirteen days hence than to accept bids from exporters for immediate shipment. Board of Trade stocks to-night sold up to $5400 net to the buyer late.

PRICES BULGE SHARPLY.

Wheat prices bulged sharply at the start, but during the later trading prices broke within the range established during the opening of trading. Most of the local trade revealed themselves as commission men who were there to cover at the start when buying by some of the recent bull leaders was reported. Word of drought damage and additional fundamentals followed the situation and caused a reactive, but bulges and reactions featured the later trading. Commission houses favored the bear trading, but were compelled to be bearish and it was the short selling by the pit traders which caused the rise. Export business was reported sensible falling to be relieved by the early covering movement.

TRADE SURPASSED.

The bulge in corn was a big surprise to many as the trade in futures with export connections were big buyers and forced many overnight shorts to cover. The leading short is reported to have covered corn during the last few days and other traps in the pit were light, the only promising thing against indemnities on the upturn. The crop weather ideal and it is figuring the crop far ahead of normal. Export demand is indifferent and one broker disclosed the situation as follows:

"Exporters are looking for bargains and 'bear' tips are not any impediment to either one."

CORN WAITS ON OATS.

It is reported there are two million bushels of corn at open Galveston, waiting disposition. Local receipts were 200 cars, mostly 1 car lots. Estimated receipts today 200 cars. Liverpool spot corn closed 2d higher and futures 1¾d higher. Argentine clearances, 1,176,000.

Oats were influenced to a good extent by the action of wheat although the pot were over the top of the market and were inclined to sell on immediate outset. While numerous reports of the appearance of rust were received no apparent damage was done to the crop. Export demand is made shorts uncomfortable and they were anxious to even up their commitments. Buying was general, with improvement in cash trade also made on a fabricated scale. Offerings were limited early, but on the bulge profit-taking became heavy and a good reaction resulted. Receipts were fewer, but not large, the estimate calling for 105 cars. Local receipts reported certificates, 19 cars; demand, overnight. Foreign clearances held unchanged.

Rye closed 3 to 3¼ cents higher. No. 2 cash sold at $1.24 and No. 4 at $1.21¾.

Barley ruled unchanged. Malting sold at 64@ 68. Shipping sales were 7000 bushels.

Wheat—	Open.	High.	Low.	Close.
July	1.23	1.31¾	1.23	1.31¾
September	1.24	1.29¾	1.24	1.29¾
Corn—				
July	.48¾	.52¾	.48¾	.52¾
September	.51	.53¾	.51	.53¾
Oats—				
July	.30	.33¾	.29	.33¾
September	.30	.30¾	.29¾	.30¾

WINNIPEG WHEAT.

	Open.	High.	Low.	Close.
July	1.36¼	1.39¾	1.36¼	1.39¾
October	1.30	1.33¾	1.30	1.33¾

Cotton Interests Offered Freely; Open Irregular.

[EXCLUSIVE DISPATCH.]

NEW YORK, June 17.—Most of the spare interest that sold prices yesterday again showed rather freely in today's early New York market and the opening was therefore somewhat irregular with prices 2 points lower on January and unchanged to 5 points higher on other positions. The buying was mostly by Wall street, commission houses and Japanese interests, while both New Orleans and the Southwest, in addition to Liverpool operators sold. The market appeared to have difficulty in absorbing the sales and was a shade under last night's close on the active positions.

	Open.	High.	Low.	Close.	Previous Close.
January	12.68	12.75	12.50	12.64	12.66
March	12.46	12.49	12.26	12.45	12.45
May	11.76	11.77	11.60	11.72	11.70
July	11.70	11.77	11.50	11.69	11.66
October	11.52	11.56	11.36	11.53	11.47
December	12.07	12.06	11.87	11.93	11.87
Spot					
New Orleans close—					
January	12.58	12.58	11.91	12.05	12.00
March	12.18	12.18	11.56	11.64	11.60
May	11.76	11.76	11.26	11.34	11.30
July	11.46	11.46	10.96	11.04	11.00
October	11.16	11.16	10.66	10.74	10.70
December	11.87	11.87	11.35	11.90	11.45

NEWS ITEM
Cable dispatch states Italy will electrify 4000 kilometers of her railroads, half of which will be done immediately. Special mission coming to U. S. to study matter of electrification.

Opportunities in BANK STOCKS By John Moody
An interesting analysis of the general outlook for bank stocks has just been compiled by John Moody, the prominent statistician. Copies of this report may be had free upon request.
Private Wire Service with New York, San Francisco and Other Markets
For Quotations call 60121 Station 6 For Information call 60121 Station 7
"Prompt and Efficient Service"
A. W. COOTE
Member Chicago Board of Trade
Los Angeles Stock Exchange
San Francisco Stock Exchange
614 South Spring Street
6718 Hollywood Boulevard, Los Angeles.
Long Beach, Fresno, Bakersfield, Taft, Cal. Phoenix, Arizona.

So. Cal. Edison 6's Due 1944 Yield Over 7%
Present price 88 and accrued interest. These bonds carry former normal 2% Income Tax Exemption, and are free from Personal Property Tax in this State.
Descriptive Circular Mailed on Request.
Jno. O. Knight & Co.
Stocks—Bonds
411-414 Van Nuys Bldg.
Members Los Angeles Stock Exchange. Telephone 10294

Personal Service
To those who are seeking an investment service in order to take advantage of the present low prices of securities we offer a service based on years of experience and complete statistical files.
Call, write, phone.
Howard G. Roth Company
Established 1910
INVESTMENT SECURITIES
Members L. A. Stock Exchange
315 Security Bldg., Los Angeles.
Telephone 606-64.

Gilt-Edge Local Investment
EIGHT PER CENT earned by your money! secured by up-to-date Los Angeles Improved income business property.
We have for sale the remainder of an issue of FIRST MORTGAGE REAL ESTATE GOLD NOTES, which have been approved by the Superintendent of Banks as legal investments for California banks, which should be good enough for you. If you have any doubts ask your banker or attorney what such approval means.
Robert Marsh & Co., Inc.
Investments
200 Marsh-Strong Bldg.
Cor. Ninth & Main & Spring Sts.
10175

KLET YOU NEED

inciples of Safe Investment"

the subjects treated:

—Functions of an Investment House
—Difference between Investment and Speculation
—Judging Corporation Securities
—The Features of the Ideal Investment
—Bonds Described and Defined
—Yield Described and Defined
—Investment Features of Bonds
—General Classes of Bonds
—Principal Types of Bonds
—Stocks Described and Defined
—Definition of Financial Terms and Phrases

speculation and investment," writes one. "Those seven pages of definitions of financial terms and phrases are invaluable," a woman investor remarked on telephoning us for a second copy of the book to give to a friend. "I refer to your book frequently," says a teacher of economics. We now have a limited number of copies of this Booklet for free distribution and will gladly send you one upon written or telephone request.

TTER & CO.

gs Bldg., Los Angeles
Spring Streets
roadway 327
4634 Hollywood Blvd. 624 First National Bank Bldg.
RANCISCO PORTLAND NEW YORK

NO BETTER FINANCIAL INVESTMENT THAN A MORTGAGE UPON IMPROVED REAL ESTATE WHERE VALUES ARE SURE TO INCREASE. THE INVESTOR

% And Safety in First Lien Guaranteed Mortgages from $2000 to $4000, on New Homes in Angeles Mesa, "Highland of the Southwest"

In excess of 40% of sale prices. Principal and interest by million dollar corporation. We pay interest, insurance and taxes.

UP THESE MORTGAGES BEFORE YOU AKE YOUR NEXT INVESTMENT.

eles Mesa Land Co.

W. P. JEFFRIES, President

Owners and Builders

tages Theater Bldg. 411 W. 7th

Phones 60015 and 11284.

ING OR CALL FOR INFORMATION CONCERNING

D CARBONIC COMPANY 8s, 1930
S. KRESGE CO., 7s, 1924-1926
PONT deNEMOURS & CO., 7½s, 1931
NORTHWESTERN EQUIPMENT 6s, 1930
ERNMENT OF FRANCE 7½s, 1941

ill, Lynch & Company

NEW YORK, CHICAGO, DETROIT STOCK EXCHANGES
INVESTMENT SECURITIES

housing and Distributing

ASK YOUR BANKER
ERMINAL WAREHOUSE

HUNTER, DULIN & Co.

INVESTMENT SECURITIES
Van Nuys Bldg., Los Angeles

MOULTON AND COMPANY

Members Los Angeles Stock Exchange

ENS, PAGE & STERLING

STOCKS AND BONDS

taats Co. BONDS

Orders executed in Listed Securities
Los Angeles

NNELL-WOOLLEY & CO.

d Bonds. Members L. A. Stock Exchange
Los Angeles Stock Exchange Bldg. 62812.

GOODWIN & TUCKER, Inc.

TITLE INSURANCE BLDG. TELEPHONE

ll, subject, all Huntington Beach &
NNELL-WOOLLEY & CO.
os Angeles Stock Exchange Bldg. 62812.

HENS & COMPANY

T SECURITIES—521 South Spring

YMOND & CO.

—TRADING—

Rapid Fire Service

Your orders by wire or phone promptly. We are specialists in

Unlisted Securities

but can buy, sell or trade in any Liberty Bond—quote you our prices. Please NOW—

ANDREWS & CO

334 Grosse Bldg.
New York, Chicago, Pittsburgh, Indianapolis, St. Louis, Boston

CHICA

Drift

3½c SHARE

OIL

Shares

ANCHOR!

NEW YORK STOCK EXCHANGE

[BY A. P. NIGHT WIRE.]

NEW YORK, June 17.—New low records for one to six years were established today in every important division of the list, as liquidation and short selling continued to force down prices in the stock exchange.

Some steadiness was manifested at the outset on short covering on Louisville and Nashville, induced by the proposed stock dividend. This was neutralized, however, by weakness of Crucible Steel, which forfeited nearly three points on an overnight dividend cut.

Rallies in speculative favorites continued to hold when United States Steel fell 1 1-4 points to 73 1-2, the low record since 1915.

Oils were confusing, particularly Mexican Petroleum with an extreme advance of 3 1-4 points, a net loss of 1 1-2.

The gain in Louisville and Nashville proved only temporary and all rails encountered a setback in the last half of the session.

Cashing in for profits gave the list an upward whirl in the last half hour but fresh offerings of long stock soon effected another reaction, losses of nearly one to three points prevailing at the unsettled close. Sales amounted to 765,000 shares.

The one encouraging feature was the plethora of call money at 5 1-2 per cent. Off the exchange such accomodations were offered at 4 1-2 per cent. All foreign exchanges strengthened.

Liberty bonds were mainly lower and other domestic issues showed mixtures at the close. Among internationals, French municipals and Mexican government bonds were heavy. Total sales, par value, were $9,675,000.

STOCK QUOTATIONS IN NEW YORK CITY.

[Furnished by Logan & Bryan, Members New York and Boston Stock Exchanges, 628 South Spring street, Los Angeles.]

NEW YORK, June 17.—Following are the closing prices, sales, and high and low quotations today:

Sales.	Stocks—	High.	Low.	Closing bid.	Closing asked.
100	Alaska Tire	9	9	9	10
200	Alaska	9	9	9	10
200	Alaska Juneau	9	9	9	10
200	Atlantic Coast Line	95½	95½	95½	96
24,800	Atlantic Gulf & W. I.	21¾	18	18¾	19¼
1,000	Do. pfd	53	53	53¼	53½
300	Allied Chem. & Dye	78½	78½	78½	79
1,400	Allis Chalmers	32	30¾	31¼	31½
200	Allis Chalmers pfd	83	83	83	84
3,800	Alloy Steel	24	23	23½	24
1,200	Am. Agr. Chemical	88	87	87½	88
1,000	Am. Beet Sugar	20	19½	19½	20
100	Am. Brake Shoe	50	50	50	51
5,400	Am. Car & Fdy. Co.	113	110¾	111¾	112
400	Am. Can Co.	17¾	17	17¼	17¾
200	Am. Cotton Oil	15	14¾	14¾	15
500	Am. Drug Synthesis	4½	4½	4½	4¾
1,100	Am. Hide & L. pfd.	40	39	39	40
200	Am. Ice Sec. com	35	35	35	36
2,200	Am. Int'l Corp.	40	39	39½	40
200	Am. Linseed	28	28	28	29
8,600	Am. Locomotive	74	71	71½	72
800	Am. Safety Razor	8	7¾	7¾	8
5,000	Am. Ship. & Com.	43	42	42	42½
1,000	Am. Steel Fdy. com	26¼	25¾	25¾	26
1,200	Am. Smelt. & Ref. Co.	50	49	49	49½
100	Am. Smelt. & R. pfd.	70	70	70	70½
15,600	Am. Sugar	77½	75	75½	76
100	Am. Sugar pfd.	96	96	96	97
18,300	Am. Sumatra Tobacco	44½	42	42½	43
100	Am. Sumatra Tob. pfd.	97	97	97	98
1,000	Am. Tel. & Tel. Co.	107½	106½	106½	107
1,900	Am. Tobacco	113	112	112	113
900	Do. pfd "B"	116	114¾	115¼	116
100	Am. W. Paper pfd.	60	60	60	61
22,000	Am. Woolen	39	37¾	38	38¼
700	Associated Oil	30	29	29	29½
2,600	Anaconda	39¾	38¾	38¾	39
800	A., T. & Santa Fe	83¾	82¾	82¾	83¼
100	A., T. & Santa Fe pfd.	83	83	83	83½
1,000	Atlantic Refining	83	82	82	82½
1,700	Baldwin Locomotive	93	91	91½	92
5,900	Baltimore & Ohio	37	36	36	36¼
1,200	Balt. & Ohio pfd.	53	52	52	52½
700	Bethlehem Steel "B"	62	60	60	61
200	Beth. Steel Co. pfd.	93	93	93	94
1,200	Beth. Steel 7s	97¼	96¾	96¾	97
100	Brns. Bros.	62	62	62	63
100	Brns. Motor "A Inc."	62	62	62	63
100	Brooklyn R. T.	20	20	20	20½
2,100	Cable Oil	4	3¾	3¾	4
500	California Packing	95	95	95	96
800	Cal. Petroleum Co.	31½	30	30	30½
2,900	Canadian Pacific	119	117¾	117¾	118
1,000	Central Leather	57	56	56	56½
1,100	Central Leather pfd.	90	89	89	90
1,200	Cerro De Pasco	39	38	38	38½
2,700	Chandler Motors	95	94	94	95
100	Chesapeake & Ohio	54	54	54	54½
1,700	Chicago Gt. West.	9	8¾	8¾	9
200	Chile Copper	13	13	13	13½
2,000	Chino Copper	30	29	29	29½
100	C. & O. Ry. pfd	63	63	63	64
100	C. & N. W.	69	69	69	70
100	C. M. & St. P. pfd.	30	30	30	31
1,100	C. M. & St. Paul pfd.	30	29	29	29½
1,200	Cons. Gas	87	86	86	86½
1,000	Columbia Gas	53	52	52	52½
1,400	Columbia Graphophone	8	8	8	8½
100	Con. Cigar	58	58	58	59
200	Cons. Elec. & Land	4	4	4	4½
100	Consolidated Gas	86	86	86	86½
1,000	Contl Candy	30	29	29	29½
100	Contl Can	49	49	49	50
100	Textile Corp.	53	53	53	54
200	Corn Products	83	83	83	84
2,700	Cosden Oil	10	9¾	9¾	10
7,700	Crucible Steel com	58	55	55½	56
1,200	Cuba Cane Sugar	14	13½	13½	14
2,100	Cuba Cane Sugar pfd	71	70	70	71
6,600	Cuban Am. Sugar	15	14½	14½	15
1,000	Cuban Cane Sugar	10	10	10	10½
100	D. & R. G.	17	17	17	17½
100	D. & R. G. pfd.	44	44	44	45
100	Davison Chemical	34	34	34	34½
100	Del. & Hud.	104	104	104	105
43,200	Del., Lack. & West.	69	67	67½	68
300	Denver & Rio Grande	13	13	13	13½
2,000	Distillers Securities	43	42	42	43
1,000	Dome Mines	15	14½	14½	15
1,000	Dominion Oil	3	3	3	3½
100	Duquesne Light pfd.	70	70	70	71
1,100	Eastman Kodak	120	118	118	119
100	Elec. Storage Battery	57	57	57	58
100	Emerson Phonograph	3	3	3	3½
100	Emerson Phonograph pfd	15	15	15	16
1,000	Endicott Johnson	50	50	50	51
1,000	Erie	13	12¾	12¾	13
1,000	Erie 1st pfd.	23	22¾	22¾	23
1,000	Erie 2d pfd.	17	16¾	16¾	17
1,000	Fairbanks Morse	23	23	23	24
1,000	Fisher Body	30	30	30	31
1,000	Fisher Body pfd.	70	70	70	71
1,000	Fisk Rubber	3	3	3	3½
1,000	Fisk Rubber 1st pfd.	15	15	15	16
1,000	Fisk Rubber 2d pfd.	5	5	5	6
1,000	Freeport Texas	30	30	30	31
1,000	Gaston Williams	3	3	3	3½
1,000	General Asphalt	30	30	30	31
1,000	General Asphalt pfd.	70	70	70	71
1,000	General Electric	113	112	112	113
1,000	General Motors	13	13	13	13½
1,000	General Motors pfd.	70	70	70	71
1,000	General Motors deb

LISTED NEW YORK BOND QUOTATIONS.

Furnished by E. F. Hutton & Co., 118 West Fourth street, Los Angeles.

NEW YORK, June 17.—Following are the closing quotations on the New York Stock Exchange:

Am Agricul Chem 50	49¾	Am Sugar Ref 100	113¾
Am Am Chem pf 100	97¾	Am Smelting 100	73½
Am Beet Sug 100	29¾	Am Smelting pf 100	87¾
Am Can 100	29¾	Am Steel Fdry 100	32¾
Am Can pf 100	89¾	Am Tel & Tel 100	128¾
Am Car & Fdry 100	53¾	Am Tob 100	95
Am Car & Fdry pf 100	118¾	Am Tob pf 100	108
Am Cot Oil 100	34¾	Anaconda Cop 100	39¾
Am Cot Oil pf 100	84	Atchison 100	102¾
Am Ice Sec 100	18¾	Atchison pf 100	103¾
Am Linseed 100	19¾	Atlantic Coast Line 100	120¾
Am Linseed pf 100	57¾	Baltimore & Ohio 100	104¾
Am Locomotive 100	39¾	Brooklyn Rapid Tran 100	71¾
Am Locomotive pf 100	111¾	Canadian Pac 100	251
Am Smelting & Ref 100	87	Central Leather 100	29¾
Am Smelting & Ref pf 100	104¾	Central Leather pf 100	104¾
Am Steel Fdry 100	32¾	Chesapeake & Ohio 100	71¾
Am Sugar Ref 100	113¾	Chicago & Alton 100	19¾
Am Tel & Tel 100	128¾	Chicago & Alton pf 100	56¾
Am Tob 100	95	Chicago Gt West 100	14¾
Am Tob pf 100	108	Chicago Gt West pf 100	34¾
Anaconda Cop 100	39¾	Chicago Gt West deb 100	74
Atchison 100	102¾	Chicago Mil & St P 100	104¾
Atchison pf 100	103¾	Chicago Mil & St P pf 100	134¾
Atlantic Coast Line 100	120¾	Chicago & North West 100	141
Baltimore & Ohio 100	104¾	Chicago & North West pf 100	194
Brooklyn Rapid Tran 100	71¾	Chicago R I & P 100	29¾
Canadian Pac 100	251	Chicago R I & P pf 100	74¾
Central Leather 100	29¾	Chicago R I & P deb 100	81
Central Leather pf 100	104¾	Colorado Fuel & Iron 100	39¾
Chesapeake & Ohio 100	71¾	Colorado & Southern 100	47¾
Chicago & Alton 100	19¾	Colorado & Southern 1st pf 100	87
Chicago & Alton pf 100	56¾	Colorado & Southern 2d pf 100	71¾
Chicago Gt West 100	14¾	Delaware & Hudson 100	168¾
Chicago Gt West pf 100	34¾	Delaware Lack & West 100	168¾
Chicago Gt West deb 100	74	Denver & Rio Grande 100	21¾
Chicago Mil & St P 100	104¾	Denver & Rio Grande pf 100	48¾
Chicago Mil & St P pf 100	134¾	Erie 100	29¾
Chicago & North West 100	141	Erie 1st pf 100	41¾
Chicago & North West pf 100	194	Erie 2d pf 100	34¾
Chicago R I & P 100	29¾	Great Northern pf 100	118¾
Chicago R I & P pf 100	74¾	Great Northern Ore 100	39¾
Chicago R I & P deb 100	81	Illinois Central 100	141¾
Colorado Fuel & Iron 100	39¾	Interborough Met 100	19¾
Colorado & Southern 100	47¾	Interborough Met pf 100	68¾
Colorado & Southern 1st pf 100	87	Iowa Central 100	21¾
Colorado & Southern 2d pf 100	71¾	Iowa Central pf 100	48¾
Delaware & Hudson 100	168¾	Kansas City Sou 100	24¾
Delaware Lack & West 100	168¾	Kansas City Sou pf 100	56¾
Denver & Rio Grande 100	21¾	Louisville & Nashville 100	141¾
Denver & Rio Grande pf 100	48¾	Missouri Kan & Tex 100	34¾
Erie 100	29¾	Missouri Kan & Tex pf 100	64¾
Erie 1st pf 100	41¾	Missouri Pac 100	57¾
Erie 2d pf 100	34¾	National Lead 100	73¾
Great Northern pf 100	118¾	New York Central 100	107¾
Great Northern Ore 100	39¾	N Y N H & Hart 100	81
Illinois Central 100	141¾	N Y Ont & West 100	37¾
Interborough Met 100	19¾	Norfolk & Western 100	94¾
Interborough Met pf 100	68¾	Northern Pac 100	118¾
Iowa Central 100	21¾	Pacific Mail 100	29¾
Iowa Central pf 100	48¾	Pennsylvania 100	114¾
Kansas City Sou 100	24¾	Pittsburg Coal 100	21¾
Kansas City Sou pf 100	56¾	Pittsburg Coal pf 100	87¾
Louisville & Nashville 100	141¾	Pressed Steel Car 100	38
Missouri Kan & Tex 100	34¾	Pressed Steel Car pf 100	94
Missouri Kan & Tex pf 100	64¾	Pullman Palace 100	181
Missouri Pac 100	57¾	Reading 100	164¾
National Lead 100	73¾	Republic I & S 100	29¾
New York Central 100	107¾	Republic I & S pf 100	94¾
N Y N H & Hart 100	81	Rock Island Co 100	21¾
N Y Ont & West 100	37¾	Rock Island Co pf 100	48¾
Norfolk & Western 100	94¾	St Louis & San Fran 100	29¾
Northern Pac 100	118¾	St Louis & San Fran 1st pf 100	68¾
Pacific Mail 100	29¾	St Louis & San Fran 2d pf 100	57¾
Pennsylvania 100	114¾	St Louis S W 100	24¾
Pittsburg Coal 100	21¾	St Louis S W pf 100	56¾
Pittsburg Coal pf 100	87¾	Southern Pac 100	97¾
Pressed Steel Car 100	38	Southern Ry 100	21¾
Pressed Steel Car pf 100	94	Southern Ry pf 100	68¾
Pullman Palace 100	181	Tennessee Cop 100	39¾
Reading 100	164¾	Texas & Pac 100	23¾
Republic I & S 100	29¾	Third Ave 100	100½
Republic I & S pf 100	94¾	Toledo St L & W 100	29¾
Rock Island Co 100	21¾	Toledo St L & W pf 100	57¾
Rock Island Co pf 100	48¾	Union Pac 100	164¾
St Louis & San Fran 100	29¾	Union Pac pf 100	87¾
St Louis & San Fran 1st pf 100	68¾	U S Rubber 100	54¾
St Louis & San Fran 2d pf 100	57¾	U S Rubber 1st pf 100	108¾
St Louis S W 100	24¾	U S Rubber 2d pf 100	97¾
St Louis S W pf 100	56¾	U S Steel 100	87¾
Southern Pac 100	97¾	U S Steel pf 100	127¾
Southern Ry 100	21¾	Utah Cop 100	49¾
Southern Ry pf 100	68¾	Va Chem Co 100	31¾
Tennessee Cop 100	39¾	Wabash 100	7¾
Texas & Pac 100	23¾	Wabash pf 100	20¾
Third Ave 100	100½	W U Tel col tr 5s	77
Toledo St L & W 100	29¾		
Toledo St L & W pf 100	57¾	Wilson Bal 6s '41	83
Union Pac 100	164¾	Wilson Bal 6s '41	82½
Union Pac pf 100	87¾	Wilson cv 6s '29	90
U S Rubber 100	54¾	Wilson cv 6s '29	89¾
U S Rubber 1st pf 100	108¾	Wilson Sinking 6s	83
U S Rubber 2d pf 100	97¾	Wilson Sinking 6s	82½
U S Steel 100	87¾	U S Bonds	
U S Steel pf 100	127¾	U S Bonds 2s reg	100
Utah Cop 100	49¾	U S Bonds 2s coup	100
Va Chem Co 100	31¾	U S Bonds 3s reg	100½
Wabash 100	7¾	U S Bonds 3s coup	100½
Wabash pf 100	20¾	U S Bonds 4s reg	113½
W U Tel col tr 5s	77	U S Bonds 4s coup	113½
		U S Bonds 5s reg	114
Wilson Bal 6s '41	83	U S Bonds 5s coup	114
Wilson Bal 6s '41	82½	U S Bonds 2s Panama reg	100
Wilson cv 6s '29	90	U S Bonds 2s Panama coup	100
Wilson cv 6s '29	89¾	U S Bonds 4s Panama reg	112½
Wilson Sinking 6s	83	U S Bonds 4s Panama coup	112½
Wilson Sinking 6s	82½	U S Bonds 5s Panama reg	103
U S Bonds		U S Bonds 5s Panama coup	103
U S Bonds 2s reg	100		
U S Bonds 2s coup	100		
U S Bonds 3s reg	100½		
U S Bonds 3s coup	100½		
U S Bonds 4s reg	113½		
U S Bonds 4s coup	113½		
U S Bonds 5s reg	114		
U S Bonds 5s coup	114		
U S Bonds 2s Panama reg	100		
U S Bonds 2s Panama coup	100		
U S Bonds 4s Panama reg	112½		
U S Bonds 4s Panama coup	112½		
U S Bonds 5s Panama reg	103		
U S Bonds 5s Panama coup	103		

LIVE-STOCK MARKETS AT VARIOUS CENTERS.

[BY A. P. NIGHT WIRE.]

LOS ANGELES, June 17.—Hogs (hard grain fed) 125 to 175 lbs., 9.00; 175 to 225 lbs., 8.50. Sows (not fed from gone weights), 6.00@7.00; stags, 4.00@5.50; medium, 7.50@8.00. Cows, good, 6.00@6.50; medium, 5.50@6.00; bulls and stags, 4.00@5.00. Calves, 7.00@8.00. Lambs, 8.00@9.00; yearlings, 7.00@8.00; wethers, 6.00@6.50; ewes, 5.00@5.50; bucks, 4.00@4.50.

CHICAGO, June 17.—Hogs, receipts, 30000; slow, generally steady; shade off bulk and lower quality plain; top yearlings, 8.10; bulk beef steers, 6.25@8.10; bulk cows and heifers, 3.75@8.25; bulk canners and cutters, 2.25@3.50; bologna bulls, largely 4.25@4.75; butcher bulls largely 5.25@6.25; calves, 7.00@9.50; feeders, 5.00@7.00.

Hogs, receipts, 25,000; active, steady to 10 cents higher; average mostly 50 cents higher than yesterday's average; top, 7.50; bulk, 7.30@7.45; pigs mostly 10 cents higher; bulk desirable, 7.75 pigs.

Sheep, receipts, 4000; over half packer direct; market generally steady; top native lambs, 11.50; top western lots; choice light ewes, 4.00; heavies, 3.10 and under.

KANSAS CITY, June 17.—Cattle, receipts, 1100; market steady; shipping steers, 6.00@8.00; dressed beef steers, 6.15; other sales, 7.00@8.10; canners and cows, 3.50@5.25; other loads in quarantine, 4.25@6.90; bulls, 4.00@6.00; calves, 6.00@8.00; stockers and feeders, 5.00@7.00; canners and calves, steady; good calves, 7.00; no choice offered; canners, 2.00@2.90; practically all sales, 2.50@2.75.

Hogs, receipts, 2500; mostly steady to strong with a few sales 5 to 10 cents higher than yesterday's average; bulk of sales, 7.40@7.50; top, 7.60; shippers, 7.50; packers, top, 7.55; good to choice pigs, 7.25@7.50; bulk, 7.30@7.50; heavy, 7.40@7.50; packing sows and pigs steady.

Sheep, receipts, 500; few sales native sheep steady; strong; ewes, 5.25; lambs, 10.00; spring lambs, 9.90.

ST. JOSEPH, June 17.—Hogs, receipts, 6500; steady; top, 7.60; bulk of sales, 7.00@7.55.

Cattle, receipts, steady; steers, 6.50@8.50; cows and heifers, 4.00@8.30; calves, 5.00@8.00.

Sheep, receipts, 9000; steady to 25 cents higher; lambs, 10.00@10.50; ewes, 2.75@5.25.

SOUTH ST. PAUL, June 17.—Cattle, receipts, 1000; market retrograded; 10@15 cents lower all week to 25 cents lower; commons to good beef steers, 5.00@8.25; (or yearlings up to 7.50; no choice beef steers offered); stockers and feeders, 3.75@5.50; very few up to 5.50; canners and cutters, 1.50@3.50; bologna bulls, 3.50@4.00; few up to 4.25; veal calves mostly 25 cents lower; packer top, 7.25.

Hogs, receipts, 8500; market steady to 10 cents higher; range, 6.75@7.75; bulk, 7.15@7.62; pigs steady; top, 8.50.

Sheep, receipts, 1000; lambs steady to strong; best around 10.00@10.25; sheep steady to 25 cents higher; choice light ewes, 3.50; good heavyweights, 2.25.

OMAHA, June 17.—Hogs, receipts, 12,000; active, strong to 10 cents higher; bulk 180 to 260 pound butchers, 7.00@7.50; top, 7.60; bulk 260 to 325-pound packers and roughs, 7.00@7.50; top grades, smooth, 6.85@7.50.

Cattle, receipts, 1000; steers active; steady; top beef steers, 7.35; others generally steady.

Sheep, receipts, 600; killing classes steady to strong; top of Idaho lambs, 10.00; few, 11.15; wethers, 4.50; ewes, top, 3.75; feeders steady.

PORTLAND, June 17.—Cattle steady; receipts, 1200.

Hogs nominally steady; receipts, 85.

Sheep slow; receipts, 870; light yearlings, 4.50 @5.00; ewes, 1.00@3.50.

PRODUCE RECEIPTS IN SAN FRANCISCO.

[BY A. P. NIGHT WIRE.]

SAN FRANCISCO, June 17.—Receipts: Flour, 2000 quarters; wheat, 1900 centals; barley, 1780 centals; beans, 1019 sacks; corn, 850 centals; potatoes, 3775 sacks; onions, 373 sacks; hay, 180 tons; eggs, 91,812 dozen; cheese, 322 centals; hides, 197 in number; oranges, 912 boxes; apples, 612 boxes; live stock, 1144 head.

Butterfats, 32@1.13; cheese, 1.5@10; apricots, 1.25@1.50 crate; peaches, 1.50@2.00 crate; cotton, Lower, standard, 1.15@2.25; potatoes, 1.50@ 2.00; fats, 7.50@1.00.

String beans, 4@6; peas, 20@30.

CHICAGO CASH GRAIN.

[EXCLUSIVE DISPATCH.]

CHICAGO, June 17.—Cash wheat, No. 2 red, 1.14@1.16; 2 red, 1.14@1.16; No. 3 red, 1.09@1.12; No. 1 hard winter, 1.14@1.16; No. 2 hard winter, 1.14@1.15; No. 1 northern spring, 1.30; dark, 1.16@1.31.

Corn, No. 2 mixed, 63½@64; No. 3 mixed, 62½; No. 2 mixed, 61; No. 3 mixed, 58; No. 2 yellow, 62½@64½; No. 3 yellow, 62½@64; No. 4 yellow, 60; No. 5 yellow, 56; No. 2 white, 64½@64½; No. 3 white, 62½; No. 6 white, 58@61; sample grade, 48@58.

Oats, No. 1, white, 33½@33½; No. 2 white, 33½@33½; No. 3 white, 31@33½.

NEW YORK METAL MARKET.

[BY A. P. NIGHT WIRE.]

NEW YORK, June 17.—Copper quiet; electrolytic, spot and near-by, 13@13½; June and July, 13¼@13½. Tin weak; spot and near-by, 50; futures, 49.25. Iron nominally unchanged. Lead weak; spot, 4.30@4.35; June, 4.30@4.35. Spelter firm; spot, 4.45@4.50. Antimony strong, 8.25.

GASOLINE PRICES.

[EXCLUSIVE DISPATCH.]

CHICAGO, June 17.—Gasoline, tank wagon, 20; pierce station, 22; machine, 24.4. Carbon, Pierce, iron barrels, 10.5; V. M. & P. naphtha, 12; black oils, summer, 14.5; winter, 14.5. Linseed oil, raw, one to four barrels one delivery, 59; boiled, 61. Denatured alcohol, 60; turpentine, 79.

SILVER QUOTATIONS.

[BY A. P. NIGHT WIRE.]

NEW YORK, June 17.—Bar silver, domestic, 50¼; foreign, 25¾; Mexican dollars, 44¾.

LONDON, June 17.—London bar silver, 24d per ounce. Money, 4½ per cent.

SAN FRANCISCO OIL STOCKS.

[BY A. P. NIGHT WIRE.]

SAN FRANCISCO, June 17.—Oil stocks: Claremont, 3.50 bid; Palmer Union, 5@4; Palmer Union preferred, 20 bid.

CLASSIFIED INDEX.

	Page.
ONE-TIME NOTICES	10
LOST AND FOUND	10
SPECIAL NOTICES	10
PERSONALS—Business	10
BUSINESS ANNOUNCEMENTS	10
EDUCATIONAL	10
WANTED—Help, Male	10
WANTED—Help, Female	10-11
WANTED—Help, Male and Female	11
WANTED—Agents and Canvassers	11
EMPLOYMENT AGENCIES	11
WANTED—Situations, Male	11
WANTED—Situations, Female	11
WANTED—Situations, Male, Female	11
WANTED—To Rent	11
TO LET—Rooms	11
TO LET—Flats	11
TO LET—Apartments	11-12
TO LET—Houses	12
TO LET—Country and Suburban Homes	12
TO LET—Beach Property	12
TO LET—Stores, Offices, Etc.	12
TO LET—Flats, Apartments, Houses, Furniture and Lease For Sale	12
FURNITURE	12
MUSICAL INSTRUMENTS	12
MACHINERY	12
FOR SALE—Miscellaneous	12
WANTED—Miscellaneous	12
SWAPS—All Sorts	12
AUTOMOBILES—Miscellaneous	12-13
HORSES, MULES, CATTLE, ETC.	13
POULTRY, PET STOCK, SUPPLIES	13-14
HOUSES FOR SALE	14
HOLLYWOOD—Miscellaneous	14
GLENDALE—Miscellaneous	14
PASADENA—Miscellaneous	14
CITY LOTS—For Sale	14
APARTMENT, FLAT PROPERTY	14
RANCHES—For Sale or Exchange	14
INDUSTRIAL PROPERTY	14
INCOME PROPERTY	14
SUBURBAN PROPERTY	14-15
BEACH PROPERTY	15
COUNTRY PROPERTY	15
EASTERN, NORTHERN PROPERTY	15
SAN FRANCISCO PROPERTY	15
GOVERNMENT LANDS	15
OIL PROPERTY	15
ORANGE, LEMON, WALNUT GROVES	15
POULTRY RANCHES	15
REAL ESTATE—Miscellaneous	15
WANTED—To Purchase, Real Estate	15
FOR EXCHANGE—Real Estate	15
MONEY TO LOAN	15
MONEY WANTED	15
MORTGAGES, TRUST DEEDS	15
STOCKS AND BONDS	15
MINES AND MINING	15
HOTELS AND ROOMING-HOUSES	15
APARTMENT-HOUSE BUSINESSES	15
BUSINESS INVESTMENTS—All Kinds	15
BUSINESS CHANCES—Many Kinds	15
PARTNERS WANTED	15
BUSINESS CHANCES WANTED	15
LEGAL NOTICES—Under All Kinds	15
TOO LATE TO CLASSIFY	15

CLASSIFIED RATES.

(Effective October 1, 1910.)

Minimum space, 2 lines, or 12 words.

14 cents daily; 19 cents Sunday.

Extra lines 7 cents daily per insertion.

20 cents a line each Sunday.

6 to 12 consecutive times a month, $4.20 a line by the month (26 days) for all classifications except those listed below.

Strictly "Situations Wanted" advertisements, 10c a line daily and Sunday; minimum charge, 30c; 3 lines 3 or more consecutive times, 25c a line per time each insertion. Carpentering, Painting, Papering, Dressmaking and Seamstress advertisements, 10c a line per time. Situations Wanted advertising, and will be charged at the regular classification rates of 7½c a line daily and 20c Sunday.

Like the daily and 25c a line profile for advertising in the following minor classifications: "Personals," "Special Notices," "Lost and Found," "Boarders and Rooms Wanted," "Money to Loan—Real Estate," "Money to Loan—Chattels," "Diamonds and Jewelry," "Money to Loan—Automobiles," "Physicians," "Medical Electricians," and "Baths and Massage."

Minimum charge, 30c daily or Sunday; 3 lines 3 or more consecutive times, $2.

Rates for display advertising will be furnished on request.

The Times will not be responsible for more than one incorrect insertion of any advertisement ordered for more than one time.

The insertion of, omission or incorrect publication of advertising will be rectified only by cancellation of charge made for the service rendered.

TIMES CLASSIFIED SUPREMACY.

THE TIMES averages 1000 more want ads per day than any other newspaper in Los Angeles. Its circulation is more than 30,000 and Sunday more than an average of 60 per cent. of the total number of want ads printed in all the other newspapers of Los Angeles. This stupendous variety of offerings, in fact, it is well recognized that no matter what your proposition may be, you can find a buyer for it through THE TIMES when placing Want-Ad information.

ONE TIME NOTICES.

READING GLASSES at 50c Stell Trans. St. See us before you get your next glasses. Consultation free. MALIN OPTICAL CO., 238 South Broadway.

LOST AND FOUND.

LOST—Animals lost or strayed will be taken care of for a reasonable time if brought to P.P.C.A., 1412 San Pedro st. To make inquiries call 27167. Persons finding animals no longer desiring to keep them will bring them to P.P.C.A. we will try to find good homes for them among the members of the S.P.C.A.

LOST—Purse in front of Kinema Theater, June 13, a pigskin bill fold with four gold corners and gold initials "R.G." containing driving permit and No. Cal. Auto Club membership card, issued to RUDOLPH VALENTINO, 7120 Hollywood blvd. Reward.

LOST—White Scotch Collie dog, 1 ft. high, answers to name "Teddy." Strayed Sunday evening between 7 and 8 o'clock from corner Arlington and Washington. Liberal reward for return to 2131 2ND AVE. 74892.

LOST—June 16, black folder containing $25 in bills, also Western telegram receipt, on 5th, bet. Spring and Main, or on East Fourth street car. $5 reward. MRS. A. C. GUBINE, 251 S. Glenn st.

LOST—In Ambassador Hotel, cluster screw earring, small sapphire in center, surrounded by 9 small diamonds. $25 reward for return to 422 AMBASSOR HOTEL.

STRAYED—White female Russian wolf hound. Dark gray spots, wound on left hip. Finder kindly inform or HOLLY 3203. Reward.

LOST—Eye glasses in case at Miller's theater or vicinity Mon. night or Tuesday night. Return to 309 PACIFIC MUTUAL BLDG. Reward.

LOST—Lady's round Scottish Rite Mason's pin, Saturday, Hotel Rosslyn, Central Market or downtown streets. Reward. PHONE 11762.

LOST—Gold wrist watch, Wednesday evening, either at 84th Place car, Vermont, Pico and Vermont, or on W. 84th st., or Vernon ave. street cars. PHONE 24017.

LOST—Gold fountain pen, name engraved "H. M. Crawford." Lost in Citizens Trust and Savings Bank or W. Hellman Bldg. Call Main 2560. Reward.

LOST—A gentleman's black wallet Wednesday in vicinity of Chester theater, contained papers valuable to owner and small amount cash. Reward. Phone HARRIS, Main 8230.

LOST—Leather brief case, Friday afternoon, between Santa Fe Station and Spring and Seventh, containing income notes. Reward. Return to 400 S. WESTMINSTER AVE.

LOST—Black French bull dog with white breast, wearing collar with license. Answers to name "Bob." Reward. 508878.

LOST—Gold scroll pin marked C. J. on 7th between Bdwy. and Spring. BDWY. 2866. Reward.

LOST—Sterling silver bar pin on Grand ave. car Gardena car, June 17. 4009 WESLEY AVE. 26403.

LOST—In Glendale, brief case containing pay roll and other valuable record book. JOHN DUNN, 311 E. 4th st. Phone 61853.

FOUND—A goat, owner can have same by identifying and paying all expenses. R. H. WINTER. 11404 Budlong ave.

LOST—PEARL AND EMERALD BAR PIN, JUNE 14, LOWER BROADWAY. REWARD. WEST 6722.

LOST—Female Airedale, license tag 18520, Return to 325 W. FIRST st. for reward. Prosecution if detained.

LOST—On Flower between 16th and Pico, small pearl pin. Reward if returned to 1060 FIRST AVE.

LOST—Signet Chi bin, white gold, set in pearls, name G. J. Moore on rear. Reward. Address J. MOORE, TIMES OFFICE.

LOST—Lizard brooch set in diamonds and emeralds. Return to YOUNG APTS. 409.

FOUND—Small purse with money and keys at Broadway, June 4. PHONE 71626.

LOST—Black leather handbag on W. Adams car going north. Reward. 74018.

LOST—Brown Bearer collar, between Court and 1st on Broadway, 10th. Reward.

LOST—Orange Angora cat, name Ginger. Phone BROADWAY 784.

LOST—Mesh bracelet, F. M. at Pasadena, Sun., 2 p.m. Finder, PHONE 12884.

SPECIAL NOTICES.

Miscellaneous.

MAKE ME PROVE IT!

I will tell you what and where your trouble is without asking a question.

C. C. PETERSON, CHIROPRACTOR.
207-9 Homer Laughlin Bldg.
312 South Broadway.
Hours 10 to 5.
Also Mon., Wed., Fri., 7 to 8 p.m.
PHONE 67442.

BETTER EARLY THAN TO SIDE OUT—TELEPHONE YOUR SUNDAY ADS TO THE TIMES FRIDAY OR EARLY SATURDAY. PICO 560; 10291.

BEST BY TEST—CHIROPRACTIC.
W. A. MESSICK, CHIROPRACTOR.
203 Mason Bldg., 4th and Broadway. 14739.

Baths and Massage.

SULPHUR STEAM CABINET B-A-T-H-S. MASSAGE and MANICURING PARLORS for LADIES and GENTLEMEN. Entrance 206 UNION LEAGUE BLDG. 2nd and Hill. 61758.

MME. PEMPERTON, formerly with Dr. Wilson, 840 S. Hill st., now located at 305 Zobelmann Bldg., 126 W. 3rd st. Main 3443.

PERSONALS—Business.

PERSONAL—MURDOCK
THE PSYCHOLOGIST.
Indorsed by board-minded business men and the Los Angeles press.
Consult him on all affairs, business, social or domestic. He has helped others, why not you?
Consultation daily, 10 to 6. Sunday closed.
4812 2ND AVE. Phone 70724.
Take Grand ave. car.

PERSONAL—SELL ME YOUR DIAMONDS
POSITIVELY PAY THE HIGHEST PRICES.
FOR SPOT CASH.
ALL BUSINESS STRICTLY CONFIDENTIAL.
THEO. J. HINDIN,
208 UNION OIL BLDG., 7TH AND SPRING.
215 W. 7TH ST. PH. 60119.

PERSONAL—MODERN TRUCK PORTATION.
Want load or part load of H.H. goods to Frisco or way point, via San Joaquin or Coast line.
Main ACTIVE TRANSFER CO., Auto 1067. 226 W. 8th st. 812681.

PERSONAL—WHEN IN DOUBT, CONSULT MADAM ROSE.
ALL AFFAIRS, BUSINESS OR DOMESTIC.
PALMIST, GIFTED CLAIRVOYANT.
HOURS 10 TO 8. OPEN SUNDAYS.
307 W. 9TH, NEAR HILL. PHONE 64498.

PERSONAL—
LEWIS S. MORIARITY, M.P.,
The Master Analyst,
Consult him on all personal, social, business or domestic matters. Private readings by appointments only. TELEPHONE 856096.

PERSONAL — Successful business men and women's association. Personal and business advice free. Come out, get acquainted. Let me advise you. Few good homes us wanted. Inquire or write MRS. L. GILBERT, 1911 Sunset Blvd.

PERSONAL — Reliable man going to New York and New Jersey will establish agencies, transact business on commission basis. Best references. What have you? BELIANCE, Box 2, Redlands, Cal.

PERSONAL—Call 52715, for rates on expert typing and stenographic work, near Am bassador.

PERSONAL—Young man going East desires to reduce expenses. HOLLY 2063.

PERSONAL—Southern home-cooked dinners, $1. 643 S. NEW HAMPSHIRE. 667801.

PERSONAL — I repair, buy, sell, exchange anything electrical. 744 S. SPRING. 10810.

PERSONAL—Who owes you? No collection, no charge. HUTTON, 325 Bryson Bldg.

PERSON of active energy wishing accompanist phone VERMONT 2763.

PERSONAL—Must sell ladies' sample hats at any price. 121 LANKERSHIM HOTEL.

BUSINESS ANNOUNCEMENTS.

Miscellaneous.

COAL AND BRIQUETTES.
To save $2.00 per ton on fuel, call 10108 or Main 7907.
PACIFIC WOOD & COAL CO.,
2144 East 7th st.

WANTED—Bids, plans and specifications on a 6 or 8-story building, brick front; also excavating ground. In Hollywood. See J. MORGAN, 5807 Hollywood blvd.

ALLIED ADVERTISEMENTS FOR THE SUNDAY TIMES MUST BE RECEIVED BEFORE 2 P.M. SATURDAY. GET YOUR ADS IN EARLY.

SPECIAL—REA DYE WORKS.
SUITS DRY OR STEAM CLEANED, $1.
S. 3RD st. 7th ex. Boyle. 21627.

FROM GARRETT TO CELLAR IN ONE DAY. Windows, woodwork, rugs cleaned, floors waxed. THE ACME CLEANERS. Pico 1090.

NEATLY printed 500 business cards, $1.50. Cash or C.O.D. Horror or Ver. 5662.

MACHINIST with small lathe, drill press, etc., wants models and special work, expert adjustments. 1127 E. 1ST. Boyle 2109.

DOCTOR FOR MEN—SPECIALTY 30 YEARS. New methods. Free exam. Permanent results. 219 DOUGLAS BLDG. Broadway 6.

WOMEN'S diseases. All troubles. Specialist. 419 CALIFORNIA BLDG. 2nd and BDWY.

INHALATION CURES ASTHMA, CATARRH. INHALATORIUM, 218 S. BDWY. 63924.

FILES, one treatment. PERMANENT CURE. 237 S. SPRING st., rm. 510. Hrs. 10 to 5.

Sanatoriums.

A RETIRED physician will take into his home a few patients needing special care. Beautiful location near Ambassador Hotel, quiet, and restful for convalescents. Careful attention given to scientific diet for certain conditions. Patients may retain their own physician. Graduate nurse in attendance. PHONE 560496.

MERRYTHOUGHT HOUSE, situated in the healthiest location in the U. S. according to government health reports, treats incipient tuberculosis and anemia with the latest and most advanced scientific method. Good food and airy rooms. 225 N. LIMA ST., Sierra Madre, Cal. Phone Red 3011.

BEAUTIFUL CONVALESCENT HOME NEAR WESTLAKE PARK, FOR YOUNG OR MIDDLE-AGED. EVERY ATTENTION. NO CONTAGIOUS DISEASES OR BEDRIDDEN FOLKS. CALL 33451 MORNINGS.

NURSE will give good care to convalescent or nervous patients in her home. City doctors' reference. Rates reasonable. Address QUIET, restful home for convalescents, nervous or mild mental cases. 926 ALDABARAN Bonita. Phone Verdugo 67-F-32.

MILK diet and rest cure. DR. GILLILAND, 5 years with Dr. Porter. Phone 51124.

ST. JAMES Sanatorium, proficient nurses, nervous, dietetic, cereal patients. 271860.

Detectives.

RICHARD H. TAYLOR, formerly division chief of the U. S. Secret Service, personally directs investigation work. INTERNATIONAL BANK BLDG. Tel. 66740. Res. Tel. 571294.

Automobile Trips.

WARNING—SUNDAY.
The hoodlums for the harbor means a wonderful occurrence to people who know. Those who do not know will regret. Sunday our free excursion to and from the harbor leaves our office at 10 a.m. via for a wonderful and profitable day.
AVERILL-WEYMOUTH CO., INC.
725 S. Olive st. Realtors. Broadway 8043.

LEAVING for Vancouver, B.C., June 20; will take two passengers very reasonable. A. PARKER, 4150-A Santa Monica blvd.

LADY going to Santa Barbara and Coast commodate 4 passengers, $5 each round trip. Address M., box 417, TIMES BRANCH.

DRIVING to Big Bear Lake Monday. Fine fishing. Will take 3 passengers. Phone WEST 1507.

MOTORING to San Francisco Sunday, 8 a.m. Packard Twin 6. Coast Route. Room for 4 people. Phone PICO 3728 after 10 a.m.

PARTY driving to San Francisco Sunday can accommodate 2 people. PHONE 23543.

AM leaving for Arizona June 20; have room for 3 or 4 passengers. Apply 146 S. LUCAS.

PERSONALS—Business.

PERSONAL—WANTED, RETURN LOAD OF FURNITURE, MERCHANDISE OR OAKLAND OR VICINITY. LARGE TRUCK (PNEUMATIC TIRES), ON OR ABOUT JUNE 22. 150 HARLEM PLACE, NEAR W. SECOND, BETWEEN MAIN AND SPRING.

PERSONAL—CONSULT CONCIOUS THE BEST. CHARLES W. LEE, 27 years in L. A. Advises on all affairs of life.

PERSONAL—BUSINESS—DOMESTIC. 1140 S. Grand ave., daily. 19278.

PERSONAL—WHY NOT
Learn something to entertain yourself and friends? I will teach the Gypsy way of fortune telling with cards in my home. Appointment only. PHONE 27148.

PERSONAL—Let Pacific service with good connections, returning to England immediately, will transact any legitimate business, commercial or oil. Reference exchanged. Address X, box 71, TIMES OFFICE.

PERSONAL—Practical nurse going to Kentucky, June 25, via Salt Lake, Denver, Kansas City, St. Louis. Is companion, or transact business en route. Address P, box 393, TIMES BRANCH.

PERSONAL—Reward, address Mary Dwyer or Goetz, short, stout, brown hair, last seen four teeth out, left side. Came from New York and New Orleans. Address W, box 82, TIMES OFFICE.

PERSONAL—Want young lady as working housekeeper in gentleman's home in exchange for board and rental of bungalow in Hollywood; no salary. Address W, box 94, TIMES OFFICE.

PERSONAL—Young married lady alone most of time desires to meet respectable married or lady young lady, object, friendship. WILSHIRE 366.

PERSONAL—Special to introduce our wonderful facial mud pack; $5 treatment; this week only. IF VANITIE TOILET SHOPPE, 822 W. Seventh, Main 647.

PERSONAL—Private party would like to buy a realsite cottage; must be in good condition, reasonable, not over $800, size 40. Describe. Address E, box 477, TIMES BRANCH.

PERSONAL—REDUCE YOUR WEIGHT.
No efforts, diet, or drugs, by Gardner reducing machines of Chicago. WEIGHT REDUCING CO., 615 Brockman Bldg. 21170.

PERSONAL—Concerning your personal problems, consult MME. TREMAINE. "Best Friend Question." Horror or Ver. 5662.

PERSONAL—We are selling out at a reduction; ladies' and Gents' suits, under-

Los Angeles Daily Times

WANTED—HELP. Male and Female.

Investment Required.

WANTED—Party with $100 to invest in cement tile mfg. business. $6 per day, steady work. Address X, box 218, TIMES OFFICE.

WANTED—Man to manufacture and distribute valuable raw material for local market. Call 671 I. W. HELLMAN BLDG.

Instruction Course.

WANTED — Ragtime piano and saxophone playing taught in 10 to 20 lessons; write for information. CHRISTENSEN SCHOOL, 709 S. GRAND. 62565.

WANTED—Young lady to learn theatrical waving, hairdressing, manicuring, beauty parlor, hair mfg. FLORENTINE COLLEGE, 237 Mercantile Pl.

WANTED—Course in dressing, sewing, pattern, millinery, artistic draping. LAU system. 345 W. 11TH.

WANTED—Lessons given at Normandie studio, 3636 VIRGINIA AVE. Phone 52162.

WANTED — 426 complete course. CHAPMAN'S FINISHING SCHOOL. Not a school. 1st floor, 3 Bradley Bldg., 4th and Hill. 14091.

WANTED—Learn piano and violin. Internationa Conservatory, 1520 HAAS BLDG.

WANTED—Learn beauty culture. Lemley Co., Inst. Utah. 12 yrs. 239 MERCANTILE PL.

WANTED—Telegraphy thoroughly taught. Wire. MOLER BARBER COLLEGE, 420 E. 4TH.

WANTED—Practical auto and tractor course. Write 520 S. Figueroa. Catalogue free.

WANTED—Men 16 to 35 for firemen and brakemen. W. W. BABCOCK, 524 Title Ins. Bldg.

WANTED—Ladies to learn hairdressing, shampooing, manicuring. DIAMOND 1001 Broadway.

WANTED—Get started right. Visit Y.M.C.A. AUTO SCHOOL, 132 S. Hope.

WANTED—Instruction in massage, etc. PHOENIX SYSTEM, 620 Washington Bldg.

WANTED—Men and women to prepare for Civil Service exams. MR. HOFF, 726 Story.

WANTED—U. S. Treasury, Auto & Engineering Exchange, 134-136 N. Los Angeles St.

WANTED. Agents and Canvassers.

WANTED—Agents who have worked suit or jewelry clubs; experienced agents only. Address MP, box 438, TIMES BRANCH.

EMPLOYMENT AGENCIES.

FERNER EFFICIENT colored help. 519 CLEO AVE. Pico 2806.

WANTED—SITUATIONS, Male.

Miscellaneous.

WANTED—WORKER.

Would you be interested in having your every financial problem solved? If so, why not let us help you? Am a hard worker and have been successful in my undertakings. Have served in the East, place me in a position to handle any situation whatever and you will be pleased with my services. Interview at present, and when the chances for the future are explained to you will be pleased to do business. Address CONFIDENTIAL, P.O. box 918, A.

WANTED—Shopman, cylinder and fitter. 11 years' experience, would like charge of shop; efficient. Can increase your production 50 per cent. Address X, box 218, TIMES OFFICE.

WANTED—Position by young man of 25, experienced in all branches office and selling; can furnish best of references. Address Y, box 218, TIMES OFFICE.

WANTED—Position as bookkeeper and assistant manager by young man of 25; 5 years' experience in wholesale and retail business; can furnish best of references. Address Z, box 218, TIMES OFFICE.

WANTED—Position as bookkeeper and assistant manager by young man of 25; 5 years' experience in wholesale and retail business; can furnish best of references. Address A, box 218, TIMES OFFICE.

WANTED—Position by young man, 22, with commercial business experience, wants to connect with responsible firm or corporation; will drive any make car. Address B, box 218, TIMES OFFICE.

WANTED—Position, by young man, 24, as salesman; 3 years' experience; responsible; can furnish best of references. Address C, box 218, TIMES OFFICE.

WANTED—Position, by young man, 24, as salesman; 3 years' experience; responsible; can furnish best of references. Address D, box 218, TIMES OFFICE.

WANTED—Position, by young man, 24, as salesman; 3 years' experience; responsible; can furnish best of references. Address E, box 218, TIMES OFFICE.

WANTED—Position, by young man, 24, as salesman; 3 years' experience; responsible; can furnish best of references. Address F, box 218, TIMES OFFICE.

WANTED—Position, by young man, 24, as salesman; 3 years' experience; responsible; can furnish best of references. Address G, box 218, TIMES OFFICE.

WANTED—Position, by young man, 24, as salesman; 3 years' experience; responsible; can furnish best of references. Address H, box 218, TIMES OFFICE.

WANTED—Position, by young man, 24, as salesman; 3 years' experience; responsible; can furnish best of references. Address I, box 218, TIMES OFFICE.

WANTED—Position, by young man, 24, as salesman; 3 years' experience; responsible; can furnish best of references. Address J, box 218, TIMES OFFICE.

WANTED—Position, by young man, 24, as salesman; 3 years' experience; responsible; can furnish best of references. Address K, box 218, TIMES OFFICE.

WANTED—Position, by young man, 24, as salesman; 3 years' experience; responsible; can furnish best of references. Address L, box 218, TIMES OFFICE.

WANTED—Position, by young man, 24, as salesman; 3 years' experience; responsible; can furnish best of references. Address M, box 218, TIMES OFFICE.

WANTED—Position, by young man, 24, as salesman; 3 years' experience; responsible; can furnish best of references. Address N, box 218, TIMES OFFICE.

WANTED—Position, by young man, 24, as salesman; 3 years' experience; responsible; can furnish best of references. Address O, box 218, TIMES OFFICE.

WANTED—Position, by young man, 24, as salesman; 3 years' experience; responsible; can furnish best of references. Address P, box 218, TIMES OFFICE.

WANTED—Position, by young man, 24, as salesman; 3 years' experience; responsible; can furnish best of references. Address Q, box 218, TIMES OFFICE.

WANTED—Position, by young man, 24, as salesman; 3 years' experience; responsible; can furnish best of references. Address R, box 218, TIMES OFFICE.

WANTED—Position, by young man, 24, as salesman; 3 years' experience; responsible; can furnish best of references. Address S, box 218, TIMES OFFICE.

WANTED—Position, by young man, 24, as salesman; 3 years' experience; responsible; can furnish best of references. Address T, box 218, TIMES OFFICE.

WANTED—Position, by young man, 24, as salesman; 3 years' experience; responsible; can furnish best of references. Address U, box 218, TIMES OFFICE.

WANTED—Position, by young man, 24, as salesman; 3 years' experience; responsible; can furnish best of references. Address V, box 218, TIMES OFFICE.

WANTED—Position, by young man, 24, as salesman; 3 years' experience; responsible; can furnish best of references. Address W, box 218, TIMES OFFICE.

WANTED—Position, by young man, 24, as salesman; 3 years' experience; responsible; can furnish best of references. Address X, box 218, TIMES OFFICE.

WANTED—Position, by young man, 24, as salesman; 3 years' experience; responsible; can furnish best of references. Address Y, box 218, TIMES OFFICE.

WANTED—Position, by young man, 24, as salesman; 3 years' experience; responsible; can furnish best of references. Address Z, box 218, TIMES OFFICE.

WANTED—Position, by young man, 24, as salesman; 3 years' experience; responsible; can furnish best of references. Address A, box 218, TIMES OFFICE.

WANTED—Position, by young man, 24, as salesman; 3 years' experience; responsible; can furnish best of references

TO LET—APTS.—Furnished.

TO LET—FREE RENTAL SERVICE.
APARTMENT-HOUSE & HOTEL SEEKERS.
Save you time and money by letting us place you in one of our clean, refined and homelike chain of scientifically Managed Houses that will suit your individual requirements. We specialize in operating these houses, which assures you of prompt & courteous service.
BORDEN AND COMPANY,
Scientific Management of Apt.-Houses.
Buying-Selling-Managing-Income Property.
Members Los Angeles Realty Board.
325 Pacific Finance Bldg., 8th-Olive.
Phone Broadway 4326.

TO LET—ROSE OF SHARON APTS., 310 E. Bonnie Brae. Modern singles, private baths, also large front room. Wilshire 1817.

TO LET—1 SINGLE, 1 DOUBLE APT. CHA. LEE APTS., 2375 SCARFF ST. W. ADAMS DISTRICT. 24307

TO LET—Nice 2-room apt., also nice front room on 2nd floor. 1054 OTTOWA TER. RACE, near Georgia.

TO LET—2 upper front duplex, 3 rooms, bath, gas, phone; light laundry. 2 adults. $40. 1031 10TH. 21305.

TO LET—Single or double apt. Rents reduced. Clean and quiet. $36 up Weekly $8.50. 119 N. FREMONT.

TO LET—WESTBROOK APT.
EXCLUSIVE LOCATION. Attractive apts. Excellent service. 310 S. ALVARADO.

TO LET—CRAWFORD APTS. Housekeeping apts. 1 & 2 rooms. 2041 S. GRAND. 26473

TO LET—Modern 2-room apt. $46. Brick, 3 rooms, $35. 5213 S. MAIN. Fine location.

TO LET—BENTON MANOR—Housekeeping rooms, walking dist. 916 W. NINTH.

TO LET—ZONE APTS., single apt., reasonable. 3113 S. FLOWER. Grand Ave. car.

TO LET—DESIRABLE APTS. VERY NEAR WESTLAKE DIST. 738 S. CORONADO.

TO LET—Modern cor. apt., dressing rm. Free phone, week or month. 119 N. OLIVE.

TO LET—Furnished apartment $20 month, $25 with bath. 2031 HOOPER AVE.

TO LET—FONCE DE LEON APTS., 1136 S. ALVARADO. SINGLE AND DOUBLE.

TO LET—3 rooms, sun parlor, walking distance. 737 SAN FRANCISCO ST., near Figueroa.

TO LET—3-room furnished apt. $ mos. only. 1 lady preferred. 2033½ ROSEWOOD AVE.

TO LET—Sunny single and double. Davenport Apts. 721 S. WESTLAKE, near 7th.

TO LET—Single apt., suitable for 2. Walking dist. 137 FRANCISCO, near Figueroa.

TO LET—Very desirable light, airy, front housekeeping rooms, very low rent. Only 5 minutes to Glendale and 30 to L. A. 130 Hill St., Side Dr., Verdugo Woodlands. Take Montrose car at Glendale, get off at Hill and Broadway, walk 2 blks. west to Glendale 2506-R-2, or call at 130 S. Main 2794 Monday. Apply 1102 BLACK BLDG.

TO LET—Completely furnished apt., with 4-room, bungalow with sleeping porch, separate garden and flowers. Most comfortable place for summer. Completely furnished, including player piano and phonograph. To responsible adults. 2028 HOLLYWOOD BLVD Phone 577189.

TO LET—FREE RENTAL INFORMATION.
complete list of high-class
HOUSES, FLATS, BUNGALOWS
FURNISHED AND UNFURNISHED.
SEE MISS ROSH.
WIL. 1009. THE GALE CO. WIL. 8181.
WILSHIRE OFFICE, AMBASSADOR HOTEL.

TO LET—New bungalow, 5 rms., elegantly furn., tiled bath and sink, automatic water heater, fireplace, radiator, garage, blt-in features, large sunny bedrooms, hardwood floors throughout, garage, trunk room, all built-in features, phone, ¼ blk. north of Hollywood Blvd. 1828 N. BERENDO.

TO LET—ONE SINGLE APT. IRIS APTS. 1230 S. OLIVE.

TO LET—5 nicely furnished 3-room flat. Adults. 1515 W. 29TH ST.

TO LET—Nicholas Apts., nicely furnished single, 752 HARTFORD, near Pico. 24600

TO LET—DOUBLE APTS., QUIET VICINITY. EMPRESS APTS., 1837 SAN PEDRO.

TO LET—THE HIGH APTS., 300 W. Washington. Private baths. Reasonable rates.

TO LET—Cute bung., sunny sit., sum. rate to permanent. 707 E. 37TH ST., 37112-R.

TO LET—Sunny single and double, 311 Rupert Apts. 721 S. WESTLAKE, near 7th.

TO LET—APTS.—Unfurnished.

TO LET—SOUTH WILTON PLACE.
To adults, beautiful apartment; 6 rooms, 2 baths, 2 garages. PHONE 566606.

TO LET—HOUSES—Furnished.

TO LET—
Splendid $150 for house worth $300.
High-class home of 6 large rooms, 3 bedrooms, 2 beautiful sleeping porches, 2 baths, all conveniences. Will lease 2 mos. $150 to responsible tenants. 1147 MIRA HERSH. WIL. 1009. E. M. GALE CO. WIL. 8181.
FLORENCE GIFFEN, AMBASSADOR HOTEL.

TO LET—
AT SANTA MONICA
Close to the ocean in the exclusive Pallades, unique and beautiful home, 9 rooms, 3 baths, every convenience, sun balconies, top balcony, fine bathrooms, top baths; $400 per month.
FRANK H. AYRES.
1st Nat. Bank Bldg., 4th-Spring.
Pico 2194. 17th and Hill sts. Pico 2195.
NO ONE will you're not interested in flowers, beautiful gardens, wide rim of ocean vistas, DON'T STOP; but if you enjoy these things, South Bend is the home, beautifully arranged and well furnished, priced right. An ideal place to spend the last days of summer. 2620 WINSLOW DR. 40349.

TO LET—6 ROOMS, 4 BEDROOMS, NICELY FURNISHED; RIGHT AT HOLLYWOOD HIGH SCHOOL, OWNER, $4220 SUNSET BLVD. 596724.

TO LET—Furnished or unfurnished, my comfortable home in Beverly Hills, for the summer or longer. PHONE 526280.

TO LET—Beautifully furnished 7-room 5-plex; 3 large bedrooms, breakfast room, luxury furnishings, piano, victrola, refrigerator, cut glass fine linen, and everything to make an ideal home. Possession July first. Reasonable rent. 423 S. WILTON PLACE.

TO LET—1017 N. Coronado st., Hollywood 2 mins. car, 15 minutes from 4th & Hill; 5 rooms, bath, completely furnished, linen, silver, phone, water; garage included; thoroughly clean; splendid mountain view; lease required. Elderly couple preferred; no pets. $40 per month before 6 p.m. Sat. 9222 or 55847.

TO LET—GOOD RED CROSS HOME.
WILSHIRE DISTRICT.
1847 S. WILTON PLACE, for 3 mos. or longer; completely furnished 8-room bungalow, all conveniences, piano, victrola, record for phone and water paid. Cheap to responsible party.

TO LET—Fully or partly furnished 10-room house, 4 sleeping porches, 3 of the sleeping rooms can be used as bedrooms. Garage for two autos. $200 per mo. Call between 10 and 4. 1429 MALVERN AVE. West 6103.

TO LET—7-room modern house, 2 bedrooms, sleeping porch, phone, walking distance. Excellent location. 1 block to car line. 1 block to school. Rent $40. 1 block to 2 stores. 1 block to school. Rent $40. 1 block to 2 stores. 1 block to school. Rent $40. 1 block to 2 stores

Los Angeles Daily Times

MISCELLANEOUS—For Sale.

FOR SALE—New brass bed, A-1 condition. 1720 S. VERMONT.

FOR SALE—Awnings made to order. Macdonald's Awning Factory. Phone 557413.

Office and Store Equipment.

FOR SALE—REDUCED PRICES for all Showcases, Restaurant Counters and Fixtures for all kinds of business. We manufacture the "Western Soda Fountain," "Made in the West for the West." WESTERN SHOWCASE & FIXTURE CO., 922-31 E. 51st St. Nr. Central Ave.

FOR SALE—Brunswick Pool, Nearly new Y & E billiard table, Brunswick Bowling Alley complete, set metal, Van Dorn wood and steel lockers, large steel desk, tables, chairs, typewriters, etc. THE DESK EXCHANGE, 215 W. 7th St.

WANTED—Office furniture, safes, typewriters, adding machines, cash registers, etc., for cash, without delay. Call 216 W. 7th St.

WANTED—Showcases, store, office and restaurant fixtures, WHITING STORE FIX. CO., 1127 S. Hope st. Main 4479.

FOR SALE—Flat-top oak desk and chairs, cheap. Address MP, box 420, TIMES OFFICE.

FOR SALE—Cheap, Lloyd's sofa fountain and chairs, cash. BILEY, Room 9 City Hall Annex.

FOR SALE—Butcher's refrigerator, display case, scales, etc. We manufacture 9x6 Ice Boxes. WESTERN SHOWCASE & FIXTURE CO., 922-31 E. 51st St. Nr. Central Ave.

FOR SALE—See Mr. Konrad for bargains in office equipment at L. A. DARK CO., 7 Mill st. ——

FOR SALE — showcases, cash registers, scales, computing machines. STORE FIXTURE CO., 840 S. L. A. st. Ph. 15806.

FOR SALE—Second-hand office furniture, safes, typewriters, HUDSON SHOWCASE & FIXTURE CO., 918 S. L. A. st. Ph. 15806.

FOR SALE—Kitchen, soda fountain, counter, complete, as a unit or separately. Call 1000 S. Spring, 327 E. 10th.

FOR SALE—Portable pedestal oak typewriter desk. DAVIS, 140 S. Spring.

FOR SALE—Liverpool office safe. Good as new. 229 E. LOS ANGELES ST.

FOR SALE—Restaurant, stock and fixtures. Cheap. 121 N. FAIR OAKS, Pasadena.

Typewriters and Supplies.

FOR RENT—Underwood, Remington, L. C. Smith and Royal typewriters at $4 per month or 3 months for $9. Other makes $2 per month and up.

We carry a large line of rebuilt Underwood, L. C. Smith, Royal and Remington typewriters for sale, $40 and up. Some typewriters, $15 and up.

TYPEWRITER INSPECTION CO., 332 S. Spring st. Phone: OFFICE Pico 1926.

FOR SALE—REBUILT TYPEWRITERS—GUARANTEED AND REPAIRED. Rebuilt machines, 3 months for $6 and up. RENTAL RATE TO STUDENTS, $2 per month. Special rates by quarter or year. Rebuilt typewriters for sale. FACTORY REBUILT TYPEWRITER CO., 332 S. Spring st. Phone 10926.

AMERICAN WRITING MACHINE CO., 2020 216 S. Spring. Phone 15915.

FOR SALE—Typewriters, Remington No. 10, Underwood No. 5. Will sell for $25 each. BROADWAY HOTEL.

FOR SALE—Monarch typewriter and table. Bargain for cash. Call 1000 S. Spring, 327 E. 10th.

FOR SALE—Underwood typewriter in good condition, any standard make. Address W. 121, TIMES OFFICE.

FOR SALE—OR RENT, SOME VERY GOOD typewriters, cheap. 304 W. 9TH. 19279.

Lumber and Building Materials.

FOR SALE—Very cheap; all kinds of lumber, sash and screens; also Echo Park ave. house for sale. WILSHIRE 64460.

Billiard Tables and Supplies.

FOR SALE—SPLENDID SIZE BILLIARD TABLE, IN PERFECT CONDITION. MUST SOLD AT ONCE. VERY REASONABLE. 341 S. HOPE.

FOR SALE—Pool tables (2) Wellington Colby condition, cash or terms; sacrifice price. 501 LANKERSHIM. Tel. Burbank 3176-J.

Sewing Machines.

FOR SALE—New and used sewing machines (sewers) $2 up. 25 per cent discount on all Singer, Singer and White machines. 1927 model Singer, White, Free, Standard and New Method electric machines. 2nd-hand machines $5 up. We rent all makes of machines, repair the electric by week or month. SEWING MACHINE CO., 1127 S. Main st. Phone Main 7718. 11413.

FOR SALE—Sewing machines, portable, the perfect electric machine, $15. Singer, Domestic, NEW METHOD SEWING CO., 327 S. Hope. Main 1718. 11413.

FOR SALE—Sewing machines by mail. CALIFORNIA SEWING MACHINE CO., 327 S. Hope. Phone Main 1718.

FOR SALE—Singer sewing machine, only $15. Also Free sewer, very latest style. 718 W. 60TH ST.

FOR SALE—Domestic, treadle, $10. 1127 S. Hope st. Main 1718.

FOR SALE—Singer sewing machine, fine condition, $25. Phone BDWY. 7796.

FOR SALE—Singer leather machine, $20. 333 S. Hope st. Main 4611.

FOR SALE—DROPHEADS FROM $22.50 UP. SINGER, 823 SO. HILL ST.

Clothing, Furs, Etc.

FOR SALE—FUR SACRIFICE.

FOR SALE—BRITISH WARM WITCH STOLE, WORN; DISPLAYED, ONLY TO STUDIO FIGURES. WILL SELL LESS HALF RETAIL PRICE. LADY, Phone 10-7-1.

FOR SALE—SKUNK CAPE STOLE, CHEAP, OR TRADE FOR ANYTHING USEFUL. 2379 ST. JAMES PARK West 3708.

FOR SALE—FUR, SAMPLE FURS, MUFFS, CAPE, SCARFS, CHOKER, COAT, WRAPS AND DOLMAN COATS, at wholesale prices. 1 Belasco, 3rd floor, GRANT BLDG. West 3708.

FOR SALE—Fine quality Hudson Bay seal sacque coat with collar and cuffs. Gold lined; will take $400. Phone HOLLY 4974.

Jewelry, Diamonds, Watches.

FOR SALE—One of the greatest bargains I ever had, an all-platinum flexible bracelet watch, 58 blue-white diamonds, originally $1450; will sacrifice for $350. Call at 601 Title Guarantee Bldg. TRINITY.

FOR SALE—The biggest cash in town, a blue-white diamond ring, 1½ carats, perfect cut, for $350. Call at 601 TITLE GUARANTEE BLDG. TRINITY.

FOR SALE—Private party has two beautiful diamond rings, weighing 1¼, 1½ carats, perfect; address X, box 259, OFFICE.

FOR SALE—The biggest bargain of the year. A perfect blue-white diamond ring, 1 carat, for $350. Must be seen to be appreciated. Call at 601 TITLE GUARANTEE BLDG. TRINITY.

FOR SALE—Must be seen to appreciate this beautiful 1½ carat, all-platinum bar pin; 27 diamonds, costing originally $600, for $250. See this at 601 TITLE GUARANTEE BLDG. TRINITY.

FOR SALE—1-carat diamond ring $1250. Cost $2500. See Farmers' & Merchants' Bank, 3rd floor, for details.

FOR SALE—Five solitaire diamond rings $200 to $1000. Call 1000 S. Spring, 327 E. 10th.

FOR SALE—Fine diamond ring, $125. Exact size $125. 1000 S. Spring, 327 E. 10th.

Agricultural Implements.

FOR SALE—AGRICULTURAL IMPLEMENTS, Implements for sale; implements taken in exchange; sale lots less than half price. Garden tools less than half price. Terms or cash. ARNOLD & CO., 1000 S. Spring, 327 E. 10th. Go to 115 S. Los Angeles st.

Farm, Dairy Products.

FOR SALE—Bargain, alteration to dairyman, 2 horse alfalfa, also 20 tons; baled. Inquire premises, 1½ miles San Fernando, box 279, Route A.

Wanted—Miscellaneous.

WANTED—SCRAP COPPER, BRASS, RUBBER, ETC. Highest prices paid for Scrap, Metals, Rags, Bottles, Magazines, Books, Iron, Steel, Rubber, Furs, Hides, Tallow, Wool, Bones, Tin Cans, Auto Parts, Batteries, Tires, Tubes, Etc. Will call anywhere. Phone Main 1718, 11413.

WANTED—Second-hand furniture, stoves, carpets, rugs, linoleum, etc. Will pay cash. Call or write 1127 S. Hope st. Main 4479.

WANTED—Second-hand furniture, stoves, carpets, rugs, linoleum, etc. Will pay cash. Call or write 1000 S. Spring, 327 E. 10th

POULTRY AND PET STOCK.
For Sale, Exchange, Wanted.

Poultry and Poultry Supplies.

FOR SALE—226 laying hens, 100 young growing stock. Good chance for party want-ing to try out chicken business with small investment. Equipment for about 400 hens, large brooder house. Party can have use of equipment for small rental, or preferred. No house for rent. 1020 W. 92ND ST.

FOR SALE—Cheap, 10 laying hens and 1 rooster, thoroughbred and Ancona; 2 thor-oughbred Rhode Island roosters and 3 Rhode Island laying hens. Also hen with 12 two-weeks Ancona chicks. 4831 HILLDALE DRIVE. Phone 31266.

WANTED—An amount of poultry; will pay highest market price. Will call anywhere. WESTERN POULTRY CO., 2016 E. Seventh St. Phone 68328.

FOR SALE—
20 White Leghorn year-old pullets, genuine McFarland strain, heavy layers; pen or all, $1.50 each. 1614 WEST 49TH ST. Phone Vermont 2107.

FOR SALE—Or Rent; Acre, 6-room bunga-low, 500 fine chickens and equipment. KINSLER, So. 4242. 130 San Ysidro, Bell.

WANTED—Poultry, top prices anywhere; CENTRAL POULTRY EXCHANGE, 2200 Central. So. 4481.

FOR SALE—7 and 8-months-old pullets, sev-eral varieties. Laying hens and setting eggs. 1220 W. 49TH ST. 82512.

FOR SALE—Young Leghorn hens, good laying stock. $1 each. 215 E. 48TH ST.

Ducks, Geese, Turkeys.

FOR SALE—Ducks and chickens, reason-able. 1387 E. 50TH.

FOR SALE—Ducks. 1127 EAST 108TH ST.

Bees and Honey.

FOR SALE—10 colonies pure Italian bees, healthy and heavy in honey and bees, 10-frame hives, two stories, $75 for lot, two lighter swarms thrown in. C. PARSONS, 246 S. Third st.

Goats, Milch, Etc.

FOR SALE—Milch goat, $30. WEST 4677.

Rabbits, Hares, Etc.

FOR SALE—Himalayan rabbits, sold and young, also hutches. 216 E. 62ND ST. South 1232-W.

Dogs and Dogs at Stud.

FOR SALE—
2 West Highland white terrier puppies, highly pedigreed stock, bred on the Scotch Coast. For particulars address P. O. box 1113, SANTA BARBARA.

FOR SALE—Toy Boston terrier puppies, also at stud, Minute Man, 15 lbs.; Right Quick, 12 lbs.; pampered, 17 lbs. Perfect for Boston terriers. 9056 MONETA AVE. Ver. 8063.

FOR SALE—Thoroughbred Red Chow pups, 3 months old, $10 each. 4831 HILLDALE DRIVE. $120. HOLLYWOOD BLVD., flat 3.

FOR SALE—English bristle ball puppies. Three wrinkled dogs. Phone Sunset 2-1-J, 12427 Rita st., Garmey Station, Lakeshrine.

FOR SALE—Pet Fox terrier; beautiful; seven weeks old. 716 W. 41ST STREET.

Cats.

WANTED—Home for pet cat, with bay yard. No other cats, dogs. Address X, box 273, TIMES OFFICE.

FOR SALE—Three white Angora kittens. Call at 4121 GLEN, Holly.

Wanted.

WANTED—Pullets, hens, rabbits, pigeons, setting hens, also baby chicks, ducks, geese and turkeys. 9025 CENTRAL AVE.

HOUSES—For Sale.

Miscellaneous.

FOR SALE— Large Villa Bungalow.

JAPANESE GARDENS—WATER FALS.

Beautiful large shade trees. Tiled baths. Mahogany finish. Lot 75x150, 8 mammoth Phoenix. The only bungalow in the Wilshire district with such wonderful grounds. Sepa-rate servants' quarters, with 4 rooms and bath in rear. Many artistic features, beautiful tiled fireplaces, built-in buffets, beautiful mural pictures; all for sale, as whole or in part. Owner compelled to move to New York and must sell at once. Inquire today, 1060 GRAMERCY DRIVE; MR. ELLIS, 30400, or Wilshire 4475.

FOR SALE—All kinds of poultry. Will pay highest market price. Will call anywhere. WESTERN POULTRY CO., 2016 E. Seventh St. Phone 68328.

FOR SALE—
20 White Leghorn year-old pullets, genuine McFarland strain, heavy layers; pen or all, $1.50 each. 1614 WEST 49TH ST. Phone Vermont 2107.

FOR SALE—Or Rent; Acre, 6-room bunga-low, 500 fine chickens and equipment. KINSLER, So. 4242. 130 San Ysidro, Bell.

WANTED—Poultry, top prices anywhere; CENTRAL POULTRY EXCHANGE, 2200 Central. So. 4481.

FOR SALE—2 and 3-months-old pullets, sev-eral varieties. Laying hens and setting eggs. 1220 W. 49TH ST. 82512.

FOR SALE—Young Leghorn hens, good laying stock. $1 each. 215 E. 48TH ST.

Ducks, Geese, Turkeys.

FOR SALE—Ducks and chickens, reason-able. 1387 E. 50TH.

FOR SALE—Ducks. 1127 EAST 108TH ST.

Bees and Honey.

FOR SALE—10 colonies pure Italian bees, healthy and heavy in honey and bees, 10-frame hives, two stories, $75 for lot, two lighter swarms thrown in. C. PARSONS, 246 S. Third st.

Goats, Milch, Etc.

FOR SALE—Milch goat, $30. WEST 4677.

Rabbits, Hares, Etc.

FOR SALE—Himalayan rabbits, sold and young, also hutches. 216 E. 62ND ST. South 1232-W.

Dogs and Dogs at Stud.

FOR SALE—
2 West Highland white terrier puppies, highly pedigreed stock, bred on the Scotch Coast. For particulars address P. O. box 1113, SANTA BARBARA.

FOR SALE—Toy Boston terrier puppies, also at stud, Minute Man, 15 lbs.; Right Quick, 12 lbs.; pampered, 17 lbs. Perfect for Boston terriers. 9056 MONETA AVE. Ver. 8063.

FOR SALE—Thoroughbred Red Chow pups, 3 months old, $10 each. 4831 HILLDALE DRIVE. $120. HOLLYWOOD BLVD., flat 3.

FOR SALE—English bristle ball puppies. Three wrinkled dogs. Phone Sunset 2-1-J, 12427 Rita st., Garmey Station, Lakeshrine.

FOR SALE—Pet Fox terrier; beautiful; seven weeks old. 716 W. 41ST STREET.

Cats.

WANTED—Home for pet cat, with bay yard. No other cats, dogs. Address X, box 273, TIMES OFFICE.

FOR SALE—Three white Angora kittens. Call at 4121 GLEN, Holly.

Wanted.

WANTED—Pullets, hens, rabbits, pigeons, setting hens, also baby chicks, ducks, geese and turkeys. 9025 CENTRAL AVE.

HOUSES—For Sale.

Miscellaneous.

FOR SALE— Large Villa Bungalow.

JAPANESE GARDENS—WATER FALS.

Beautiful large shade trees. Tiled baths. Mahogany finish. Lot 75x150, 8 mammoth Phoenix. The only bungalow in the Wilshire district with such wonderful grounds. Sepa-rate servants' quarters, with 4 rooms and bath in rear. Many artistic features, beautiful tiled fireplaces, built-in buffets, beautiful mural pictures; all for sale, as whole or in part. Owner compelled to move to New York and must sell at once. Inquire today, 1060 GRAMERCY DRIVE; MR. ELLIS, 30400, or Wilshire 4475.

WILSHIRE SACRIFICE.
ADMINISTRATOR'S FORCED SALE.
BUT OF SOLD
THIS WEEK.

Two new 6-room modern bungalows on Pinehurst, 1 block north in old Dutch; beau-tiful decorations; tiled bath and sink. Lots the highest part of Wilshire. Owner dead and room to live must be vacated; bungalows sold at once to clear the estate.
ADMINISTRATOR, Executive Agents,
BURTON & CO.,
815 South Western avenue.

VALUE RECKLIFIED.
LOOK AND YOU WILL AGREE WITH US.
6-room stucco, ultra modern with-out sacrificing the old-time comfort idea. Large living-room, French windows, fireplace, pleasant dining-room, convenient kitchen, built-in buffet, immaculate bath of tile and porce-lain, 2 large airy bedrooms; location ideal; school, stores and car line adjacent.
PRICE $5500.
BUILT BENT—PRICED LESS.
ERNEST SUNDAY,
811 N. Western ave. 58424.

FOR SALE—
$6000. white colonial bungalow. Hardwood floors, tile bath, five rooms and breakfast nook. All conveniences, garage and lawn. Will give 10 per cent cash, balance monthly; from owner and you can make $2200 first payment.
Balance like rent.
Owner out there, 1 block south of Adams ave., 2769 RIMPAU ave. Open Saturday afternoon or Sunday. A real home.

FOR SALE—
$7500—DANDY VALUE—$7500.
A distinctive bungalow in North Wilshire; has large living room, size 20x24, with beau-tiful dining room and all the built-in features. The kitchen is well lighted and a delightful breakfast nook adjoins. A charming bath makes it one of the most attractive and best value homes in the district. Quick action re-quired. See WIL. 144 or 5606G21.

FOR SALE—
COLONIAL.
7 large, sunny rooms, 4 bedrooms; a beau-tiful home in a high-class, restricted dis-trict. Tiled bath and kitchen, modern in every detail, all hardwood floors, fine gold and mahogany finish. Tiffany paper; beauti-ful lawn and shrubbery; lot 50x130, value $7500. Will sell $6650, $1750 down. Phone WEST 2591.

FOR SALE—
GOING TO SAN DIEGO. See my beautiful east-front true colonial; best of everything; built-in effects; on a fine terraced lot. The big living-room, fine dining-room and bed-room floors are of hardwood. Address owner, 129 N. ALEXANDRIA, but please phone 58740 for appointment.

FOR SALE—WELL BUILT HOUSE, 6 rooms, fireplace, screen doors, shady trees, fine western east front; improved street, good neighborhood; lawn, flowers; near cars, store, park, 1847 Locust ave. Pasadena. Ave. 25809. $1200 cash. PORT-MAN, 612 Black Bldg. 62904. Carvanza Park.

FOR SALE—Double bungalow, sacrifice, com-pletely furnished, 4 rooms one side, 3 rooms on other; close in; rents $40; water paid. Woodstone sinks, good furnishings. Income $100 a month; double garage, ce-mented. 6780 Gifford st., Boyle Heights Park. Only $7200; $2500 cash, $35 a mo. 1461 W. WASHINGTON Pl. Wet. 4624.

FOR SALE—
A BARGAIN.
By owner, 6-room bungalow, sleeping porch; large grocery storeroom in connection. Stock, fixtures, everything complete, $4000. $1500 cash, balance like rent. 1126 EAST 37TH STREET.

FOR SALE—5-room modern Cal. bungalow; $2100, $1200 cash, bal. $20 mo., including int. Lot 50x160, 20 fruit trees, 30 varie-ties roses, 2 palm trees; 3 blocks south on Grand Ave. from Stephenson. 2052 LEE ST. Boyle 8090.

FOR SALE—
WE FINANCE AND BUILD if you have a lot or home; cash. Plenty of 7 per cent build-ing money. GENERAL CONSTRUCTION CO., an organization of Builders, Architects and lumber men. Suite 816-812 W. 6th st. 14002.

1087 VICTORIA AVE.
WILSHIRE BARGAIN.
New 6-room bungalow, tile rest-front lot. Open for inspection. Phone OWNER, 60195; evenings 568145.

FOR SALE—
IF YOU WANT TO SELL
property in Hollywood, price it right and it is worth the money and let it with us.
WE GET RESULTS.
BURTON & CO., 508576, 815 S. Western.

FOR SALE—Beautiful new bungalow, Mod-ern, two yellow and red cars. Close to A big bargain. Price $2350. Terms $350 cash, balance $23.50 per month. Apply to owner, 3781 STATION AVE.

FOR SALE — BUILDERS' FINANCE ASSN. will get you lot at cost, build your home at cost, except wages, and finance you so it will cost savings pay the rest. Lots in all lo-cations. Free plans. 514 LAUGHLIN BLDG.

FOR SALE—$700 cash, $25 a month buys 6-room modern bungalow in Eagle Rock; Vermont; owner leaving for appointment. MR. SUMMERS, WIL. 248.

FOR SALE—11 rooms, furn., 2 rooms rear, $60; 6-room house, $25; 4-room house, $15. JEWELL-KREKE CO., 813 E. W. Hellman Bldg.

FOR SALE—Will sell lease and furniture of newly furnished 4-room bungalow apt., $1200. rent $40. 1044 E. 27TH. CASTRO ST., near Pasadena. Phone 581402.

FOR SALE—Would you like a 6-room mod-ern bungalow, fruit trees, chicken run, coop, house from Vermont cars, everything for $500 down? 1214 MONETA.

FOR SALE—Lot, 5-room, $2650, $500 down, $400; 6-room, 2-room house in rear, $3 month; imp. lot, $30 W. WASH ave. 2285. 2714½.

FOR SALE—Or trade, $30 mo., $5000 to-tal; 2 swell little 5-room stucco bunga-lows, close to 42d and Figueroa, 2 front and rear; 50-ft. lot. 5266 MOSEA, So. 1255-W.

FOR SALE—Modern 5-room bungalow; only $6500; worth $8000 each. $1000 cash, $50 monthly. ALAMEDA BLDG. CO. 11,302.

FOR SALE—Wonderful 6-room, 2-story, mod-ern colonial, ready to move into. This is cheap. $4250, easy terms. 1214 MONETA.

FOR SALE—Lot 50x150, 6 down, 6 mo. mod. home, on business lot, w. Alhambra, $1750. E. W. HYDE, 1001 Wright Bldg.

FOR SALE—Lot 50x150, $750 cash. Or will trade for Ford touring car. 1461 W. WASH. ave. Near 839 W. Wash. W. 2285. 2714½.

FOR SALE—$900 cash, balance $30 mo. Good 5-r. bung. 828 SUMMERS. WIL. 248.

FOR SALE—
A BARGAIN.
By owner, 6-room bungalow, sleeping porch; large grocery storeroom in connection. Stock, fixtures, everything complete, $4000. $1500 cash, balance like rent. 1126 EAST 37TH STREET.

FOR SALE—5-room modern Cal. bungalow; $2100, $1200 cash, bal. $20 mo., including int. Lot 50x160, 20 fruit trees, 30 varie-ties roses, 2 palm trees; 3 blocks south on Grand Ave. from Stephenson. 2052 LEE ST. Boyle 8090.

FOR SALE—
WE FINANCE AND BUILD if you have a lot or home; cash. Plenty of 7 per cent build-ing money. GENERAL CONSTRUCTION CO., an organization of Builders, Architects and lumber men. Suite 816-812 W. 6th st. 14002.

1087 VICTORIA AVE.
WILSHIRE BARGAIN.
New 6-room bungalow, tile rest-front lot. Open for inspection. Phone OWNER, 60195; evenings 568145.

FOR SALE—
IF YOU WANT TO SELL
property in Hollywood, price it right and it is worth the money and let it with us.
WE GET RESULTS.
BURTON & CO., 508576, 815 S. Western.

FOR SALE—Beautiful new bungalow, Mod-ern, two yellow and red cars. Close to A big bargain. Price $2350. Terms $350 cash, balance $23.50 per month. Apply to owner, 3781 STATION AVE.

FOR SALE — BUILDERS' FINANCE ASSN. will get you lot at cost, build your home at cost, except wages, and finance you so it will cost savings pay the rest. Lots in all lo-cations. Free plans. 514 LAUGHLIN BLDG.

FOR SALE—$700 cash, $25 a month buys 6-room modern bungalow in Eagle Rock; Vermont; owner leaving for appointment. MR. SUMMERS, WIL. 248.

FOR SALE—11 rooms, furn., 2 rooms rear, $60; 6-room house, $25; 4-room house, $15. JEWELL-KREKE CO., 813 E. W. Hellman Bldg.

FOR SALE—Will sell lease and furniture of newly furnished 4-room bungalow apt., $1200, rent $40. 1044 E. 27TH. CASTRO ST., near Pasadena. Phone 581402.

FOR SALE—Would you like a 6-room mod-ern bungalow, fruit trees, chicken run, coop, house from Vermont cars, everything for $500 down? 1214 MONETA.

FOR SALE—Lot, 5-room, $2650, $500 down, $400; 6-room, 2-room house in rear, $3 month; imp. lot, $30 W. WASH ave. 2285. 2714½.

FOR SALE—Or trade, $30 mo., $5000 to-tal; 2 swell little 5-room stucco bunga-lows, close to 42d and Figueroa, 2 front and rear; 50-ft. lot. 5266 MOSEA, So. 1255-W.

FOR SALE—Double bungalow, sacrifice, com-pletely furnished, 4 rooms one side, 3 rooms on other; close in; rents $40; water paid. Woodstone sinks, good furnishings. Income $100 a month; double garage, ce-mented. 6780 Gifford st., Boyle Heights Park. Only $7200; $2500 cash, $35 a mo. 1461 W. WASHINGTON Pl. Wet. 4624.

FOR SALE—
A BARGAIN.
By owner, 6-room bungalow, sleeping porch; large grocery storeroom in connection. Stock, fixtures, everything complete, $4000. $1500 cash, balance like rent. 1126 EAST 37TH STREET.

HOUSES—For Sale.

The following subdivisions will enable Times readers to more quickly locate the houses they want to buy.

Miscellaneous.

[Includes houses in all sections of Los Angeles.]

West and Northwest.

[Includes all west of Main street, Jefferson car to Santa Monica Boulevard—Wilshire, Westlake, West Adams, Pico Heights, etc.]

South and Southwest.

[Includes all south of Jefferson street and west of Alameda—Vermont, Normal, Manual Arts, Angeles Mesa, Goodwear District, etc.]

East and Southeast.

[Includes all east of Alameda street and south of Mission Road—Boyle Heights, etc.]

North and Northeast.

[All north of Mission Road and Eighth Park—Highland Park, Garvanza, Glassell Park, East Los Angeles, etc.]

Furnished Houses.

[Includes Furnished Residences For Sale in all parts of Los Angeles.]

Miscellaneous.

FOR SALE—
OPEN FOR INSPECTION 1 TO 5
4023 West 8th. Facing Westchester Pl.

Reduced to $16,000. This new 8-room stucco residence, has besides 4 other rooms, 2 bedrooms, 2 tile baths. Interior decorations are ma-hogany and ivory. Hardwood floors throughout. Double garage. Please see this beautiful property as it will merit your closest inspection, or tel. Mr. Parks, Wil. 1494. No obligation.

HOBART BLVD. HOME NEAR 4TH.
9 rooms, 2 baths. Reduced to $19,000.

Located in one of our best dis-tricts is this beautiful 9-room resi-dence, has large living-room, library, dining-room, breakfast-room, tile kit-chen, 4 bedrooms, two tiled baths —one with shower; vine-covered porch. All windows are weather Stripped. Sprinkling system in front and rear, large 2-car garage with solid cement driveway. Beau-tiful shrubs. Lot 60x150. This place was built 4 years ago by present owner who has kept the place in excellent condition. We can conscientiously recommend this place at above price. Call Mr Hasler, Wilshire 1494.

FRANK MELINE COMPANY,
REALTORS-BUILDERS, 5 OFFICES.
WILSHIRE BLVD. AT VERMONT.

FOR SALE—
WINDSOR SQUARE HOME.
At $12,000 Under Actual Cost.

Cement plaster, tile roof, two-story home of 12 rooms, located on the highest ground in the entire Wilshire district. The best of beauty, construction, when you see it you will wonder how they are now. All the large windows in the homes are plate glass, all the doors are solid mahogany. Entrance hall with beautiful open staircase, bathroom, library, breakfast-room, formal dining-room and maid's room with bath, downstairs. Four bedrooms with sleeping porch and sewing room. Also two elegant tile bathrooms, upstairs. Extra large base-ment with laundry, gas furnace, etc. Large garage with man's room. Owing to financial stress this home has to be sold at a genuine sacrifice. Can be seen without obli-gations. Call MR. McCARTY, Wilshire 4473. Evening, Holly 3196. 815 S. Western ave.

FOR SALE—
Pico 1156.
W. A. HEITMAN COMPANY,
Realtors,
Entire Ninth Floor, Merritt Building.
Eighth and Broadway.

$2500 DOWN SECURES PLASTER WILSHIRE HOME, located on an east-front corner lot 75 feet wide; 8 fine rooms, 2 tile baths, rooms, extra large living room, sunroom; many special built-in features. Oak floors throughout. Double garage. Open 2 to 5 p. m. 969 Gramercy Drive. The price is right.

Pico 1156.
W. A. HEITMAN COMPANY,
Realtors,
Entire Ninth Floor, Merritt Building.
Eighth and Broadway.

FOR SALE—
ARRENS-SUNDAY,
BUILDERS—CONTRACTORS
have purchased 13 of the finest bun-galow building sites in Windsor Park, on which they will erect distinctive bungalow homes of 5, 6 and 7 rooms. Priced at a figure which is 30 per cent under any houses in the Windsor dis-trict. If you are interested we will be glad to submit blue prints, speci-fications and locations to you. You may select your own plans and also have the advantage of incor-porating your own ideas. We believe we can save you sufficient amount on your house to justify you consulting with us.
BUILT BEST—PRICED LESS.
ARRENS-SUNDAY,
877 N. Western ave. 586284.

FOR SALE—
CAN YOU BEAT THIS
$2000 ONLY $3000
NEW 4-ROOM BUNGALOW
WITH ONE-THIRD ACRE

Only 20 minutes from 6th and Main sts. Close to cars, stores and schools. Own your own home and while you are growing your own garden chickens, grow profits as well. C. D. CALKINS, corner Huntington Drive and El Sereno Ave. LINCOLN 1142.

FOR SALE— $7500.
TAKE THIS NUMBER DOWN:
1014 S. HARVARD BLVD.

7-ROOM BUNGALOW.
Living and dining-room, kitchen, breakfast room, 2 bedrooms with bath connecting. This small but spacious home has an attic, cellar, furnace, garage and every comfort.
THIS IS A BARGAIN AND MUST BE SEEN TO BE APPRECIATED. PHONE 567763, OR OPEN FOR INSPECTION 11 TO 5.

FOR SALE—
HOME OR SPECULATION.
ONLY $2500 CASH
Buys a beautiful Belgian villa.
2 blocks from Wilshire Country Club.
316 N. Gower st.
Similar houses priced $2900 higher in same neighborhood, and in addition this house has a basement.
N. GOWER.
A PERFECT LITTLE BEAUTY.
MAKE AN OFFER.
J. A. EVANS CO.,
134 S. Western ave.
567872.

FOR SALE—
$300 CASH.
NEW MODERN BUNGALOW.
LOT 100x150. $3000.

New 4-room bungalow, modern plumbing, electric lights, gas, city water, concrete foun-dation, redwood siding, shingle roof, ivory and white enamel finish; close to good car, stores, churches and school. Easiest of terms, See owner, 506 HIBERNIAN BLDG. Fourth and Spring.

FOR SALE—
NO REASONABLE OFFER REFUSED.
Located in the heart of
BEAUTIFUL HANCOCK PARK.
5-room 2-story, Spanish Design.
This will be a genuine snap for some one as necessity forces me to this sacrifice; prop-erty is conservatively appraised at $17,500. Will make big reduction for quick action. Come see this place and make offer. Owner, at 600 S. WESTERN AVE., 567179; eve., Holly 2286.

FOR SALE—
BUY FROM OWNER—$600 CASH
AND $60 MONTH BUYS
6-room new colonial; all floors hardwood; tiled bath, bathroom with shower; large garage; solid cement drive; tile bath, floor and sink; located on East Barbara ave. and Arling-ton. $4500, quick possession. Inquire 3859 MONETA AVE. Phone Vermont 2586.

FOR SALE—New white colonial; 1301 W. 23rd st., short block to cars; an unusually charming home; large living-room, dining-room, two bedrooms, all built for fresh air and sunshine; tile bath, mantel and kitchen sink; every convenience possible for a strictly quality home; honestly built, with pleasing surroundings; an absolute bargain.
DIRECT from owner, VERMONT 4304.

FOR SALE—
5-B—BUNGALOW BARGAIN—6-B.
PRICE $4700. TERMS.
Manual Arts district. 5 lovely rooms, mod-ern, beautiful yard, side of fruit, garage.
Call LAMOND, 62904.

FOR SALE—We have a standardized 4 and 5-room house which we will build at a very reasonable figure. Will show you some of our completed houses and will make floor ar-rangements to suit you. Phone MR. R. W. CLARK, Hollywood 3602.

FOR SALE—Beautiful new bungalow. Hard-wood floors, all built-in features, mod-ern and up-to-date in every respect. Biggest bargain in town. Price $4500. Terms $500 down, $40 per month. See MR. NOBLE, between 10 and 2, 331 Black Bldg.

FOR SALE—Stands our like a beautiful cameo. Magnificent home. Master bed-rooms. Polished woodwork. Maid's room and bath. Every modern equipment. Tile roof. Greatly reduced. $16,000. COLO. 8151. Pasadena.

FOR SALE—DON'T WAIT
UNTIL BATHROOM RIGHTS TO TELE-PHONE TOUCH ARE GRANTED TO YOU. TIMES TO IT FRIDAY OR EARLY SAT-URDAY. THIS IS CLOSING HOUR FOR ALL CLASSIFICATIONS. PICO 7000, 10691.

FOR SALE—5 rooms and sleeping porch, cement basement, garage, fruit trees, chicken run, pergola, splendid variety of shrubbery and roses; home of owner. 1214 THOMPSON, Monrovia. Realty Co., 10222 Story Bldg. 62907.

FOR SALE—At Graham Station, 7-room mod-ern house and garage, 2 big lots, 20 bear-ing fruit trees, flowers and shrubbery, pump-ing windmill, all for $1500, $1 per week. $5.00 $2000 cash, balance easy. M. F. PAY, Bullis Bldg. 5258.

FOR SALE—174 CALIFORNIA ST., Walnut Park. Hall block E. Model bungalow $5000; easy terms. New, 5-room, 5-room nook, garage, fruit trees, flowers, 2c inside to Riverside Bullis car. Owner, 5258.

FOR SALE—KNOCOM BUNGALOW.
$12,000.
$2000 CASH, EASY PAYMENTS.
712 S. MARIPOSA ST.

FOR SALE—$4200, $1200 cash, balance like rent. In block of Grand Ave. 40th at car 5 well-arranged rooms, hardwood floors, 2 bedrooms, fruit trees, garage, on beautiful palm-lined street. 1833 W. 48TH.

HOUSES—For Sale.

Miscellaneous.

FOR SALE—
OPPORTUNITY
Knocks Once at Every Door,
This is your
OPPORTUNITY.
Again we have found another home that is a real home and a real BARGAIN. This one we have today is a beautiful 7-room house on large corner lot, 120x175; high ground; tile roof. All hardwood finish; 2 baths, in fact, everything modern.
WORTH $60,000, WILL TAKE $26,500.
$10,000 WILL HANDLE.
For details call Mr. McLerson. WE. 1464.

FRANK MELINE CO.,
REALTORS—BUILDERS.
WILSHIRE BLVD. AT VERMONT.

FOR SALE—
$6000.
ON WEST 22ND ST.,
JUST WEST OF
GRAND AVE.
DUPLEX COTTAGE AND 50-FOOT LOT.
HERE'S A BARGAIN.
IT HAS BEEN LONG TIME
SINCE
I HAD ANOTHER LIKE IT,
EVEN IN WAR TIMES
SUCH PROPERTY COULD NOT BE BOUGHT
SO CHEAP.
THERE'S A REASON FOR QUICK ACTION.

AN OLD LADY NOW IN PACIFIC
HOSPITAL, MUST HAVE CASH,
HERE IS AN EXTRAORDINARY
OPPORTUNITY
SEE ME AT ONCE.
BERT F. PARKER,
20277. 2304 S. GRAND.

FOR SALE—
$1500 CASH.
20—BARGAINS—20
20—BARGAINS—20

We are specializing for 10 days on houses that call for only $1500 down. We have dug up 20 of choice Wilshire and Hollywood locations that can be bought for less than cost to owners.

LET US SHOW YOU NOW,
WE ARE MOVING THEM FAST.

J. A. EVANS CO.,
134 S. Western ave.
567872.

FOR SALE—New bungalow, $2750, $600 cash, $25 mo. 5-room new bungalow, garage, $4250, $1250 cash, $35 mo. 7 good building lots, cheap, and easy terms for quick sale. 2 min-utes to 7th and Broadway, half block to stores and yellow car line, close to public school. Double sidewalk. 1827 W. GORHAM-WAY 7820, or take Sephenson Ave. car to MOUNT ST. Will be on grounds Sunday.

FOR SALE—EXCELLENT INVESTMENT, 50-ROOM HOUSE AND DOUBLE BUNGALOW, PARTLY FURNISHED IF DESIRED. IDEAL NEIGHBORHOOD BETWEEN FIGUEROA AND UNIV. OF SO. CAL. LOT 150x200, 2 STREETS. CAN BE HANDLED WITH SMALL AMOUNT. SEE OWNER, 659 Downey Ave.

FOR SALE—$4900, $2200 CASH.
Strictly modern bungalow, finished in old ivory, oak floors, exceptionally large white enamel kitchen; cobblestone porch, 2 large sunny bedrooms, a real bargain in a home. See owner today at 702 W. 52ND ST. No agents. West 4556, 20555 evenings.

FOR SALE—I want to sell at once a beauti-ful, large, modern, 6-room bungalow. Lot 100x150. 4 baths, selected mahogany woodwork. I can save you $10,000 on this home. Must see to be appreciated. Holly 5196, or between 10 and 5, WILSHIRE 4475, MR. McLERSON.

FOR SALE—$2500, $1000 cash, $50 per month. New, up to the minute, white, 5-room colonial bungalow, tile bath, fire-place, everything first-class; lawn in, 4 miles from Plaza. Lot 50x150, east front, restricted district. Phone owner, EXLIFOTT 1760-J.

FOR SALE—SOUTHWEST BARGAIN, $7500. Stately modern 5-room home, fine lawn, flowers, garage, drive, etc. A home for the most exacting. JEWELL-KREKE CO., 313 E. W. Hellman Bldg. 14134.

FOR SALE—$10,700, worth $13,000 on Cres-shaw Blvd., near Jefferson, 2 houses, 8 rooms, sleeping porch, 2 baths, modern, lot 60x150. Wonderful yard. Garage. C. A. LARTER, 11327.

FOR SALE—7 ROOMS, UNION AVE., $4500. 4 bedrooms, fine location, close in; house in fine condition.
JEWELL-KREKE CO., 313 E. W. Hellman Bldg. 14134.

FOR SALE—Do you want to buy a beautiful, new, 10-room plaster home at $9000 be-low cost? Where 3 square electric fixtures will be given? Where 3 tile baths, solid mahogany finish, Lot 100x150. Phone owner at Wilshire 4475 evenings, HOLLY 5196.

FOR SALE—GOOD HARGOUR, corner, near Arch East, 6 rooms, hardwood, fireplace, lead-ing porch, fruit, 300-chicken house, lot 100x150; $3500. Owner, 2807 MOSS AVE. Eagle Rock city car on Edwy.

FOR SALE—5-room cottage, large garage and storage room, fruit trees, lawn, lot 100x143, suitable for bungalow court. Own-ership. 1824 W. 21st. 25th, San Pedro c. FOR SALE—OR EXCHANGE—One acre, 5-room bungalow, small first payment, bal-ance easy. Will take automobile in trade. 3223 WILCOX AVE. Bell. Cal.

FOR SALE—$250 cash, balance $50 mo. Govt 5-room bungalow in Highland Park. See MR. SUMMERS. Wil. 248.

FOR SALE—$2500; takes dandy 4-room house in Highland Park, very easy terms. MR. SUMMERS. Wil. 248.

FOR SALE—$250 down, $25 mo., inc. int. 4-room bungalow, 7214 MONETA.

FOR SALE—$300 down, 5 rms. and bath, fine house. Vacant. 7214 MONETA.

West and Northwest.

FOR SALE— $7500.
BY OWNER.
WINDSOR SQUARE.

Not simply at a special price, but for much less than actual value for immediate sale.

New two-story cement plaster house of 10 rooms. Every modern improvement, including gas furnace and three baths besides shower.

CENTER HALL, LIVING-ROOM, LIBRARY AND DINING-ROOM FINISHED IN MAHOG-ANY.

Hardwood floors throughout. Lot 85x180 feet, with double garage and man's room. Will take lower only because I built block from West Sixth street-Melrose car line, being

825 PLYMOUTH BOULEVARD.

Open for inspection from 1:30 to 5 p.m. daily except Sunday.

IF YOU WANT A MOST ATTRACTIVE HOUSE, SUBSTANTIALLY BUILT, IN THE BEST NEIGHBORHOOD, FOR LESS THAN REAL VALUE, AND THAT WILL PROVE A REAL HOME, SEE THE ABOVE BETWEEN THE HOURS NAMED.

FOR SALE—
BY OWNER.
WINDSOR SQUARE.

In the very best part of this our highest class residential district. In the midst of attractive homes and convenient to electric cars, being

814 WINDSOR BOULEVARD.

New two-story cement plaster house, tiled roof, having 10 rooms. Strictly modern, in-cluding gas furnace and three baths beside shower.

Center hall, living-room, library and din-ing-room finished in mahogany.

Hardwood floors throughout. Large lot with double garage and man's room with bath.

Open for inspection from 1:30 to 5 p.m. daily except Sunday.

By auto go out either Wilshire Boulevard or West Sixth street to Windsor Boulevard, then north to above number.

FOR SALE—
OWNER'S SACRIFICE
(LESS THAN PRE-WAR COST.)
4 BLOCKS EAST OF AMBASSADOR HOTEL.
Fine eight-room residence, oak floors throughout, furnace, double garage, abso-lutely modern, Lot alone worth $10,000; price, Only $13,000. CALDWELL, 568442

FOR SALE—Beautiful vine-covered plastered 7-room mission home, exclusive West Ad-ams district. Living-room, dining-room, breakfast room, kitchen, 3 bedrooms, bath, huge reception hall, garage, broad cement drive and walks, 60-foot front. OWNER, West 7362.

FOR SALE—$5600 takes it. New, modern, 5-room bungalow with screened sleeping room, ivory finish, lot 50x219 ft., situated in beautiful silver Lake district. Mountain view, country-like surroundings. Only ten minutes from heart of City. For further in-formation, phone Wil. 5471 before 2 P.M.

FOR SALE—By owner, $1250 down and $20 a month, splendidly built 5-room modern bungalow, all hardwood floors, built-in features, fireplace, fruit trees, garage, bath, high basement, equipped for 1621 West 22ND ST.

FOR SALE—Former low price reduced, 2828 South Hobart Blvd., large lot to alley, large garage, hardwood floors, large bedroom, extra large living-room, all newly renovated. Abundance fruit, flowers. Cash or easiest terms.

FOR SALE—BY OWNER.
238 S. RAMPART BLVD.
Beautiful location and very attractive home, 2 stories, 9 bedrooms, 2 sleeping porches. Terms. Accept high-grade car or Liberty bonds part payment. PHONE 54770.

FOR SALE—SPANISH HOUSE OF SEVEN ROOMS, WITH PATIO IN CENTER; MOST ARTISTIC. SEE THIS BEAUTIFUL HOME, 152 S. VINE ST. PHONE R. M. BARUCH, OWNER. WILL SELL AT COST. TERMS. OFFICE, 67827; RES. 73476.

FOR SALE—BY OWNER, MELROSE HILL Bungalow. Beautiful new Colonial, 7 large rooms, breakfast-room, two tiled baths, separate shower, modern appointments throughout, one-car garage. Lot 50x175 ft. Wonderful mountain view that can never be cut off. Terms, $9,000. Phone 587008.

FOR SALE—JEWELL 7-ROOM NEW COLO-NIAL, 5068 ROMAINE, NEAR N. KINGS-LEY DRIVE. OPEN DAILY 10 TO 5, UNTIL SOLD. TILE BATH AND KITCHEN, GARAGE, ETC.

PRICE REDUCED TO $8000.
SENT BARGAIN IN CITY. LOT 50x180.
STATE UNIVERSITY AND GRAM. SCH. DR.

HOUSES—For Sale.

West and Northwest.

FOR SALE—
BY OWNER.
WILSHIRE DISTRICT.

For very much less than actual cost of building today. The highest point in the exclusive Wilshire district. In the midst of attractive homes, being

711 CRENSHAW BOULEVARD.

Only one-half block south of Wilshire Boulevard.

Might consider other property as part payment.

New two-story cement plaster Colonial house of 8 rooms. Every conceivable mod-ern appointment, including gas furnace and three baths besides shower. Hardwood floors throughout. Hand decorations in oil on can-vas. Large east-front lot, with double ga-rage.

If you want a house that will prove a real home, of artistic design, substantially built, in best neighborhood, for very much less than actual value, see the above.

Open for inspection from 1:30 to 5:30 p.m. daily except Sunday.

By auto go out Wilshire Boulevard to Crenshaw Boulevard, then south one-half block.

FOR SALE—
BY OWNER.
WINDSOR SQUARE.

FOR LESS THAN $30,000. IN THIS OUR HIGHEST CLASS RESIDENTIAL DISTRICT. CONSERVATIVELY WORTH $35,000.

New 2½-story cement plaster house of 10 rooms. Every modern appointment, including gas furnace and three baths besides shower.

CENTER HALL, LIVING-ROOM, LIBRARY AND DINING-ROOM FINISHED IN MAHOG-ANY. HARDWOOD FLOORS THROUGHOUT. HAND DECORATIONS IN OIL ON CANVAS.

LOT 75x170 FEET, WITH DOUBLE GA-RAGE AND MAN'S ROOM.

Ideal neighborhood, less than one-half block from electric cars, being

310 IRVING BLVD. — WINDSOR SQUARE.

Open for inspection from 1:30 to 5 p.m. daily except Sunday.

FOR SALE—
SOMETHING DIFFERENT.
$20,000—NORTH $20,000.

This house is in exterior design and detail a replica of one of the finest houses built in Cambridge, Mass., of colonial type of architecture. There are 11 large sun-flooded rooms and 3 baths. Beautifully decorated. The house is surrounded by a Cal. dream garden. Just north of W. Adams st., on the Westside.

KING REALTY CO., Wor. 6890.

F

Los Angeles Daily Times.

CITY LOTS and Lands for Sale.

FOR SALE—

$699—LOTS—$699.

$10 DOWN,
$5 Monthly.
37th and Western.

20 Minutes Downtown.
Near 3 car lines, public schools, University, Musical Arts and Exposition Park.

TEMPORARY HOMES PERMITTED.

36th Garden Land.

COME OUT TODAY.
BRING $10 and
GET A BARGAIN LOT.

Buy direct from owners.

THE BATTERBEE BROTHERS' CO.,

Tract Office, 37th and Western.

FOR SALE—

LOT BARGAINS.

FOR FLATS OR DUPLEX.
Orchard Ave., N. of Wilshire.....$2000
Orchard Ave., N. of Wilshire.....$4500
Ave., Nr. Pico $3750

FOR BUNGALOW
1st, Cremona Tract $2900
Chester Pl., nr. Jefferson $3000
ft. ground, nr. Western & Wilshire..$2750
L. A. High, Ess Ist $1800

FOR 2-STORY RESIDENCES.
Orchard Ave., 50 ft. front $2500
room nr. Wilshire, east front $3500
Western ave. 8th, 58-ft. front.....$2500
Granada Ave. 62nd, 125-ft. front.....$4250

For these and other bargains call
MR. HAYES or MR. LAND,
with
J. B. ALTHOUSE COMPANY,
315 S. Western Ave.
Jubilee 4472; etc., West 5243, or M. 1219.

FOR SALE—

BUILDERS, ATTENTION.

$750 BUYS GOOD LOT.
Close to Fremont High School district; high ground, splendid neighborhood; terms if desired. Inspection invited. EASY TERMS. Phone owner. 1215 Crocker Street.

BARGAIN, $650, TERMS
Fast-growing Fremont School district; high ground, splendid neighborhood; 5c fare, nice restrictions, terms if desired; allowed; owner. 1215 Crocker Street.

FOR SALE—Lot 50x150, Ardmore Pl., La Jolla area, S.W. cor. W. 26th st. Splendid building lot, excellent location, fine view. Price $1,250. Terms. Owner, W. H. SHEETS, 4358 Ohio ave., San Diego.

FOR SALE—Best business corner to be had price in city. For 50-ft. frontage on Broadway, 100 ft. deep on 11th st. Will sell or lease. No restrictions. Fine spot for any business. Address W, box 2, TIMES OFFICE.

FOR SALE—Lots on Bedford, San Rubeo or second Ave., surrounded by asphalt paved car Normal Arts School; between 2 car lines; price $1,000; terms. VERMONT 1710.

FOR SALE—Hollywood car, best flat or bungalow lot, 50x147, near car, 1 block south Hollywood Blvd., west of Western ave. Owner, 1715 Ivar st.

FOR SALE—FINE RESIDENCE LOT—
Near Vermont; only $100 down. $20 monthly. VERMONT 2710.

FOR SALE—N. Vermont lot, $5250. Want 5-room bungalow. Owner, 1045 N. VERMONT. METROPOLITAN 1045.

FOR SALE—$350 down, $250; 60x190. Adjoining Vernon Ave. Price $1650. NADEAU ST. Owner, 1962 WEST 48TH ST.

APARTMENT, FLAT Property.

For Sale and Exchange.

FOR SALE—

$15,000.00 Flat for $10,000
Will buy 8-room flat building with 4 3-room flats; income $150.00 per month; owner occupies 3 in and Broadway car service to 11th and Broadway; cash payment $5,000.00 required. Address owner, 1215 Crocker St.

FOR SALE—
$6,000 CASH, WELL, WELL!
$15,000.00 Flat for $10,500
8-room flat building with 4 3-room flats; income $150.00 per month; owner occupies 3 in and Broadway car service to 11th and Broadway; cash payment $5,000.00 required. Address owner, 1215 Crocker St.

FOR SALE—CHOICE UNRESTRICTED CORNER LOT. Owing to death in owner's family, this attractive lot in Eagle Rock, fronting on the northwest corner South Yosemite Drive, 75x170 ft., must be sold; will sacrifice at $2,500, cash and worth more. Drive by it. Note the fine class of new residential property in this district. This desirable property is for sale at 2421 W. PICO or call at 4121 W. PICO.

FOR SALE—
CHOICE VERMONT BUSINESS LOT.
50X165 ft. Vermont Ave. $1000 CASH.
Between November, 1921, call in person—see this bargain.
OWNER, REALTY CO.
3716 S. VERMONT AVE.

FOR SALE—Western Ave. Bargains.
Lot 50x150, close in, choice $2000
Lot 50x150, near 40th street $2150
Lot 50x150, near 41st street $2250
Corner store in working, $175.000 new lease going on near three snap buys. Hurry. Don't know where property values were when I bought. Now they are gone. See me. I. HUGHES, 1855 W. 49th st.

FOR SALE—CHEAPEST AND BEST LOT on east-growing Franklin High School district; high ground; splendid neighborhood; 5c fare; terms; restrictions; immediate building allowed; easy terms. West 6056; evenings, West 6335.

FOR SALE—
LOT, 97x132.
Corner Vermont and Normandie Ave. Cement house site near Ambassador Hotel. 1715 S. Vermont.
THE MCCARTHY COMPANY,
Tudor Oil Bldg. Silvy. 3872.

FOR SALE—
$750 BUYS GOOD LOT.
Close to Fremont High School district; high ground; splendid neighborhood; 5c fare; nice restrictions; terms if desired. EASY TERMS. Phone owner. 1215 Crocker Street.

FOR SALE—BARGAIN, $650. TERMS
Fast-growing Fremont High School district; high ground; splendid neighborhood; 5c fare; nice restrictions; terms if desired; easy terms. West 6056; evenings, West 6335.

FOR SALE—Lot 50x150, Ardmore Pl., La Jolla area, S.W. cor. W. 26th st. Splendid building lot, excellent location, fine view. Price $1,250. Terms. Owner, W. H. SHEETS, 4358 Ohio ave., San Diego.

FOR SALE—Best business corner to be had price in city. For 50-ft. frontage on Broadway, 100 ft. deep on 11th st. Will sell or lease. No restrictions. Fine spot for any business. Address W, box 2, TIMES OFFICE.

FOR SALE—Lots on Bedford, San Rubeo or second Ave., surrounded by asphalt paved car Normal Arts School; between 2 car lines; price $1,000; terms. VERMONT 1710.

FOR SALE—Hollywood car, best flat or bungalow lot, 50x147, near car, 1 block south Hollywood Blvd., west of Western ave. Owner, 1715 Ivar st.

FOR SALE—FINE RESIDENCE LOT—
Near Vermont; only $100 down. $20 monthly. VERMONT 2710.

FOR SALE—N. Vermont lot, $5250. Want 5-room bungalow. Owner, 1045 N. VERMONT. METROPOLITAN 1045.

FOR SALE—$350 down, $250; 60x190. Adjoining Vernon Ave. Price $1650. NADEAU ST. Owner, 1962 WEST 48TH ST.

WHY PAY RENT

When you can buy a fully improved lot ($10 to alley) for only

$10 CASH!

Build your temporary house and pay balance $10 per month. Southwest, close in, 5c fare, churches, public schools. See owner today at 506 HIBBERNIAN BANK BLDG., 3d and Spring.

FOR SALE—CHOICE UNRESTRICTED CORNER LOT. Owing to death in owner's family, this attractive lot in Eagle Rock, fronting on the northwest corner South Yosemite Drive, 75x170 ft., must be sold; will sacrifice at $2,500, cash and worth more. Drive by it. Note the fine class of new residential property in this district. This desirable property is for sale at 2421 W. PICO or call at 4121 W. PICO.

FOR SALE—
CHOICE
VERMONT BUSINESS LOT.
50X165 ft. Vermont Ave. $1000 CASH.
Between November, 1921, call in person—see this bargain.
OWNER, REALTY CO.
3716 S. VERMONT AVE.

FOR SALE—Western Ave. Bargains.
Lot 50x150, close in, choice $2000
Lot 50x150, near 40th street $2150
Lot 50x150, near 41st street $2250
Corner store in working, $175.000 new lease going on near three snap buys. Hurry. Don't know where property values were when I bought. Now they are gone. See me. I. HUGHES, 1855 W. 49th st.

FOR SALE—CHEAPEST AND BEST LOT on east-growing Franklin High School district; high ground; splendid neighborhood; 5c fare; nice restrictions; terms if desired; easy terms. West 6056; evenings, West 6335.

FOR SALE—
LOT, 97x132.
Corner Vermont and Normandie Ave. Cement house site near Ambassador Hotel. 1715 S. Vermont.
THE MCCARTHY COMPANY,
Tudor Oil Bldg. Silvy. 3872.

FOR SALE—
$750 BUYS GOOD LOT.
Close to Fremont High School district; high ground; splendid neighborhood; 5c fare; nice restrictions; terms if desired. EASY TERMS. Phone owner. 1215 Crocker Street.

FOR SALE—BARGAIN, $650. TERMS
Fast-growing Fremont High School district; high ground; splendid neighborhood; 5c fare; nice restrictions; terms if desired; easy terms. West 6056; evenings, West 6335.

FOR SALE—Lot 50x150, Ardmore Pl., La Jolla area, S.W. cor. W. 26th st. Splendid building lot, excellent location, fine view. Price $1,250. Terms. Owner, W. H. SHEETS, 4358 Ohio ave., San Diego.

FOR SALE—Best business corner to be had price in city. For 50-ft. frontage on Broadway, 100 ft. deep on 11th st. Will sell or lease. No restrictions. Fine spot for any business. Address W, box 2, TIMES OFFICE.

FOR SALE—Lots on Bedford, San Rubeo or second Ave., surrounded by asphalt paved car Normal Arts School; between 2 car lines; price $1,000; terms. VERMONT 1710.

FOR SALE—Hollywood car, best flat or bungalow lot, 50x147, near car, 1 block south Hollywood Blvd., west of Western ave. Owner, 1715 Ivar st.

FOR SALE—FINE RESIDENCE LOT—
Near Vermont; only $100 down. $20 monthly. VERMONT 2710.

FOR SALE—N. Vermont lot, $5250. Want 5-room bungalow. Owner, 1045 N. VERMONT. METROPOLITAN 1045.

FOR SALE—$350 down, $250; 60x190. Adjoining Vernon Ave. Price $1650. NADEAU ST. Owner, 1962 WEST 48TH ST.

INDUSTRIAL Property

For Sale and Rent.

FOR SALE—Close in, 18th ave. [illegible]

INCOME Property

FOR SALE—

We are offering to the [illegible] buildings, ranging in price from $10,000 to $100,000, as an investment as well as for occupancy. Some of these buildings are [illegible] and will be sold on terms. Others are [illegible] and will be sold for cash. Some

WHAT'S DOING TODAY.

Massachusetts State Society celebrates Bunker Hill Day with picnic reunion in Sycamore Grove, 9 p.m.

Pennsylvanians and West Virginians hold picnics at Sycamore Grove; program at 2 p.m.

Kitty Club, Chapman Building, luncheon, noon; speaker, S. A. W. Carver, on the milk situation.

Final organization meeting of Greater Southern California Republican Club, Alexandria, tonight.

Mansfield Institute, Y.L.I., of Glendale, card party and dance, Ambassador, afternoon and evening, in aid of funds for stained-glass window for church.

Golden West Lodge, Independent Order of Elks of the World (colored,) annual picnic and barbecue, Jewel Park Inn.

Canadian Maple Leaf Club, social and dance, Patriotic clubhouse, 1044 South Hope street, tonight.

Hartley-Logan Women's Relief Corps and Phineas Mo Club meets at Patriotic Hall, 1816 South Figueroa street, 10 a.m., to sew for relief work. Philhalle Club serves luncheon at noon.

Los Angeles Council, No. 62, United Commercial Travelers, high links, Santa Catalina Island.

AMUSEMENTS.

Blanco—"Man, Woman, Marriage."
Alhambra—"Peck's Bad Boy."
Majestic Opera-house—Musical comedy, "Irene."
Orpheum—Vaudeville.
Majestic—"Turn to the Right."
Hippodrome—"Three Pieces Eight."
Clune's Broadway—"The Land of Hope."
Clune's Burbank—"Two Turtle Doves;" musical show.
New Pantages—"Bare Knuckles."
New Pantages—Vaudeville, continuous.
Grauman's Rialto—"The Woman God Changed."
Hippodrome — "Four Dear Margaret Kirby;" film.
Miller's—"Man of the Forest."
Empress—"The Climax."
California—Vaudeville.
Clune's Capitol — "Dance Me Around," musical show.
Mission Theater—"Heartbeats."
Tally's—"Seven Years Bad Luck."
Superba—"Twisted Love."
Wallace—Frank Mayo in "Through Eyes of Men."
Pantages Broadway—Vaudeville.
Grauman's—"Sham."
Philharmonic—"Over the Hill."

THE CITY
AND ENVIRONS.

In Sycamore Grove.

Former residents of Ouray county, Colorado, will hold their third annual picnic tomorrow afternoon in Sycamore Grove. There will be a basket luncheon at 5 p.m. and coffee will be served. The committee has arranged a program.

For Picnic and Barbecue.

An old-fashioned cake-walk during the afternoon and evening today will be the big attraction at Seelig Zoo, where Golden West Lodge, Independent Order of Elks of the World, colored, will give its annual picnic and barbecue. "Rock of Ages" will be sung by 1000 voices and various contests will be held.

To Feature Soloist.

The concert by the Los Angeles Regiment Band, directed by J. A. Weld, at Exposition Park at 2:30 p.m. Sunday, will feature Lillian Byington, dramatic soprano, as soloist, with community singing, directed by Marion Tracie-Whiting. In future, this band will be known as the One Hundred and Sixtieth Infantry Band, orders having been received from the War Department making the regiment a continuation of the old overseas regiment of the Fortieth Division. The musical numbers are as follows: March, "Father of Victory;" overture, "Light Cavalry;" selections of popular hits featured at local playhouses, "Castle of Dreams," "Over the Hill" and "Irene;" oriental patrol, "In Cairo;" march, "National Emblem;" selection from "The Fortune Teller;" vocal solo: "Mammy" Byington, "Sounds from the Sunny South;" "The Star Spangled Banner."

Hundred and Ten Year Old Woman Soused in Court.

[EXCLUSIVE DISPATCH.]

SIOUX CITY (Iowa) June 17.—Mary Lowe, 110 years old, is the oldest person ever arraigned in police court here, on the charge of intoxication. She was still so much under the influence when brought into court that her case was continued. She is an Indian from the Winnebago, Nebraska reservation.

Lewis Grayhair, 89 years old, and his wife, 90 years old, entered pleas of guilty to the intoxication charge and went to jail. They are also from the reservation.

UNION CLAIMS VICTORY.

[BY A. P. NIGHT WIRE.]

INDIANAPOLIS, June 17.—The printers' strike at Jamestown, N. Y., was settled when the men were granted a forty-four-hour week, W. W. Barreet, first vice-president of the International Typographical Union, announced today.

CONGRESS MAKES "PROGRESS."

[BY A. P. NIGHT WIRE.]

WASHINGTON, June 17.—Progress toward adjustment of differences between Senate and House on the peace resolution was reported after another informal conference today of Republican conferees.

BUSINESS BREVITIES.
[Advertising.]

Weaver Roof Manufacturing Company, Sylvester L. Weaver, president, 339-341 East Second street. Broadway 784. Ask your dealer for Weaver roofings, water-proof papers and paints.

Mabel Brentwood Smith permanently removes superfluous hair without scarring. 401 Security Bldg. Formerly at Weaver-Jackson.

The Times Branch Office, 619 S. Spring street. Advertisements and subscriptions taken. Telephone Pico 700, 16391.

Eczema, poison oak, etc., quickly cured. Beanford's Ointment, all druggists and 306 S. Main, 1424 W. 9th.

Diamond loans. Kusel, Stimson Bldg.

Sallie at the Markets

Household Needs and Sallie's Helpful Hints for Saturday Shoppers

SALLIE'S SPECIAL MENUS.
(Sunday)
BREAKFAST
Cantaloupe—from Young's
Phospho Nut Brown Meal
Toast Bear Bread
Coffee—Jevne's
DINNER
Puree of Corn Soup
Roast Duck—from Young's
Mashed Potatoes Apple Sauce
Asparagus—from Young's
Stuffed Tomato Salad
with Jevene's Mayonaise
Hughes Orange Ice Cream
French Pastries from The Elite

Isn't it a grand and glorious world once more—for the good news of the arrival of Castruccio Bros. Imported Virgin Olive Oil, has been spread far and wide and the elation of the old-time users of this famous Italian oil is good to see. Those among my readers who know not the significance of the announcement would do well to at once call their near-by dealer and ask for a can of this well-known olive oil, and if it is not procurable call Vignolo-Giacomino Co., wholesale and retail dealers of imported and domestic groceries who will deem it a pleasure to you any amount you desire. Don't forget this knews and the attendant suggestion.

A salad made with chopped cabbage, grated raw carrots and chopped peannuts is delicious.

Have you ever used Angelus Arctic White on your canvas shoes? Or Angelus Cosmopolitan on buck or nu buck? It means a great deal to all of us to be able to buy polishes which clean well and preserve the material as well. All Angelus products are excellent, and give utmost satisfaction. Try their powders on your suede shoes and the result you will find most gratifying. The better booteries and department stores sell them. Insist upon having these and no others.

Can you not rise to better things, though the hour be most dreadfully early, when the compelling odor of coffee brings an invitation so tantalizing in its appeal that we dare not take another "forty winks," but hoping cheerfully—think of it—of bed one is won't to remark, "That's Jevnes' coffee by jove, and I'll run no risk of looming up second cup, by being late for breakfast." 'Tis the same at luncheon and dinner—Jevnes' coffee is always satisfactory and dependable. As all the better grocers keep well stocked you will have no difficulty procuring any amount.

If you rub the new tinware with lard before using it will not rust.

I don't know just what percentage of new residents we have in Los Angeles each week, but I am certain the number is great. They will want to order milk from some dealer and of course they will be desirous of patronizing one upon whom they can depend for rich fresh, sanitarily bottled milk—my advice to them is call up the L. A. Creamery, one trial will convince them that L. A. milk is simply fine! Old residents who are not satisfied with their creamery should follow this "hunch" and do likewise.

When peas and beans are freely used in the diet use less meat, eggs and milk.

You may neglect ordering many important articles needed for the day's supply, but forget Bear Bread and the machinery stops! You cannot get along without it, for it forms the most important part of the meal. Bear Bread is so delicious, why, do you know that it is "the bread that made mother stop baking?"

Hot weather will never prevent you from buying the Boston Baked Beans made by the Food Shop! Not a bit of it! You know when a Bostonian praises these beans they are good, sure enough. You see, everything the Food Shop sells is home cooked in their dainty, attractive store at 121 South Western. Try these beans without fail; you will love them.

Don't neglect your gardening, keep adding to what you have planted by buying seeds, plants and even trees for half price, at Winsel-Gibbs, 211 S. Main.

Weddings, receptions, any affairs which depend upon flowers for much of their success and beauty mean a visit to Lichtenberg's Floral Shop, 324 W. 6th. They do such beautiful work! Do try them.

Countless are the times you have exclaimed or heard others exclaim, "Ants are the bain of my existence!" Once they get into the house they are frightfully hard to get rid of. Well do I know this, so I have hunted every place, tried everything, and now my reward and your relief is at hand. Anti-Pest," a liquid insect destroyer which is sprayed over the places they infest, and, lo, you are rid of them. Not only ants is Anti-Pest good for—mosquitoes, moths and other unmentionable pests it will rid you of. Phone Horace Moll, the manufacturer, 720 W. 9th, 64843.

Turn the colander upside down over foods that are frying. This will keep the grease from spattering on the stove, at the same time allowing the steam to pass through the openings.

"It's going to be the best camping trip we ever took Betsy dear, because this year we have the finest equipment procurable, and guess where we bought it. At the Great Western Hardware and Arms Company; an Alro Iceless refrigerator. I am positively thrilled over—an auto lunch kit fitted complete for six people for $17.50. Like giving it to us, wasn't it? Here is the address, 518 South Main." At this point I moved along satisfied that I had some real news for my readers.

Suppose "the man of the manor" has taken the car downtown for his own use or put it in the garage for repairs—do you know that you may call a "Yellow"—Peeko 2 (which is the Yellow Taxicab Co.) and attend to all your shopping for a dollar? You see their rates are extremely reasonable—only 30 cents for the first "one-third" mile and 10 cents for every "one-third" mile thereafter. Don't miss your train connections or theater engagement by depending upon street cars, for the Yellow Taxicab Company was started hers for your convenience and any time of day or night you call Peeko 2 you may depend upon them for unexcelled service.

Vaseline stains are hard to remove; before washing they should be soaked in kerosene.

It matters not what style of architecture you crave—coupled with ideas you can't part with, the Messrs. F. S. Price Company will deem it a pleasure to combine your plans and draw up specifications which will be exactly what you want. They will submit plans for your approval without charge and even furnish funds to build your house if you own property which is free from encumbrances. Phone them at 12966. Their address is 524 S. Spring, Lissner Bldg. This may be the opportunity of your lifetime.

Barley well cooked and served with sugar and cream makes a good cereal dish.

How many have taken my advice about Kaoma; the new cleaner, and bought a can to try? Wonderful, isn't it? And now tell me candidly, wasn't it a revelation and weren't you delightfully surprised and pleased to find it does its work so well and yet doesn't harm your hands in the slightest? Kaoma's history is so interesting I want, one day, to tell you all. Then you will realize why it can do all it claims. There is a reason! In the meantime use it.

Is it possible that you have not used Cream-O-Malt which the Clee Koe Coffee Company, 316 W. Fifth, sells to discriminating people who brew cooling beverages and know how much better Cream-O-Malt is than they expected it to be. By the by, you want a filter bag, the two-gallon size, which at the Clee Koe Coffee Company costs but $1. These bags are necessary if you want a clear brew, so stop in today and include one with your malt.

"Never put off until tomorrow, for he who hesitates is lost." Order the bridal bouquet today from Lichtenberg's, 324 W. 6th! Then cease worrying, for you can be sure its beauty is an assured fact. Don't forget the new address, after July 1 is 914 W. 7th.

Sounded like a testimonial, the letter sent me by one of my readers, for it began, "Dear Sallie, I take great pleasure in backing you up in your recommendation of The Acme Cleaners, Phone Number Pico 1680. They cleaned, waxed and polished my floors and now they are as good as new and give me no further anxiety."

Such a wonderfully attractive new shop is Mowers Hardware Company, up at 933 West Seventh. Fresh new stock just received at the new low prewar prices was most appealing to me with the love of kitchen implements every housewife naturally has. Don't think because they are on fashionable Seventh street, their prices are sky high, not a bit of it, you will find every article reasonable in cost and the latest models of convenience.

A cup of grated cocoanut or finely chopped nuts may be used instead of butter in making cake.

Well do I know what it means to rack your brain for a new appropriate gift for the young girl graduating this month. Had you considered an electric curling iron? The Golden State Electric Company, 748 West Seventh, I noticed have these curling irons (electric of course,) and a combination iron and curler, which is doubly useful. Their shop is conveniently located in the shopping district, so today make a memo of their address, then go in and make your purchase, content that your selection will give pleasure for many years to come.

Garden parties or lawn fetes for charitable purposes are not at all difficult to make successful with so many beautiful lawns here in the City of Angels; all that one has to do is string a lot of gayly colored lanterns "hither, thither and yon," order Hughes Ice Cream—gallons of it for the very fact that it's Hughes Ice Cream you are selling will bring greater crowds than you expected due to the fact that Hughes cream is "most dreadfully" popular because of its richness and creamy smoothness—then add some small cakes and your coffers will be filled to overflowing.

If your wall paper has become scratched or rubbed, try this remedy: Moisten a scrap of the paper that you have saved, carefully scrape off the coloring with a thin knife blade, and apply this to the spot. When dry you will not be able to see the mark on the paper.

When you finish your shopping and marketing today go to The Elite, 641 S. Flower, for a restful dinner. My, but the menus are appealing! You are offered such rarities as mountain trout, which instantly whets your appetite, and you realize that you are famishing for the palate-piqueing viands confronting you. Roast goose or turkey is procurable at the Elite, newest fresh vegetables, salads, mon ami, which beggar description, ices and pastries, which are a coup d'etat in themselves. Thus one rhapsodizes over The Elite.

Popcorn will be more flaky if a little cold water is thrown over it before it is popped.

Even small daughters are wont to become somewhat slangful, as you will note when I tell you how Millicent replied to her mother's urgent request that she forget not the can of Pronto. "Will I remember it, you are happy right, sweet mamma, for the old sinks and drains are absolutely unruly and stop up in an abominable manner, when Pronto is not shaken down to keep them clear." Need I say more in Pronto's behalf?

Graham Date Pudding. Melt ¼ cup of butter, add ½ cup of molasses, ½ cup of milk, one egg well beaten, 1¼ cups of graham flour, ½ teaspoonful of soda and 1 teaspoonful of salt. Mix and sift the dry ingredients, add 1 cup of stoned and chopped dates. Turn into a greased mold, cover and steam for 2½ hours. Serve with hard sauce.

Well do I know that new breakfast dishes are few and far between, but are you cognizant of the fact that Phospho bran and Phospho Nut Brown Phospho bran may both be employed in a breakfast repast and so successfully that, day after day, their use never palls on one's appetite, but acts as a stimulus, becoming a greater favorite as time passes? You know the old proverb, "The proof of the pudding."

Aren't the fates, in the form of The Great Western Glass Co., with us, for think of their having a sale this month, when it's the time we wanted bargains most. I am going to buy the ice tea set I saw there yesterday, for a June bride, oh, but it was beautiful, and think how useful, but then you can hardly select a single thing in their store, 320 W. 3rd, which isn't practical.

Myer Siegel & Co
443-445-447 Broadway
Store Open All Day Saturday.

The Popular
"Two in One"
Bathing Suits
Specially Priced at
$5.00

Fascinating styles in perfect fitting garments fashioned from mohair and sateen. Some with fancy stripes. Colors, tomato, lake green, tan, navy, rose, Copen and black.

Myer Siegel & Co.

Victor Only

Our 5 Best Records for June

The popularity of a Victor Record is expressed in the public demand for it and the following have had a big sale during June:

"Ain't We Got Fun?"
By Benson's Orchestra

"My Man" ...By Whiteman's Orchestra
"Nestle in Your Daddy's Arms"
By American Quartette

"The Ride of the Valkyries"
By Philadelphia Orchestra

"The Last Rose of Summer"
By Elman

Also all other favorites.

RICHARDSON'S
727 SOUTH FIGUEROA STREET
and AMBASSADOR HOTEL
(36)

Teeth as Low as $5.00—Best Set $7

Good set, none better, no matter how much you pay, including your choice of base and material (unless otherwise stated). Guaranteed 10 years $7.00

MY EXTREMELY LOW PRICES

Teeth $5.00
Best Set of Teeth (other set) $7.00
Gold Crowns (22k Kasaly) $4.00
Gilbert Work (22k) $3.00
Porcelain Crowns $4.00
Gold Fillings ..... $1.00 up
Gold Inlays ..... $5.00 up
Synthetic Porcelain Fillings ..... $1.00 up
Silver Fillings $0.50
Cement Fillings $0.50
Tooth Extracting $0.50
Pyorrhea Treatment per month $2.00
Gas or Local Anesthetic $1.00
Tooth Extracted (painless) $0.50
No charge for Painless Extraction and Examination when other work is ordered by us.

If you need a tooth, I can make it so natural you will not know the difference.

NOT A DENTAL PARLOR, A PRIVATE home—up-to-date SANITARY dental office with electrical instruments and modern appliances where you will not be ashamed to have your friends call.

X-RAY PRICES

Single examination $1.00
Additional exposures (each) 75c
10 Exposures $5.00
Complete set (10) $6.50

Perfect Patient Guaranteed.

EXAMINATION FREE—PHONE 61305

DR. FAIRFIELD
Entire Third Floor 524 S. Broadway
Hours 9:30 to 6:00. Sundays 9 to 12.

Your WATCH

Repaired no matter how badly broken, for Men, Watches only $1.50

Our Reason
Every watch we repair adds another satisfied customer to our list of thousands. Work guaranteed two years.

MANHATTAN JEWELRY CO.
Elgin and Waltham WATCHES. Solid Filled Cases. Our Price... $10
619 S. Spring Street
Bring this Ad with you.

"UZA" FOR YOUR HAIR

"Uza" Hair Remedy positively removes dandruff, grows new hair, restores color and beauty to gray and faded hair. Ask your druggist. Always in stock at the OWL AND SUN DRUG STORES, Los Angeles, Pasadena, Venice and Long Beach.

Comfort Baby's Skin With Cuticura Soap And Fragrant Talcum

Trial sample Cuticura Talcum, a fascinating fragrance. Address: Cuticura Laboratories, Dept. L, Malden, Mass.

CHICHESTER S PILLS

THE DIAMOND BRAND
Ladies! Ask your Druggist for Chi-ches-ter S Diamond Brand Pills in Red and Gold metallic boxes, sealed with Blue Ribbon. Take no other. Buy of your Druggist. Ask for CHI-CHES-TER S DIAMOND BRAND PILLS, for 25 years known as Best, Safest, Always Reliable
SOLD BY DRUGGISTS EVERYWHERE

Quality Products SHADE the world

Talbert-Whitmore Co.
SHADES
for new-day windows

Do not select your window fitments haphazardly. Every authority on Home Decoration will tell you that shades control the attractiveness of a home. When you select Wire-Tex Shades be sure to specify T-W (Talbert - Whitmore) shades. This discretion will pay you.

Send for Free Booklet which describes the several T-W Brands. Also ask for samples.

TALBERT-WHITMORE CO.,
Los Angeles
Mfrs. and Wholesalers Exclusively.

W. Dwight Hammond
AUCTIONEER
QUIET GO-LUCKY AUTION HOUSE IN THE SUBURBS
2535-37 S. MAIN Phone 27-62548 67370
"BUY AT AUCTION"
Expert in Every Branch of the Auction Work—Watch Ads for Big Sales. Phone for information.

THE WEATHER
(Official Report.)

LOCAL OFFICE, U. S. WEATHER BUREAU, Los Angeles, June 17.—[Reported by H. R. Mercer, Meteorologist.] At 5 o'clock a.m. the barometer registered 29.90; at 5 p.m., 29.90. Thermometer for the corresponding hours showed 63 deg. and 69 deg. Relative humidity, 5 a.m., 84 per cent; 5 p.m., 56 per cent. Wind, 5 a.m., northeast, velocity 6 miles; 5 p.m., southwest, velocity 12 miles. Temperatures, highest, 70 deg.; lowest, 54 deg. Rainfall for season, 13.64 inches; last season to date, 12.51 inches. Barometer reduced to sea level.

WEATHER CONDITIONS.—Showers occurred yesterday in Montana, Idaho, Washington, Oregon, Nevada and Northern California. Fair weather prevailed generally over other portions of the country. In Southern California fair weather prevailed, and nearly all stations reported clear weather. Fair weather will continue in this vicinity today, with little change in temperature.

UPPER AIR DATA.—From the surface up to 1,000 feet altitude the wind yesterday morning was from an easterly direction and light. It then shifted to westerly and at 2,000 feet to north, backing to east again at 4000 feet altitude, which was the limit of observation. The greatest velocity observed was 15 miles an hour from the east at 1000 feet altitude.

SUN, MOON AND TIDES.—Los Angeles, June 18. Sun rises 4:45 a.m.; sets 7:37 p.m. Moon rises 10:37 p.m.; sets 2:21 a.m. June 19. Los Angeles Harbor, June 18, high tides, 8:39 a.m. and 7:57 p.m.; low tides, 2:34 a.m. and 1:48 p.m.

ORCHARD REPORTS.—Minimum and maximum temperatures from the orchards, reported yesterday to the Los Angeles office of the U. S. Weather Bureau, were as follows:

Station—	Max.	Min.
Los Angeles Harbor	66	50
Mt. Wilson	84	47
Pasadena	71	51
Pomona	86	50
Redlands	78	47
Riverside	74	49
Santa Barbara	74	46
San Bernardino	78	47
Santa Ana	77	48

LOCAL FORECAST.

For Los Angeles and vicinity: Fair and warmer Saturday.

STATE FORECAST.

SAN FRANCISCO, June 17.—Weather forecast: San Francisco, Oakland and vicinity: Fair and warmer Saturday; moderate westerly winds.

Southern California, Sacramento, Santa Clara and San Joaquin valleys: Fair and warmer Saturday; gentle northwesterly winds.

ARIZONA FORECAST.

WASHINGTON, June 17.—Forecast for Arizona: Fair Saturday, warmer in north central and extreme northeast portions; fair Sunday.

COLORADO RIVER.

YUMA (Ariz.) June 17. — [Exclusive Dispatch from the U. S. Reclamation Service.] Gauge height Colorado River, 27.1 feet. Estimated discharge Friday, 105,800 cubic feet per second.

TEMPERATURES.

	Max.	Min.		Max.	Min.
Abilene	93	70	Oklahoma	96	70
Boise	84	48	Phoenix	96	69
Boston	74	60	Pittsburg	86	60
Buffalo	80	60	Portland, Or.	68	52
Chicago	84	76	Rapid City	90	52
Denver	90	60	Red Bluff	96	50
Des Moines	90	70	Roseburg	76	50
Dodge City	90	64	Roswell	90	60
Eureka	66	50	St. Louis	90	70
Flagstaff	80	54	Minneapolis		
Fresno	96	62	St. Paul	80	54
Galveston	90	76	Sacramento	92	62
Havre	72	52	Salt Lake City	86	62
Helena	80	52	San Diego	80	66
Huron	92	54	San Francisco	70	52
Independence	88	48	St. Louis Obispo	86	50
Kalispell	80	46	Seattle	72	54
Kansas City	94	72	Spokane	72	54
Knoxville	94	72	Tampa	92	74
Los Angeles	70	54	Tonopah	92	64
Memphis	92	76	Tucson	98	66
Modena	92	52	Washington	86	66
Needles	92	62	Winnemucca	82	54
New Orleans	92	74	Winnipeg	78	52
New York	86	64	Yuma	98	68
North Head	—	50			

ASKS DISMISSAL OF PICKETING CHARGES.

[BY A. P. NIGHT WIRE.]

SAN FRANCISCO, June 17.—A motion asking dismissal of anti-picketing proceedings brought in the Federal Court by private steamship operators was filed today by Edward Rosenberg, on behalf of the Masters, Mates and Pilots of the Pacific and other marine unions, on the ground that the suit was illegally brought, since there was no diversity of citizenship between the parties in the case. The court recently issued a temporary restraining order against picketing the ships of private operators, and has under advisement a motion by the United States Shipping Board for a permanent injunction to protect its ships.

VITAL RECORD.

MARRIAGE LICENSES.

The following marriage licenses were issued yesterday. Name and age given.

ALLEN—DE ARMAN. Walter B. Allen, 25; Betty L. De Arman, 21.
BARTON—MILLER. Charles B. Barton, 27; Helen Miller, 25.
BENSON—HARKLEY. John C. Benson, 32; Elsie L. Harkley, 29.
BIANCHETTI — OTT. Frank M. Bianchetti, 21; Helen M. Ott, 18.
BURT—HAMILTON. Harold J. Burt, 27; Grace W. Hamilton, 25.
CALHOUN—FESBECK. Ray B. Calhoun, 29; Katherine R. Fesbeck, 24.
CHAVEZ—GARCIA. Jose Chavez, 24; Bernardina Garcia, 21.
COFFEE — BOOTEN. Hiram O. Coffee, 22; Marguerite A. Booten, 18.
COHN—KUPPER. Leo Cohn, 28; Rose Kupper, 32.
COLE — COCHRAN. Leonard Cole, 34; Carrie B. Cochran, 34.
CORNELISSEN—BROWN. Oscar J. Cornelissen, 31; Marion E. Brown, 23.
DOMACK—SMITH. Michael B. Domack, 25; Elizabeth Smith, 21.
FAIN—TAIT. Lewis A. Fain, 28; Mary E. Tait, 19.
FLETCHER—GORDON. Theodore R. Fletcher, 27; Lucile Conner, 22.
GADIGIAN — TERAHIAN. Kazbar Gadigian, 28; Agnesia Terahian, 20.
GUERRERO—CALDERON. Pedro Guerrero, 21; Petra Calderon, 19.
GUZMAN — VINCENT. Albert Guzman, 25; Marguerite W. Vincent, 18.
HENRIQUEZ—MANRIQUE. Manuel M. Henriquez, Jr., 20; Flora B. Manrique, 23.
HOHNSON—JOHNSON. Boyd Hohnson, 26; Marcia W. Johnson, 19.
HOWARD — LESTER. Earle Howard, 21; Lillian Lester, 21.
INGRAM—BREWER. James R. Ingram, 37; Ella E. Brewer, 36.
JACKSON—OTTEE. George R. Jackson, 23; Frances J. Ottee, 18.
KINCH—BENSON. Samuel C. Kinch, 33; Edith A. Benson, 36.
LATSON—JOHNSON. Ralph J. Latson, 25; Ruby Johnson, 23.
LEWIS—MORGAN. George B. Lewis, 53; Nellie Morgan, 46.
LINDE—TYSON. Lahmay Lyndt, 21; Anna Tyson, 20.
MANKEY—LINDEN. Everett T. Mankey, 21; Ruby Linden, 22.
McCLEARY — SHERMAN. John W. McCleary, 57; Mary Sherman, 43.
MELLOR — ARMITHROT. George T. Mellor, 24; Clara P. Armithrot, 22.
MILLER—DU QUETTE. Hugh J. Miller, Jr., 22; Cecelia J. Du Quette, 22.
MONLUX—MELVIN. Herbert L. Monlux, 47; Kate A. Melvin, 42.
MONTAGUE — BARKER. Dan E. Montague, 28; Edna C. Barker, 24.
MOORE-ALLEN. Oliver H. Moore, 24; Marjorie E. Allen, 21.
MORGAN—FULLER. John M. Morgan, 19; Mae J. Fuller, 19.
PALM — SCHON. Lewis W. Palm, 23; Ruby J. Schon, 23.
PINKUS—CLOUD. Frederick S. Pinkus, 26; Dorothy Cloud, 23.
PRINGLE — CAMPBELL. Robert J. Pringle, 38; Martha E. Campbell, 36.
QUINN—BENNETT. James F. Quinn, 35; Thelma R. Bennett, 19.
RASIC — KOWALSKI. Luka Rasic, 23; Lillian V. Kowalski, 19.
SMITH—HODGSON. Richard S. Smith, 20; Stanton R. Hodgson, 20.
STINNETT — PEIFER. Thomas O. Stinnett, 32; Mildred R. Peifer, 30.
THOMAS—THOMAS. Louis D. Thomas, 37; Mabelle J. Thomas, 40.
TICE—HALSEY. Ellis H. Tice, 25; Cressie Halsey, 22.
TUCKER—BAILEY. Herbert L. Tucker, 22; Anna Bailey, 20.
WALKER—KERR. Ward J. Walker, 37; Vesta Kerr, 32.
WATTS—LITTLE. Ernest H. Watts, 30; Ruth M. Little, 35.
WILDER—MAXWELL. Richard A. Wilder, 20; Alta E. Maxwell, 18.
WILKES—LASHLEY. Frank Wilkes, 31; Laura D. Lashley, 36.
WINTER—GRAHAM. Albert C. Winter, 52; Rose G. Graham, 44.

BIRTHS.

Names, sex, place and date of birth.

ARTEMENKO. Mr. and Mrs. John. Daughter, 1712 East Third street, June 13.
BALDI. Mr. and Mrs. Ettorri. Daughter, St. Vincent's Hospital, June 13.
BOURLAND. Mr. and Mrs. Earl. Daughter, Maternity Cottage, June 14.
BETON. Mr. and Mrs. Ernest. Daughter, Methodist Hospital, June 13.
CHEVALIER. Mr. and Mrs. William. Daughter, St. Vincent's Hospital, June 13.
DRCUER. Mr. and Mrs. Jacob. Boy, 4300 Moline street, June 14.
FARRIER. Mr. and Mrs. Adolph. Boy, County Hospital, June 12.
FREEK. Mr. and Mrs. Conrad. Boy, County Hospital, June 9.
GARROW. Mr. and Mrs. Raymond. Boy, Maternity Cottage, June 12.
GRINSMAN. Mr. and Mrs. Peter. Daughter, Maternity Cottage, June 15.
HAMILTON. Mr. and Mrs. James. Boy, County Hospital, June 14.
HARRON. Mr. and Mrs. Robert. Boy, Maternity Cottage, June 12.
HASSELL. Mr. and Mrs. Theodore. Boy, 3603 Bellefield, June 14.
HUNT. Mr. and Mrs. Claude. Daughter, St. Vincent's Hospital, June 13.
LEAMS. Mr. and Mrs. Hollis. Daughter, St. Vincent's Hospital, June 13.
LOWE. Mr. and Mrs. Royal. Daughter, Private Home Hospital, June 11.
LUCERO. Mr. and Mrs. Alex. Daughter, 645 Bonsall street, June 14.
MAGDELINA. Mr. and Mrs. E. Boy, Van Nuys, June 12.
MAIZ. Mr. and Mrs. Arthur. Daughter, Van Nuys, June 9.
McMENAMIN. Mr. and Mrs. William. Boy, 4219 Sunset Drive, June 13.
McSORLEY. Mr. and Mrs. John. Boy, County Hospital, June 15.
MEDINA. Mr. and Mrs. Francisco. Daughter, 3232 Lamar street, June 15.
MENCHION. Mr. and Mrs. Thomas. Boy, St. Vincent's Hospital, June 15.
MEYER. Mr. and Mrs. Joseph. Boy, 1819 East Fifty-third street, June 13.
MILLER. Mr. and Mrs. Walter. Boy, Maternity Cottage, June 15.
MONTES. Mr. and Mrs. Antonio. Daughter, 1334 Princeton street, June 13.
PARENO. Mr. and Mrs. Arthur. Daughter, County Hospital, June 15.
PERRY. Mr. and Mrs. T. H. W. Daughter, County Hospital, June 15.
STANCHFIELD. Mr. and Mrs. W. J. Daughter, County Hospital, June 14.
STERN. Mr. and Mrs. Benjamin. Daughter, White Memorial Hospital, June 14.
THYDEN. Mr. and Mrs. Samuel. Daughter, 3529 Fifth avenue, June 12.
TRAVIS. Mr. and Mrs. Stanley. Boy, 540 West View Drive, June 13.
VINEYARD. Mr. and Mrs. Clyde. Boy, Methodist Hospital, June 14.
WOODARD. Mr. and Mrs. Dennison. Boy, 3962 Woodlawn avenue, June 14.

DIVORCE SUITS FILED.

ADAMS, Lloyd W. against Helen.
BRODIE, Georgia W. against Stella.
BROWN, Agnes E. against Lloyd.
CARTER, Emily Louise against Llewellyn.
COHEN, Frances against Benjamin H.
COVEY, Edna J. against Charles W.
CRUTSOT, Ida against Francis O.
CUTTING, Ned against Edna.
GOLDSBOROUGH, Maude C. against Randolph M.
GRAD, Max against Mary.
GRAY, Martin J. against Everett R.
McGUIRE, Nellie against Albert W.
THOMPSON, George, Jr., against Nicolle L.
TREMAINE, Esther against Lawrence O.
TYREE, Kathryn against Ernest T.

DIVORCE DECREES GRANTED.

BAUDELIN, Sigrid from Albert.
BLAGERT, Loretta A. from Roy P.
CHRISTIANSON, Anna from Kolsbore.
DAVIES, Nettie G. from Frank H.
FRANKLIN, Marshall H. from Ada M.
GRIMES, Maude from Frank.
KINSER, Joan from Edgar William.
LAVELLE, Frances from Thomas.
LEMBOECK, Ora L. from Joseph A.
LEMSTER, Carl from Mabel.
MONTROSE, Ada from George.
MYERS, Leola from Charles.
OWENS, Thomas H. from Lillian.
RAYFORD, Josephine from George.
SIBBECK, Ora from Ernest J.
SMITH, Ivy D. from Pitt Seward.
SNYDER, Marguerite from Howard.

NATURALIZATION PETITIONS.

Petitions for naturalization, with name, nationality, residence and date of coming to the United States given, were filed yesterday in the office of Charles N. Willman, clerk of the U. S. District Court, as follows:

Edward A. Hertel, Germany, 962 East Forty-fifth street, September 1, 1909.
John C. Silvernale, England, 842 West Thirty-fifth Place, October 21, 1902.
Melville Arnot, Canada, 4431 Wilcox Place, December 27, 1911.
Gordon L. Green, England, 1207 Seward street, January 27, 1913.
Douglas Stockdale, England, R. F. D., Box 1797, December 20, 1914.
Franz Nechiritai, Austria, 707 Astoria street, July 8, 1914.
Bernard Kemper, Germany, 119 West Green street, Pasadena, October 13, 1888.

OFFICIAL DEATH LIST.

Name and place of death—	Age.	Date.
ADAMS, Charles, Los Angeles	91	June 16
BAKER, Rhoda, Los Angeles	74	June 14
BARBER, Horace, Los Angeles	72	June 14
BROWN, Morrison, Los Angeles	78	June 14
BRUBAKER, Henry, Los Angeles	63	June 15
DE SILVA, Emanuel, Los Angeles	67	June 15
GENOVILA, Ray, Los Angeles	30	June 15
GERWIG, Herbert, Los Angeles	49	June 11
HART, Martin, Los Angeles	71	June 11
HILL, John, Los Angeles	46	June 11
KIMBALL, La Nirgua, Los Angeles	70	June 14
KUHNLE, Barbara, Los Angeles	83	June 16
LIBBY, Alta, Los Angeles	46	June 12
LORENZ, Klaetie, Los Angeles	62	June 15
LUCAS, Sherman, Los Angeles	63	June 14
MARKS, Eva, Los Angeles	58	June 16
MOORE, Thomas, Los Angeles	74	June 15
RUDISILL, Margaret, Los Angeles	63	June 13
RYAN, Howard, Los Angeles	70	June 13
RYAN, Peter, Los Angeles	60	June 13
SHAW, Josephine, Los Angeles	42	June 13
STIER, William, Jr., Los Angeles	30	June 13
STITT, Hattie, Los Angeles	13	June 15
ULMER, Julius, Los Angeles	82	June 13
WATSON, Annie, Los Angeles	56	June 14
WEST, Helena, Los Angeles	81	June 13
WELTI, Herman, Los Angeles	74	June 13
WILLIAMS, Dorothy, Los Angeles	24	June 14

RIAGE LICENSES.

[Marriage licenses were issued yesterday to the following persons, whose names and ages are given.]

HMAN. Walter B. Allen, 25; Betty [illegible], 21.
LEY. Charles B. Barton, 27; Helen [illegible].
LEY. John C. Bunton, 83; Viola L. [illegible].
OTT. Frank M. Bianchetti, 21; [illegible].
OR. Harold J. Bort, 27; Grace W. [illegible].
ECK. Ray B. Calhoun, 20; Kath[illegible].
CLA. Jose Chaves, 24; Bernardina [illegible].
TEN. Hiram G. Coffee, 22; Mar[illegible].
ine, 18.
ow. John Colin, 26; Rose Kogsey, 20.
AN. Lathrop Colin, 24; Cecile D. [illegible].
BROWN. Oscar J. Counselman, [illegible].
E. Queen, 23.
E. Michael F. Demuth, 26; Eliza[illegible].
in A. Fain, 23; Mary E. Tait, 19.
ENER. Theodore R. Fischer, 22; [illegible].
ERMAN. Mathar Gadigian, 28; [illegible].
28.
LEMON. Pedro Guevara, 21; Fe[illegible].
ENT. Albert Gutman, 21; Mar[illegible].
ineyard, 18.
ANEZ. Manuel M. Henriquez, [illegible].
E. B. Maubert, 28.
SON. Boaz Johnson, 28; Marcia [illegible].
STER. Belle Howsock, 21; Lillian [illegible].
ER. James H. Ingram, 57; Eliza[illegible].
E. George R. Jackson, 22; Fran[illegible].
T. Robert C. Kinch, 33; Edith A. [illegible].
ON. Ralph J. Latson, 25; Ruby [illegible].
AN. George R. Lewis, 52; Nellie [illegible].
Lahmey Lyndt, 21; Anna Tyson, [illegible].
EN. Everett T. Mahler, 21; Ruby [illegible].
ERMAN. John W. McCleary, 52; [illegible].
ENHOT. George T. Meller, 24; [illegible].
OLIVER. Hugh J. Miller, Jr., 22; [illegible].
Grove, 22.
IN. Herbert L. Monlux, 47; Kate [illegible].
ARBER. Dale E. Montague, 26; [illegible].
ER. Oliver S. Moore, 26; Marjorie E. [illegible].
ER. John M. Morgan, 19; Mae J. [illegible].
. Lewis W. Palm, 23; Ruby J. [illegible].
. Frederick S. Pinkus, 26; Dor[illegible].
SSELL. Robert J. Pringle, 29; [illegible].
Alonzo F. Quinn, 25; Thelma H. [illegible].
ORD. Lula Reede, 28; Lillian F. [illegible].
. Richard S. Smith, 39; Sumiko [illegible].
ER. Thomas O. Stinnett, 22; [illegible].
. Lucile D. Thomas, 37; Mar[illegible].
Ella S. Tice, 23; Cresta Baker, [illegible].
T. Herbert L. Tucker, 22; Alma [illegible].
Ward J. Walker, 37; Vesta Kerr, [illegible].
. Ernest E. Watts, 39; Rejia M. [illegible].
ELL. Richard A. Willet, 29; Al[illegible].
ET. Frank Wilson, 51; Laura D. [illegible].
M. Albert C. Winter, 52; Rose [illegible].

BIRTHS.

[Births, with name, place and date of birth.]

and Mrs. John, Daughter, 1712 [illegible].
and Mrs. Earl, Daughter, Mo[illegible].
Mrs. Ernest, Daughter, Melb[illegible].
and Mrs. William, Daughter, [illegible].
and Mrs. Jacob, Boy, 4469 Monroe [illegible].
Mrs. Adolph, Boy, County Ho[illegible].
Mrs. Conrad, Boy, County Ho[illegible].
and Mrs. Raymond, Boy, Maternity [illegible].
and Mrs. Paige, Daughter, Ma[illegible].
and Mrs. Jessie, Boy, County [illegible].
and Mrs. Robert, Boy, Maternity [illegible].
and Mrs. Theodore, Boy, Meth[illegible].
and Mrs. Frank, Daughter, St. Vin[illegible].
and Mrs. Ronald, Daughter, St. Vin[illegible].
and Mrs. Alex, Daughter, 645 Bon[illegible].
and Mrs. E. Roy, Van Nuys, [illegible].
and Mrs. Arthur, Daughter, Van Nuys, [illegible].
and Mrs. William, Boy, 4219 [illegible].
and Mrs. John, Boy, County Hos[illegible].
and Mrs. Francisco, Daughter, 2433 [illegible].
and Mrs. Thomas, Boy, St. Vin[illegible].
and Mrs. Joseph, Boy, 1919 East [illegible].
and Mrs. Walter, Boy, Maternity [illegible].
and Mrs. Antonio, Daughter, 1534 [illegible].
and Mrs. H. W., Daughter, County [illegible].
and Mrs. R. L., Daughter, [illegible].
and Mrs. Stanley, Boy, 549 West [illegible].
and Mrs. Clyde, Boy, Methodist [illegible].
and Mrs. Dennison, Boy, 2902 [illegible].
June 14.

E SUITS FILED.

[Suits filed.]

[illegible] against [illegible].
[illegible] against Llewellyn.
[illegible] against Hamilton H. [illegible].
[illegible] against Florence O. [illegible].
[illegible] against Bernard B. [illegible].
[illegible] against Albert W. [illegible].
[illegible] against Minnie L. [illegible].
[illegible] against Lawrence O. [illegible].
[illegible] against Ernest F. [illegible].

CREES GRANTED.

[Decrees granted.]

from Albert.
A. from Roy F.
from Edna Kelsheimer.
Ruth P. from Ada H.
from Ada H.
from Ethel Williams.
from Thomas.
from Joseph A.
from Owen Lillian

'no fuss

Doesn't it grate on your nerves to grate chocolate? Of course it does! Besides, there's the bother. But there isn't when you use Ghirardelli's *Ground* Chocolate. It's ready the moment you are—ready to use as it comes from the can. No fuss, no muss, no grating!

At your grocer's—in ¼-lb., 1-lb. and 3-lb. cans.

Say "Gear-ar-delly"

Since 1852 D. GHIRARDELLI CO. San Francisco

GHIRARDELLI'S
Ground CHOCOLATE

Do not parboil this mild Puritan Ham before broiling or frying

A Cudahy Product

Puritan

"The Taste Tells" Hams

It's uniformly mild

Puritan Ham is always the same—mild and sweet, tender and flavory, full of wholesome goodness. That is because of the utmost exactness which regulates the selection and preparation of Puritan. It means an appreciated quality and an assurance of unvarying satisfaction.

It pays to be particular. Always buy by name. Be sure you get Puritan and you'll always be delighted.

THE CUDAHY PACKING COMPANY

To Make the Outlook *Brighter*

Ridgways Tea

"THE FIRST THING YOU THINK OF"

The Times Illustrated Magazine—

—complete in itself—is one of the 12 great units which make up the Sunday Times. It is the only story or general-interest magazine published in Southern California, and one of the most popular newspaper features in America.

FAREWELL CRUX IN POISON CASE.

Neighbor Says Smith Did Not Wave Good-by to Wife.

Cyanide Mystery Prisoner's Brother Turns Sleuth.

Woman Dead as Spouse Left Home, is Contention.

Did Raymond W. Smith wave good-by to his wife, Mary Edla Smith, the morning of the day she was found dead, apparently from cyanide poisoning, at their cottage in Bell Station?

This was the moot question that arose yesterday in Judge Reeve's court at the trial of Smith on a charge of the murder of his wife by poisoning. The prosecution, represented by Dep. Dist.-Atty. Fricke, contended that Smith did not wave to his wife, that his wife was apparently dead at the time, that Mrs. Smith was too short in stature to see out of the window in question and that Smith could not have seen her if she had been at the window. Defense counsel, represented by William H. Anderson, E. S. Patterson and Lawrence H. Smith, the latter a brother of the defendant, contended that Smith could have seen his wife's hand had she waved and, it was understood, Smith will take the stand and testify that he did wave to his wife.

The theory of the prosecution is that Mrs. Smith was dead at the time the breakfast, found on the table in front of her, and which she had apparently not touched, was put before her, and therefore she was dead when her husband left. Smith's testimony before the grand jury was that he prepared his wife's breakfast, left it on the table and, after leaving, turned to wave and to see if she was awake and up.

DENIES HE WAVED.

Mrs. A. J. Bramlette, a neighbor of the Smiths, testified that she saw Smith leave his home on the morning of March 14, the day of Mrs. Smith's death.

She was asked: "Did you see him wave back to the house that morning?"

She answered: "No, sir."

The witness said she was in front of her garage and had a good view as Smith left. She said her eyes followed him constantly.

She said: "He cleared his throat up and I noticed him by that just as he was going north from California avenue and he was going fast, walking briskly."

The witness said Smith was about 150 feet from the Smith house, and "I followed him with my eyes. I never saw him wave back."

STRICKEN OUT.

Mrs. Bramlette stated the house was surrounded with gum trees and that it was once known as the "Gen." The latter statement was stricken from the evidence by order of the court.

In an effort to establish the point regarding waving, Lawrence H. Smith, a San Diego attorney and brother of the defendant, turned detective for a time, it was disclosed yesterday when he took the stand. He said he made an examination of the house. He said the window where Mrs. Smith was supposed to be standing when the defendant said she waved was partly obscured by the branch of a gum tree, but that when Mr. Patterson of the defense counsel stood inside and waved, he saw the hand from many different points. Mrs. Bramlette had testified that she was taller than Mrs. Smith and that she had to stand on tiptoe in order to see out of the window in question.

FOOD UNDIGESTED.

Dr. H. L. White, a toxicologist and a prosecution witness, testified he had examined the contents of the stomach of Mrs. Smith. He declared she had died of cyanide poisoning. He stated digestion had stopped within one or two hours after the eating of a meal, which the prosecution says she partook of in the evening, but that death might not occur from sixteen to seventeen hours thereafter. Dr. Wendell Smith testified he had examined Mrs. Smith for insurance prior to her death and found her sufficiently healthy to pass.

Prof. Arthur R. Maas, who analyzed the contents of Mrs. Smith's stomach and declared he found cyanide present, testified he had found pickle, tomato, potato and bread. It was held by the prosecution that these substances would have been digested had Mrs. Smith lived as long as the husband asserted. Dr. Andrew C. Life testified he also found these substances in the stomach.

The case was adjourned yesterday afternoon until Monday morning because of fatigue on the part of defense counsel.

WATER SHED LAND SALE ADVOCATED.

Disposal of Cement Plant at Monolith Also Urged to Provide Water Funds.

Following the failure of the water bonds to carry at the June 7 city election, Chief Engineer Mulholland of the Bureau of Water Works and Supply yesterday recommended to the Board of Public Service Commissioners that it proceed to sell at once all of the surplus lands owned by the commission as well as dispose of the cement plant at Monolith, now leased to the U. S. Potash Company.

Chief Engineer Mulholland, in his letter read to the board yesterday, pointed out that on account of the tremendous growth of the city the water supply in many parts of Los Angeles is inadequate. He declared that immediate steps must be taken to provide larger distributing mains and in addition to build reservoirs to store the supply for use during the dry season. "Much of the land," said Mr. Mulholland, "owned by the department is of no further use and should be sold, reserving, of course, the water rights." A tentative price of $450,000 for the Monolith cement plant is now under negotiation between the board and the company which now leases the plant.

TO HOLD MEMORIAL SERVICES.

Annual memorial services of Circle No. 83, Neighbors of Woodcraft, will be held tomorrow at 11 a.m. in the Belvedere Methodist Church.

J. W. Robinson Co.

Seventh and Grand

Jersey and Cloth Sports Jackets for girls.

Come in all the desired colors and they are reduced for Saturday. Prices begin at $6.95. Sizes 6 to 16 years.

FOURTH FLOOR

Briefly

Women's Fitted Suit Cases $29.75

They are of genuine Black Cowhide. Lined with Moire Silk, and Fitted with Parisian Ivory Toilet Articles.

The fittings include: Soap box, powder box, nail buffer, tooth brush holder, tooth paste tube, button hook, comb, hair brush and hand mirror.

The edges of the leather are French sewed.

Double locks, sewed on handles and good construction make these cases as serviceable as they are handsome.

A limited number for Saturday at $29.75.

FIRST FLOOR

French Veilings $1.00

A wisp of Veiling and—if it is French—one's costume is complete!

Here are Dotted French Veilings for Saturday's selling.

They come in navy, brown, taupe and black besides many color combinations.

Only $1.00 for one yard—but, oh, the difference!

FIRST FLOOR

Women's Silk Hose $3.50

Chiffon Silk, it is—that sheer, delicate silk which has found favor with women of fashion.

There is the double heel, sole and toe and garter top to give extra strength.

Colors are: Gray, African brown, Suede, Polo, Gray and Black.

Saturday at $3.50.

FIRST FLOOR

Corduroy $1.25

Make it of Corduroy! It may be a bathrobe, or it may be a dressing gown, but either is at its best in Corduroy!

400 yards of **Wide Wale** (the mark of excellence) Corduroy is being offered at Robinson's for Saturday.

It is a firm quality that will not slip and it comes in all the wanted colors: old rose, coral, slate, wine, cherry, pink, Copen, peacock, pansy, tan and brown.

It is 32 inches wide and only $1.25 a yard.

Card Tables $3.50

Regulation size Card Tables that are strong and durable at $3.50. They have folding legs and leatherette covers, and are marked at this low price for Saturday.

FIFTH FLOOR

June White Sale Just for Girls

A sale for Girls! With pretty white things all lovely and new—just for girls who visit the White Sale at Robinson's.

Princess Slips, $3.50

Dainty hand-made Princess Slips for youthful royalty!

And each one flaunts a hand-embroidered flounce.

They are priced at $3.50 for the Girls' White Sale. Sizes are 6 to 16 years.

There are others that may be had at $4.50, if one likes them more elaborate.

Pantie Waists $1.95

These little Waists are all scalloped around the edges by hand.

They are of good quality, made especially to please the Miss from 2 to 12 years.

Their Girls' White Sale price of $1.95 is unusually low.

Muslin Drawers $1.95

Little girls need summer weight lingerie—

Here are hand-made Drawers—

Hand-embroidered ruffles make them pretty—

Good material makes them durable—

Sizes 2 to 16 years.

And their Girls' White Sale price makes them supremely desirable.

FOURTH FLOOR

And for Women Philippine Underwear

Saturday's offerings in the June White Sale are but typical of the good values one may find at Robinson's, when there is something special going on.

Philippine Chemises $2.95

These Chemises are made of fine, firm material, and

They are finely embroidered by hand, some in scallops, others in more elaborate patterns.

At this price, one seldom finds Chemises of this quality.

Philippine Chemises $3.95

In this group there are both Envelope and Straight Chemises in Regulation or Bodice tops.

All are delicately embroidered by hand and made with an eye to durability.

They are worth much more than their Saturday price.

Philippine Gowns $2.95

Like Philippine Chemises, everyone wears Philippine Gowns and knows just how pretty and serviceable they are.

These may be had in round, V, or square neck.

Unusual values at $2.95.

FOURTH FLOOR

Bungalow Aprons $1.95

200 Bungalow Aprons of Gingham or Percale will go at $1.95 on Saturday.

They have the jaunty air that such Aprons delight in this season, and being marked so low, bothers them not at all—

There are regulation and extra sizes. $1.95.

Satin Petticoats $3.95

One may be glad that frocks are sheer when one sees these petticoats.

They are made of heavy lustrous Satin and trimmed with lace.

And they are cut on straight lines and interlined.

So they have all the points that make up a good Petticoat.

And their price is only $3.95.

THIRD FLOOR

...RULING ...FOLLOWED.

...to Apply It in ...ellony Case.

...ils of Anderson's ...ign Currency.

...Sewers She Gave ...to Her Husband.

...an attempt made yes... ...John McCormick's court ...Walter Lips, deputy ...former fire chief, on ...bribery and ex... ...ssessage of the ...Court of Appeals in the ...case, which held that ...documentary evidence ...jury room could not ...that the man who was ...accused of attempted ...W. J. Anderson, an... ...court, is also await... ...decision similar to those ...Lips.

...court ruled against ...Attorneys Schenck ...when they sought to ...Woolwine from ...order to show the ...safe-deposit box pur... ...was rented by Mr. ...in the name of W. J.

...Court declared that ...District Court, which ...jury tribunal, decided ...Woolwine with the ex... ...court of the State Su... ...it did not conceive it ...duty of a trial court to ...cases until the higher ...an opportunity to pass ...matter.

...CURRENCY.

...Woolwine had in court ...kind of currency, which he ...to show was the cur... ...use of the Stafford box. ...Lynch, manager of the ...Department of the Guar... ...of Savings Bank, testi... ...was rented there in ...W. J. Stafford, and ...under a search war... ...found to contain $2100 ...and bills in the name ...Mayne.

...to apply the Mayne ...clause was made, how... ...the testimony of W. H. ...of the Security Trust ...Bank. He was called ...and he had paid $1700 ...the wife of Joe ...former Texas bunko man, ...said money belonged to ...Furey, 11 years of ...and $2000 additional ...he is seeking to ...back now to Walter ...J. Anderson, deputy ...who for the release ...on his arrest in Glen... ...December. Mrs. Furey ...that she gave the money to ...of the time Lips and ...were in custody.

...TO BANK.

...said the deputies ...Glendale home at the ...was visiting her; that ...through the kitchen ...was unaptured while ...box, and that her ...had her how much ...said.

...testified that she took ...provided by Anderson, ...Trust and Savings ...about $1700 belong... ...Furey, and later turned ...husband, who was in ...the deputies. She de... ...told her husband that ...was intended for the ...Anderson.

...Lips against Lips and ...Sensational. The ...an attempt to show ...Mrs. Furey gave her ...later turned over to ...Guerin. The de... ...that they never got ...Schenck asked ...put one question. It ...he did you give the ...to get out of the bank?" ...was the reply.

...Wells, auditor, testi... ...Furey drew out $3000 (her ...from the Security ...Savings Bank.

...corroborated his ...in his trip to the bank ...deposited bribe money. ...found a paper, but did ...what the paper was.

...on Names ...Chief for ...sulate Here.

...has a new Mexican ...Gens Bertoglio, who ...yesterday, succeeding ...who has returned ...Mexico.

...was recently ...at New Or... ...another position at ...for several months ...He also figured ...difficulties be... ...and Mexicans dur... ...as it Negales some ...to be well ...relations to United ...and is com... ...of the two coun...

...CASE ADJOURNED.

...Said That Judge ...Readjustment Calendar.

...Charles Judges Bled... ...readjustment calendar ...over the case of the ...Mrs. J. J. Conner ...Fire, jointly charged ...funds of the ...Trust Company ...of bail before a jury, ...case until next Tues...

...Superior witness on ...C. T. Knight, a mem... ...Board of Directors of the ...Company, which ...Mr. Fyfe was ...Conner mat... ...known to the institution.

...BONDS WIN.

...South Pasadena favors ...by Large Majority.

...for a bond issue of ...for South Pasadena ...Tuesday, carried almost ...The vote was ...The money will ...purchase of an addi... ...a gymnasium.

On Broadway Between 3rd and 4th *Jacoby Bros.* Store Open All Day Saturday

At the Very Beginning of Summer
Along Comes a Millinery Clearance
Scores of Trimmed Hats Grouped in Three Lots and Reduced to

$1.49 $3.98 $6.98

—We've taken drastic markdowns on scores of hats in our regular stocks

—And as a consequence, scores of women are going to have new Summer Hats at less much less than they had dreamed of paying.

47 Hats at $6.98
—Pattern hats, some of them from foremost New York designers.
—Small and medium sizes in black, brown, navy, Copenhagen and red.

84 Hats at $3.98
—Trimmed and tailored hats in black and the dark colorings—brown, navy, tan and Copenhagen. Small, medium and large styles.

124 Hats at $1.49
—There are 54 banded tailored hats in this lot—rough straws and patent Milans.
—Also 70 trimmed hats.

Third Floor, North Building—Jacoby's

A Great Variety of Sport Neckwear at . $1.19

—They are modesties with collar and collar-and-cuff sets in white and the pastel colorings.
—Some are made of imported organdy, others of net with rows and rows of laces.
—Fetching styles, a plentiful variety, and the price is very special.

Sport Neckwear—$1.39
—Net guimpes cleverly trimmed with Val, Venise and Chantilly laces. Collars in Buster or Tuxedo effect.
—A number of these pieces are in the much approved Paris shade.

360 Pieces Neckwear at 49c
—Collar-and-cuff sets and Tuxedo Collars of Venise lace in cream, ecru and white.

Main Floor, South Building—Jacoby's

A New Lot of Women's Wunderhose . 59c

—This new shipment will be very welcome to the scores of women who know the good points of this nationally advertised brand.
—Wunderhose are made of exceptionally high grade yarns and heels and toes are reinforced with specially prepared thread. They are guaranteed to wear.
—These at 59c are of mercerized lisle, semi-fashioned and have elastic ribbed tops. Black, white and brown; sizes 8½ to 10.

Lisle Stockings, 39c
—Semi-fashioned and have good double toes and heels. White, black, brown; sizes 8½ to 10.

Main Floor, North Building—Jacoby's

You'll Want One or More of the New Veils at 49c
—They include the Shetland drape veils that are so satisfactory for general wear. These are the well-known "Wearwell" meshes and come in taupe, navy and black.
—Also imported chenille dotted veils of soft silk mesh with dots of red, blue, green, henna or brown.

—Main Floor, South Building—Jacoby's

W. B. Reduso Corsets Reduced to $4.29
—There are two models for medium and stout figures and they're both made of heavy white coutil and are double boned throughout—they have elastic gores at the hips and are reinforced across the fronts.
—Women who know corsets and values won't be content with buying one pair.

—Second Floor, North Building—Jacoby's

June Housekeepers' Sale!

Prices have been dropped to such a level that it will pay you to not only supply your present needs but also to look well into the future!—The items given here are merely straws that show the way the price wind is blowing—You'll find scores of things not in this sale and you'll find them priced in the same low way!

Hand-Embroidered Madeira Linens, HALF PRICE

—The assortment includes towels, scarfs, cloths and napkins.
—It's a wide variety of beautiful pieces, all marked exceedingly low to begin with, and Saturday, out at just half the present prices.
—Some pieces are slightly soiled, but how easy to make them fresh as new with a little soap and water!

Second Floor—South Building—Jacoby's

HUCK TOWELS in a Sensational Sale . . . 10c
—This sort of opportunity comes about once in a "blue moon," and, by hundreds and scores, thrifty housewives will take advantage!
—There are both all-white and red-bordered huck towels, size 16x32 inches, and neatly hemmed.
—They are the sort that sell right along at prices 'way more than 10c.
—They are a great underworth purchase and we know they are going to start the liveliest sort of selling from the moment the doors open!

Second Floor—South Building—Jacoby's

70-in. ALL LINEN DAMASK to go at . $1.49
—Pure Irish linen damask that is marked ever so much higher in regular stocks.
—Just a limited yardage, 'way underpriced.
—Five beautiful patterns to choose from at $1.49.

Second Floor—South Building—Jacoby's

"Wearwell" Sheets in Size 81x90-inch at

$1.19

—They call them "Wearwell" on account of the heavy woven taped edge, which is practically impossible to split or tear.
—They are seamless, bleached sheets, size 81x90 inches, and entirely free from dressing.
—They'll go flying out at $1.19.

"Wearwell" Pillow Cases at . . 29c
—They are the same dependable quality as the "Wearwell" sheets and very much underpriced. Size 42x36 inches.

Second Floor—South Building—Jacoby's

70x80-in. Wool Mixed Blankets Drastically Reduced

$6.98

—One could hardly imagine a better blanket for anything like this price!

—They are of heavy white wool with a mixture of long staple cotton, well finished and delightfully soft and comfy.
—In our regular stocks they are priced a whole lot higher.

Second Floor—South Building—Jacoby's

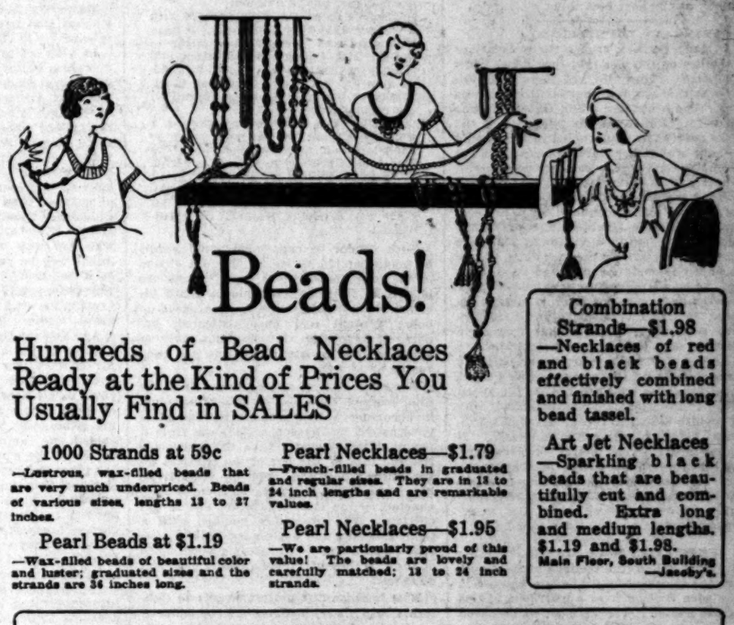

Beads!

Hundreds of Bead Necklaces Ready at the Kind of Prices You Usually Find in SALES

1000 Strands at 59c
—Lustrous, wax-filled beads that are very much underpriced. Beads of various sizes, lengths 13 to 27 inches.

Pearl Beads at $1.19
—Wax-filled beads of beautiful color and luster; graduated sizes and the strands are 36 inches long.

Pearl Necklaces—$1.79
—French-filled beads in graduated and regular sizes. They are in 13 to 24 inch lengths and are remarkable values.

Pearl Necklaces—$1.95
—We are particularly proud of this value! The beads are lovely and carefully matched; 13 to 24 inch strands.

Combination Strands—$1.98
—Necklaces of red and black beads effectively combined and finished with long bead tassel.

Art Jet Necklaces
—Sparkling black beads that are beautifully cut and combined. Extra long and medium lengths. $1.19 and $1.98.

Main Floor, South Building —Jacoby's.

Basement Specials for Children
Tan Calf Sandals (Seconds) 89c

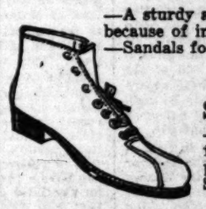

—A sturdy and always demanded style that is 'way underpriced at 89c because of imperfections!
—Sandals for children, misses and youths in sizes to 2.

300 Pairs Tennis Slippers and Oxfords—$1.39
—There is always a strong demand for this type of footwear—and every pair of this lot is a remarkable value. Sizes for children and misses.

Boys' Scout Shoes—$2.29
—Heavy shoes that are made for hard service. They have either elk or hemlock soles and come in sizes 11½ to 2 and 2½ to 5½.

Mary Janes—$1.98
—In patent leather, white canvas and black kid. This is a grouping of short lots that regularly sell much higher. Sizes 8½ to 11 and 11½ to 2.

Boys' Dress Shoes—$3.98
—Good-looking and serviceable tan and black shoes made on the English or broad toe lasts. Decidedly underpriced at $3.98.

Jacoby's Basement—North Building

PUBLISHERS.
THE TIMES-MIRROR COMPANY.
OFFICERS:
HARRY CHANDLER, Pres. and Gen. Mgr.
MARIAN OTIS-CHANDLER, Vice-Pres. and Secy.
F. X. PFAFFINGER, Treasurer.
HARRY E. ANDREWS, Assistant General Manager and Managing Editor.
Harry Chandler, Marian Otis-Chandler, F. X. Pfaffinger, Mabel Otis-Booth, Harry E. Andrews, Directors.

Los Angeles Times

EVERY MORNING IN THE YEAR.
DAILY FOUNDED DEC. 4, 1881.—40TH YEAR.

Sworn average circulation for every day of May, 1921.....100,901 Copies
Sworn Sunday only, average circulation for May, 1921.....143,548 Copies

OFFICES:
New Times Building First and Broadway.
Branch Office No. 1, 810 South Spring Street.
Washington Bureau, 501 Hibbs Building.
Chicago Office, 111 West Monroe Street.
New York Office, 286 Fifth Avenue.
San Francisco Office, 742 Market Street.
Paris Office, 420 rue Saint Honore.

LOS ANGELES (Loce Ahng-hayl-ais)

MEMBER OF THE ASSOCIATED PRESS.
The Associated Press is exclusively entitled to the use for publication of all news credited to it or not otherwise credited in this paper and also the local News Published here within.

MARY AND HER LAMB.

A Mary Lamb complains to the courts that a designing actress took away her beloved son and he now refuses to come back to her. Another case of Mary losing her lamb. In the old days the lamb followed Mary to school, but now it hunts for Mary in the movies.

LOST IN TRANSIT.

A Pennsylvania man willed the contents of his cellar to his church. Among other things it was supposed to contain thirty or forty gallons of ancient rye. But when the trustees came to take possession the booze was not to be found. It had disappeared over night. Now the church will have to worry along without its nightcap.

HAS A KICK IN IT.

According to the chemical experts the grasshopper should be one of the best foods extant. Wherever man or beast have eaten of them in large numbers they have thrived. The scientist says that the grasshopper is over 40 per cent fat and that it is stuffed with proteins. Maybe the restaurants have been serving us grasshoppers for lamb chops when we were not looking. We always knew that a grasshopper had a kick in it.

SOMETHING JUST AS GOOD.

The government is getting after a number of druggists who have been selling prune juice for whisky. The natural impulse of the pharmacist when he is out of any article or preparation is to substitute something just as good. Here in California people are accustoming themselves to the belief that prune juice is as good as any whisky that was ever made. The only trouble is that a lot of foolish men kick at being asked to pay eight dollars a pint for prune juice.

CARRYING A SIDE LINE.

Another of the big labor leaders of Chicago seems to have had a side line to his graft. This one is now under arrest for robbing the mails and the fact that he had in his possession something over $100,000 of the proceeds of a recent train robbery makes it appear that he might have had something to do with it. The almost complete suspension of building operations in Chicago last season shut off some of the strike graft and the leaders turned to train robbery as the next best thing.

MAKING AN IMPRESSION.

Many persons excuse their violations of the law on the plea that they didn't know any better. They did not know that the law was there or were not familiar with its form. The other day a San Gabriel justice had before him a flagrant violator of the traffic laws. The man argued that he would not have broken the statutes for worlds, but that he never knew it was forbidden to cut corners or run without tail lights. Instead of fining the offender the justice sentenced him to write out in longhand the entire section of the laws relating to road traffic. This is not a bad idea for towns that care more for maintaining the law than amassing fines. It could be improved upon, however. Let all offenders who plead ignorance as an excuse for their crimes be required to commit thoroughly to memory those sections of the law that they have violated. The judge might be able to give an hour a day to the purpose of listening to the recitation. Or he might have a night school for those who had broken the speed limit. If the idea is to be extended, why not require a man to repeat the traffic ordinances before granting him a license? If all our people were better lawyers they might not be so persistent in their violations. If a man has the wording of a law firmly impressed upon his mind and thoroughly knows the punishment that is accorded offenders he may learn to behave.

A FLAG THAT WILL SHOCK.

What will be the feelings of the people when the tricolor of black, white and red is again seen floating from a masthead in Los Angeles Harbor? Yet we must be prepared for such a sight within the near future. The German merchant fleet is growing. As soon as the war between the United States and the former Central Powers is officially declared at an end Germans will be seeking American trade directly instead of indirectly, as at present. And so the colors of the still hated Hohenzollern will appear in our ports again, for the flag of the German mercantile marine is emblematic of the joining of the Hohenzollern black and white with the red and white of the famous but long-defunct Hanseatic League. The Germans should change the colors of that flag, for it represents influences that have departed. It would be somewhat of a shock to some people to read in the shipping reports that the steamer Hindenburg has arrived in New York, that the Ludendorff is en route to Boston and that the Tirpitz has sailed from Hamburg for the United States. Those are the names of Hugo Stinnes's new 12,000-ton steamers, launched within the past few months. With those names they won't be popular in American ports. The Teutonic coal baron should choose some other titles if he really contemplates using his vessels for trans-Atlantic service. He is not the only one of the war-made rich that is constructing steamships. It is reported that shipbuilding is in full swing in the German yards and that large merchant vessels are taking the water in rapid succession. They will be carrying their country's flag all over the world again. It is certain they will not neglect the Pacific. After a time we will get used to them, but at first it will go against the grain to see them inside the breakwater.

COMING HOME TO ROOST.

When The Times uttered a warning ten years ago that direct legislation was political buncombe it was roundly denounced by the then "Progressive" press of the country for seeking to oppose the logical development of free government. The Times was accused of being a reactionary, of opposing human rights, of becoming a willing tool of powerful private interests, of about everything that was then in bad repute.

Numerous elections have been held since that time. The Progressive party itself is only a memory. Those who fought at Armageddon are not wearing any victory medals, and no section is reserved for them in our Memorial Day parades. The "Progressive" press has returned like another prodigal to its father's house, and Meyer Lissner participated recently in a juicy steak from the fatted calf when he received Shipping Board appointment.

The idol has been overthrown, but parts of the pedestal remain, notably, the direct legislation amendment to the State Constitution. California was not the only commonwealth to be carried off its feet by the "progressive" cyclone. Other States took their fling at direct legislation, as popular for the moment as a new cabaret dance. Among them was Missouri. Even the staid Kansas City Star caught the fever and started shimmying with William Allen White to "Progressive" music. The initiative and referendum were quite au fait. Missouri must have them to keep step with the parade.

Missouri has had them for a number of years; and now comes the Kansas City Star, disillusioned, clad in sackcloth, throwing ashes in the air and crying, "Woe is me that I should have led my people to commit such folly." Its repentance is complete. Its cry of "Mea culpa!" rends the air. It rejects the referendum without reservations. Lest we be accused of overstatement we will let the editor speak for himself. The Star says:

> The Star is in complete sympathy with the thesis of its old comrade of Armageddon, William Allen White, that the laws of the State should reflect the convictions and desires of the people. It welcomed the initiative and referendum with a whoop, believing they would prove valuable instruments to popular government. Experience, however, has left it sadder and, it hopes, wiser. . . . The referendum is used by special interests, partisan and other, to hold up useful legislation on the chance that in a general election not enough people will take an intelligent interest in various matters submitted to put them through. Last year about 1,300,000 persons voted in Missouri for President. Just about half that number took interest enough in the referendum on workmen's compensation to vote on it, and it was defeated. A fight of many years to put Missouri in the decency class in handling industrial accidents was brought to naught through a combination of snitch lawyers, Bourbonism, ignorance and indifference. . . .
>
> Now we are realizing that this system that on its face is so democratic is a real denial of democracy. . . . Legislative measures that come before the people on a referendum are voted on sparingly and blindly. People won't give the time and attention necessary to discriminate. So an energetic and compact group, that knows what it wants, like the group opposed to workmen's compensation, is at a big advantage. Nine times out of ten it can lick unorganized public opinion.
>
> There is no use supplying people with a weapon that they won't use. It may look good and perhaps they ought to use it. But if they are indifferent and always leave it around where the hold-up man can get it and turn it on them, it may be better to let them depend on the regular police force.
>
> Possibly the referendum may be a wonderful thing for Massachusetts or Saskatchewan or New Zealand. The Star doesn't pretend to say. ALL THAT IT IS CONVINCED OF IS THAT IT IS A ROTTEN NUISANCE AND AN OBSTACLE TO GOOD GOVERNMENT IN THE SOVEREIGN STATE OF MISSOURI.

Such candor of expression could hardly be found outside Missouri. When a citizen of that commonwealth is once "shown" he is not too proud or too timid to admit his error. Missourians have been accused of being verdant and unsophisticated, but never of hypocrisy. It sometimes takes as much courage to admit that one has been beaten as to win.

The outburst just quoted came when the Star learned that use of the referendum is becoming a real menace to legislative government in Missouri. To quote from it again: "Only recently have the politicians realized that by the use of the political organization they can hold up legislation. Now referendum petitions on sixteen laws enacted by the last Legislature are in circulation. The promoters believe, with a light vote and the customary indifference, they stand a chance to defeat a good share of these if they can invoke the referendum on them."

How familiar this protest sounds to California ears! All that Missouri has suffered we have suffered, and more; for we have been inflicted longer with the pest of direct legislation. But it is apparent that the press and the electors of Missouri are not inclined to follow false prophets ad infinitum. When they find a weapon whose hilt is sharper than the blade they abandon it. The Times is fully aware that the initiative and referendum were written into the State Constitution by people who sincerely believed that they would make the government more expressive of the will of the people. But it seems to us that the experience of the last ten years should be sufficient to prove that the plan will not work out in practice to the public advantage.

If we possessed a few editors in California as candid in confessing an honest error as he who directs the policy of the Kansas City Star it might be possible to get rid of an imported legislative device which, in the blunt speech of our Missouri contemporary, "is a rotten nuisance and an obstacle to good government."

OVERHEAD WEATHER.

The Weather Bureau is now gathering daily reports concerning clouds, fogs, air currents, storms and other phenomena of interest to aviators and is transmitting these by radio and otherwise to those desiring the service. If a flyman contemplates an air trip tomorrow to Alaska he can get a wireless from the government telling him how the clouds are behaving over Vancouver and just how many humps and pockets there are in the ozone around Calgary. This will be mighty handy for eloping honeymooners a few years hence.

HARVEY AND SIMS.

Secretary Hughes did excellent service in his Providence (R. I.) speech to clear away the fog of misunderstanding concerning our attitude, during the war and after, occasioned by the maladroit address delivered by Ambassador Harvey before the Pilgrim Society in London. The sentiment of Secretary Hughes gives expression to the ideals and aspirations of the real America, of the millions of men and women who supplied that "force without stint or limit" before which the Hindenburg line crumpled like a picket fence hit by an automobile. Speaking to the alumni of Brown University, he said:

> Our men did not go forth to fight for this nation as one of imperialistic designs and cunning purpose. . . . They offered their lives, and all the energies of the country were harnessed in the supreme effort because we loved the institutions of liberty and intended to maintain them, because we hated tyranny and the brutality and ruthlessness which found expression in the worship of force and because we found our fate linked with that of free peoples who were struggling for the preservation of the essentials of freedom.

That is the American spirit, expressed by one of the sincerest and most courageous men in public life in the United States. Contrasted to that ring of true metal, observe how the following utterance of Ambassador Harvey gives the impression of a spurious coin:

> Prevalent until recently was the impression that we went into the war to rescue humanity from all kinds of menacing perils. Not a few remain convinced that we sent our young soldiers across the sea to save this country and France and Italy. This is not the fact. We sent them solely to save the United States of America, AND MOST RELUCTANTLY AND NIGGARDLY. . . . That is the real truth of the matter. . . .

Secretary Hughes says rightly that the American people fought in the war because they hate tyranny in all its forms and would not stand by while free peoples were crushed by the bloody heel of tyrants. There was nothing "reluctant and niggardly" about it. Our young men rushed to the front with an enthusiasm that their officers found difficult to contain. They were restive in the training camps, clamoring continuously to be sent overseas, to get to the front. The only reluctance displayed was to the elementary drilling necessary to enable them to advance in mass formations.

Neither were the American people "niggardly" in supporting them. Every issue of Liberty Bonds was oversubscribed. We ate "the bitter bread of war" in order that more wheat and flour might be shipped to our allies in Europe. Every demand made by the government upon the people met with instantaneous response. Never was a government more loyally supported. The menace to America was remote. It was one that, in any event, would not have struck us on this side of the Atlantic in less than a generation.

That an American Ambassador should have been so witless as to attribute our participation in the war to selfish personal interest is a stain upon American diplomacy.

Secretary Hughes has done his best to wipe out that stain. He has replied categorically to the charges brought by Ambassador Harvey against his own country. But an ounce of prevention in muzzling our Ambassador before he was sent abroad, until he had gotten the diatribes of Harvey's Weekly out of his system, would have made unnecessary the action which Secretary Hughes was impelled by patriotic motives to take.

In view of the official notice taken by Secretary Denby of the Sinn Fein reference in Admiral Sims's London address one wonders why Ambassador Harvey was let down so easily. Admitting that the speech of the gallant admiral was not tactful, it was given simply as the expression of the individual. It carried no implication of an official utterance. Our American sea dogs have always been noted for their bluntness of speech. They are fighters, not diplomats. When they speak officially it is through the mouths of the great guns of their fleet. One who has won his laurels in the service might well be pardoned for an indiscretion at a banquet. Yet the Secretary of the Navy expressed "amazement," cabled for an explanation and directed the offending admiral to return home.

Ambassador Harvey announced in the beginning of his address that he spoke "for my country, for my government, for the President whose commission I bear." And parts of his speech were an insult to each of these. Secretary Hughes has repudiated his utterances; but, if he or the President cabled any "amazement" concerning them, copies of the dispatches were not given to the press and they were sent in cipher. The elements that clamored about the utterances of Admiral Sims were the only ones in the country that were gratified at Ambassador Harvey's explanation of why we entered the war. They are noisy and not numerous. The Times has too much faith in President Harding and Secretary Hughes to believe that they approved of Ambassador Harvey's utterances; but it does not appeal to our sense of justice that Admiral Sims was recalled for an indiscretion and the gratuitous insult of Ambassador Harvey was condoned.

THE NEW COMMANDMENTS.

The Rev. Paul Revere Frothingham of Boston has compiled a new Ten Commandments to supplement (not supplant) the laws of Moses and they have a good deal to recommend them, since they apply directly and explicitly to our modern conditions. They are addressed particularly to America as follows:

(1.) Thou shalt obey thy country's laws, neither seeking to get around them nor to render them of no effect; for the law is more essential than liberty itself to a nation's welfare, stability and progress.

(2.) Thou shalt love thine own country and have a due respect for other countries, for the Lord does not consider him a patriot who hates, distrusts and insults the other nations of the world.

(3.) Thou shalt not decry the Japanese, nor cherish an ancient grudge against the British; for "God hath made of one blood all nations of men for to dwell on all the face of the earth."

(4.) Thou shalt not deal unjustly with the negro people of the South or in the North. Thou shalt not lynch them nor deprive them of their rights.

(5.) Six days shalt thou labor and do all thy work; and thou shalt make it a full day's work.

(6.) The seventh day is a day of rest. On it thou shalt give some time to religion as well as recreation. For we are not physical beings only, we have spiritual natures also, and these natures need to be renewed and strengthened.

(7.) Honor thy marriage bond and keep it holy. The home is at the very center of our civilization, and the life of the family is the symbol of all civic, national and international existence.

(8.) Thou shalt not dance the dances of the savage tribes. Neither shalt thou dress as primitive peoples dress; for the object of clothing is to conceal and not reveal the person, and modesty is an essential element in civilized existence.

(9.) Thou shalt not steal thy neighbor's purse, nor seek to rob him of his reputation whether by gossip, slander or abuse. This law should protect those elected to high office and burdened by heavy public cares.

(10.) Thou shalt not avoid all public office nor leave others to discharge the social, civic and political duties. The Lord will not hold him guiltless who is educated at the public expense and then gives nothing in return.

"We know," adds the preacher, "what has happened in the past to all peoples who have lost respect for the higher law; but if we keep these laws we shall deserve to prosper and can continue still to call our land the land of God's own people."

And since, in so many respects, these modern commandments reflect the admonitions given to his country by George Washington in his farewell speech, the Boston pastor has done well to present them to our consideration, in this era of disrespect and evasion of the laws, in this period of the aftermath of war and the vital need of readjustment.

WHAT'S THE DIFFERENCE?

Whether a girl takes an inch off her skirt or takes off her skirt makes little difference these days. She should worry.

THE KICK OFF!

IT'S JUST THE LAST VEIL, SO TO SPEAK!

RIPPLING RHYMES.

THE PROPHETS.

The wise old prophets of the ring
now figure in the daily news, and
they explain, like everything, why
Carp will win or why he'll lose.
These seventh sons of seventh sons
are always here to guide us right
whenever pugilistic ones are scheduled for a drastic fight. The mantle of Elijah falls upon the wise men
of the ring, and every dead game
sport recalls that prophet-eering has
its sting. For if the prophets all
unite to say that Jack will win the
scrap, and Jack is beaten in the fight,
how shall each prophet save his
map? The prophets told me, years
ago, that Willard had a lead-pipe
cinch, and after seven rounds or so
poor Jack would be too dead to
pinch. And so I wagered all my
means, according to the prophets'
rede, and when the winners got their
beans my bank account was gone to
seed. The prophets said, in days of
old, that Corbett was the prince of
blows, and he would knock Fitzsimmons cold among Nevada's ghastly
snows. And so, to bet on Jim's success, I put my watch and cow in
soak; conceive my subsequent distress—I never was so badly broke.
I shall not bet on Jack or Carp, no
matter what the prophets say; while
they predict I'll tune my harp and
spring a mad and merry lay.

WALT MASON.

CALL FOR MR. CRYER.

BY EUGENE BROWN.

My Dear George: Not long ago whenever there was a hard job ahead people would yawn and say: "Let George do it." Well, we have got around to that very thing. All you have to do is shine up the town so that it will be perfectly satisfactory to the Methodists, the home brewers, the realty board, the Ladies' Aid Society and the Personal Liberty League. If you can make it all right for them the Mormons, the poker players and the Presbyterians will tell you what else should be accomplished.

It all seems very simple and yet it may not be realized without some embarrassment. Step up to the first man you meet and ask him what this town needs. He will tell you that all it needs is the open door. Plenty of sunshine and air. Every man his own doctor and arbiter. Freedom of thought, of life and opportunity. The right of every man to get drunk in his own castle. No "thou-shalt-nots" building fences around your life.

It sounds fine.

Stop the next man and ask the same question. He will say that what the town needs is discipline. It must be safe and sane. It must preserve peace and order. There must be rigid observance of the laws and covenants of God and man. The city must be kept clean and pure against the coming of the next generation.

Splendid!

It is a program that anybody would be proud to indorse—that is, all except the next man or woman. They recommend a town with an arbor of Killarney roses around it and the suggestion of moonshine hovering over all. Maybe they want a town with a sewer and subway in every street, or maybe they merely ask that all Christian Scientists be required to wear muzzles during July and August. Some little thing like that. So that when you get down to brass tacks it isn't the easiest thing in the world to give 'em all the kind of a town they want without cutting corners or breaking the speed limit.

You have often heard people say: "I'd just like to run this town for twenty-four hours." But we'd have the devil of a place if they did. If the town was passed from one man to the next every time the whistle blew we wouldn't be able to recognize it at the end of the first month. There are lots of men who think they could run a city or a newspaper who would do well to practice on a wheelbarrow first. When they get so they can run that without chafing they might try a subscription to Henry Ford's paper as a second course.

When a man is Mayor of a jostling community like Los Angeles he doesn't need to advertise for advice. Neither does he have to dig down in his roll to remunerate a high-priced counselor. He may have to wear a gas mask to keep from being overcome by the flood of argument and reason directed at him, but he will not have to tease the advice experts in order to obtain his quota. He will find it waiting for him at the front door. He will be lucky if it does not carry a club.

Almost every man, and an occasional woman, would find joy in a censor's job. It gives a chance to say: "You mustn't." Next to "I love you" these are the sweetest words in the English language. The old Roman republic had the right idea. When they have a team of censors at work they could stop everything but silent prayer. The first censor was supposed to register his fellow-citizens for the census, but he soon began to tell them how to behave and where to get off and the first thing the Romans knew the censor combined all the attributes of the family physician and the town bully. The manners, the morals and the methods of the citizenry were all before him for criticism and review. If Marcus Aurelius or Citrus Magnesia took a couple of fairies out on the Appian Way for a chariot ride the censors would telephone ahead and have them pinched. They could even impeach Senator Hiramus Johnsonia for drinking out of a vinegar cruet and have him removed from his office. Ever since then the world has had a flair for censorship—the power to make trouble and annoyance for the other fellow; the right to deny a man that which he most desired.

As Mayor of this man's town you will hear the reports of many amateur censors. They will tell you what they have done or would do. You can listen to them if you want to; but, for the love of Lucy, be your own private censor as far as you can—and that will be far enough. After you have built a new City Hall and Public Library and dug the harbor ten feet deeper you will know even more than you do now.

Do not think I am trying to give you advice. There is no present desire to butt in with a program or a proclamation. So far as I know now you may do pretty much as you darned please.

And I have a sort of a hunch that you will do that very thing.

Which is saying a good deal.

But if you are stuck any time do not hesitate about calling me up. The training and experience gained in running a kicker's column in a virtuous newspaper will be gladly extended at your command.

So no more at present.

AND HE IS BALING PAPER.

This newspaper has been invited to send a reporter to cover Prof. Einstein's lectures at Princeton.

We beg to state we are too busy looking after the pegs in this ballwick to attend to cosmological hypotheses? We have only one man on our pay roll who could even understand "Gentleman and Ladies" as uttered in the Professor's pure German. He is a college man, to be sure, but he is busy running the baling machine down in the basement.—[Obesity (N. J.) Clarion.

On His First Hitch.

"Say," remarked the peevish party at the table. "How long have you been working in this restaurant?"

"Six weeks, sir," replied the waiter.

"I beg your pardon," apologized the peevish party. "Then it wasn't you I ordered that steak from."—[American Legion Weekly.

...OR MR. CRYER.

...UGENE BROWN.

...George: Not long ago ...re was a hard job ahead ... yawn and say: "Let ..." Well, we have got ...at very thing. All you ... shine up the town so ...e perfectly satisfactory ...lists, the home brewers, ...ard, the Ladies' Aid So... ...he Personal Liberty ...ou can make it all right ... Mormons, the poker ... the Presbyterians will ... else should be accom...

... very simple and yet it ... realized without some ...t. Step up to the first ... and ask him what this ...He will tell you that all ...e open door. Plenty of ... air.—Every man his ...nd arbiter. Freedom ...f life and opportunity. ...very man to get drunk ...astle. No "thou-shalt-... fences around your ...e. ...ext man and ask the ...n. He will say that ...n needs is discipline. ...ife and sane. It must ...e and order. There ...d observance of the ...nants of God and man. ...t be kept clean and ...he coming of the next ...

...rogram that anybody ...d to indorse—that is, ... next man or woman. ...nd a town with an ar... ...y roses around it and ... of moonshine hover... Maybe they want a ...sewer and subway in ...r maybe they merely ...Christian Scientists be ...r muzzles during July ...Some little thing like ...when you get down to ...isn't the easiest thing ...give 'em all the kind ...want without cutting ...aking the speed limit. ...ten heard people say: ...to run this town for ...urs." But we'd have ...place if they did. If ...passed from one man ...very time the whistle ...didn't be able to recog... ...end of the first month. ...e of men who think ...a-city or a newspa... ...do well to practice ...row first. When they ...an run that without ...ght try a subscription ...'e paper as a second

...is Mayor of a jostling ...e Los Angeles he ...advertise for advice. ...e have to dig down in ...unerate a high-priced ... may have to wear ...keep from being over... ...od of argument and ...t at him, but he will ...se the advice experts ...tain his quota. He ...itting for him at the ...e will be lucky if it ...a club.

... man, and an occa... would find joy in a ...It gives a chance to ...dn't." Next to "I ...se are the sweetest ...nglish language. The ...ublic had the right ...y have a team of cen... ...ey could stop every... ...t prayer. The first ...posed to register his ...or the census, but he ...tell them how to be... ...e to get off and the ...omans knew the cen... ...all the attributes of ...ician and the town ...ners, the morals and ... the citizenry were ...for criticism and re... ...s Aurelius or Citrus ... couple of fairies ...n Way for a chariot ...n would telephone ...them pinched. They ...ch Senator Hiramus ...inking out of a vine... ...have him removed ...Ever since then the ...fair for censorship ...ake trouble and an... ...other fellow; the ...man that which he

...his man's town you ...sports of many ama... ...They will tell you ...done or would do ...o them if you want ...ve of Lucy, be your ...or as far as you ...ill be far enough. ...uilt a new City Hall ...ry and dug the har... ...per you will know ...you do now. ...f am trying to give ...re is no present de... ...rith a program or a ...o far as I know now ...retty much as you

...ort of a hunch that ... very thing. ...g a good deal. ... stuck any time do ...out calling me up. ...f experience gained ...cker's column in a ...per will be gladly ... command. ... present.

...ALING PAPER.

...r has been invited ...r to cover Prof. Ein... ...f Princeton. ...te we are too busy ... says in this balli... ...o cosmological hy... ...re only one man on ... could even under... ...n and Ladies" as ut... ...esor's pure German. ...an, to be sure, but ...ing the baling ma... ...e basement.—[Obe... ...0.

...irst Hitch.

...d the peevish party ...ow long have you ...his restaurant?" ..." replied the wait...

...arden," apologized ... "Then it wasn't ...at steak from."—... Weekly.

PEN POINTS

By [illegible]

Is the earth slipping from Ambassador Harvey?

The courts seem to be a joy out of Peggy Joyce.

Hit the man who smiles in your face. You will be surprised.

Too many lawyers and not enough practice law. Instead of [illegible]. There is a difference.

What has become of the contrivance by which [illegible] communicate with [illegible]?

Why is it that the [illegible] is always crowded? Is it necessary to earn [illegible]?

At Jersey City an [illegible] pentier will not [illegible] sible to detect [illegible] dicated in the [illegible] Harrison Dempsey.

It is now claimed that the women in the [illegible] partments spend [illegible] on their trousseaus [illegible] ing for the government. stead of red tape.

The decision of Congress tax question is needed. hesitating to adjust its [illegible] it knows what the new [illegible] The legislation ought to [illegible] mined quickly one way or [illegible]

King George says that [illegible] lon. Dempsey will win the [illegible] July 2. But George is a [illegible] er—it runs in the family. [illegible] bear, the other George, [illegible] England would lick the [illegible] quite the reverse was true.

Senator Duplantier of [illegible] be one of the oldest [illegible] demands that the [illegible] on trial. In another [illegible] that the Grand Consul [illegible] Germany to accept a [illegible] body. This is a funny [illegible]

The question of paving trouble for the [illegible] istration. Such has been with every new [illegible] the dawn of the [illegible] enunciation of the [illegible] trine by Jackson that [illegible] belongs the spoils.

When a woman is [illegible] ploys her husband to [illegible] the conduct of her [illegible] the wife becomes the [illegible] ing to an opinion of [illegible] General. But it seems [illegible] cision to tell us that, [illegible] cumstances, the woman [illegible]

President Harding is [illegible] much opposition in his [illegible] reduce expenses in the [illegible] at Washington and [illegible] things generally. [illegible] firmly intrenched at the [illegible] ital, but it must go. [illegible] a "pull" is about to [illegible]

The appointment of [illegible] a Hillsboro (O.) editor, [illegible] Prohibition Commissioner [illegible] fact that it was at Hillsboro [illegible] that the antisaloon [illegible] inated. Saloonkeeper [illegible] the first victim of the [illegible] of women whose activities [illegible] somed out into national [illegible]

Two big jobs now [illegible] United States. Reorganization [illegible] ernment and reorganization [illegible] cratic party. And both [illegible] necessary by the utter [illegible] of the latter. The country [illegible] placed on the highway of [illegible] What happens to the [illegible] not worrying anybody [illegible] tioning.

President Harding has [illegible] to play to the grand [illegible] It is not at all certain that [illegible] anything about a grand [illegible] has been so many years [illegible] attention has been paid to [illegible] except the grand stand [illegible] well for a while to have [illegible] striving only for results [illegible] and ignoring appearances.

Los Angeles attorneys have [illegible] in a petition to President [illegible] appoint former President [illegible] Justice of the United States [illegible] Court. If the selection [illegible] will be the first time that [illegible] a Republican has headed the [illegible] judicial tribunal of the [illegible] last Republican to hold [illegible] was Morrison R. Waite [illegible] died in 1888. President [illegible] appointed Melville [illegible] nois to the post and [illegible] died. President Taft [illegible] ate Justice White, a [illegible]

The action of the [illegible] tional Committee in [illegible] representation of the [illegible] next national convention [illegible] tempt to organize a [illegible] in that section in the [illegible] political solidarity of the [illegible] marks the most revolutionary [illegible] in party government [illegible] days. It cuts down [illegible] from Southern States [illegible] increases the representation [illegible] State that went Republican [illegible] last election by two [illegible] gates at large. It [illegible] "corruption" holes in the [illegible] nial hunt for delegates [illegible]

PLEASE SMILE.

Look! The dear old sun is [illegible] at you!
Your tears sparkle like [illegible]
For dreams almost always [illegible]
come true—
Please smile, little girl.

Hearts were not made to [illegible]
girl,
Eyes were not made [illegible]
Thoughts were not [illegible]
unfurl
Pictures of outgrown [illegible]

But to throb with an [illegible]
away
The little problems [illegible]
For there's nothing [illegible]
a day—
Ourselves just [illegible]

Ambassador Hotel.

RECORD :: SAVES :: NURSE

Lament With Overeas Heroine.

Miss Marie E. Bowman and Constable Stensland.

Miss Marie E. [illegible] years of age, [illegible] was a nurse in [illegible] to the in[illegible] forces, came [illegible] in Justice Hin[illegible] she was up for [illegible] charges of forgery. [illegible] that she had [illegible] to a check [illegible] ed. to Dr. Louise [illegible] ruled the check, [illegible] was continued because [illegible] Hayes, whose name [illegible] check for $14.60, on [illegible] consent is said to [illegible] and was out of the [illegible] was continued until [illegible]

[illegible] was made, because [illegible]'s illness, to have [illegible] her own recognis[illegible] brought forth a [illegible] in which figured re[illegible] who had done duty [illegible] duty of the prose[illegible]-Atty. Fitts, who [illegible] and injured in [illegible] and the high respect [illegible] for such nurses. [illegible] said that he had been [illegible] other deputies in the [illegible] office that Miss [illegible] previously been ac[illegible] charge. He stat[illegible] he owed his life to [illegible] act of nurses in the [illegible] he had the highest [illegible] for women who sacri[illegible] for American manhood [illegible] He said that but for just [illegible] he would have died [illegible] Yet, he said, he felt [illegible] anyone releasing Miss [illegible] and he thought she [illegible] to the County Hos[illegible] receive proper at[illegible]

[illegible] said that he held [illegible] in the highest re[illegible] he would do no more [illegible] until her hearing [illegible] such as one of [illegible] whose name she is [illegible] appeared ready [illegible] aid the young wom[illegible] be released until her [illegible]

[illegible] testified that she [illegible] the check in question, [illegible] probably have given [illegible] permission to do so. [illegible] Other witness[illegible] regarding the cashing of

...e Chamber ...ident Dead; ...ife is Injured.

...N, D. C., [illegible] 17. — Wil[illegible] of Fresno, president [illegible] Chamber of Com[illegible] more than eighteen years, [illegible] and his wife painfully [illegible] as result of a 300-foot [illegible] automobile over [illegible] from San Jose [illegible] while travelling from [illegible] to Fresno last night. [illegible] left of the machine [illegible] left of Livermore. [illegible] was crushed. Mrs. Rob[illegible] painful bruises and [illegible] crushed.

...TION FOR DEAF.

...and Her Four Flemen... ...With Honors.

...uccess of the oral [illegible] for deaf children of the [illegible] school were held [illegible] at 1 o'clock. [illegible] Bernhardt, Wilma [illegible] Bowerman and [illegible] were graduated from [illegible] and all will [illegible] high school in [illegible] Miss Mary [illegible] is credited with suc[illegible] department of the [illegible]

[illegible] and Alice [illegible] the playlet, "Rip [illegible] music by [illegible] Miss Watson [illegible] diplomas of gradua[illegible] Superintendent accept[illegible] the class.

...ROWER STREET.

...street between Torrance [illegible] St. Andrews Place, is [illegible] under an ordinance [illegible] by the City Coun[illegible]

CIGARETTE TO BLAME.

Two Men and Two Women Arrested in One Room, Say Police.

A carelessely-thrown cigarette early yesterday morning not only started a small fire in a room in a hotel at 318 West Fifth street, but also resulted in Thelma LaVerne, 21 years of age, Vivien Kapland, 21, and two sailors being arrested on vagrancy charges. The women and the sailors, according to the arresting officers, were all occupying the same room.

From what could be learned yesterday Patrolman Harry Miller discovered the fire in the bed clothes of one of the beds occupied by the four after he had smelled smoke in one of the hallways of the hotel. The police officer extinguished the blaze and then arrested the four.

Stop where you see this sign

No home should be without Resinol Ointment to be applied to the first bit of itching rash or redness. Its mild, harmless ingredients and its success in healing eczema and kindred ills have made it a standard skin treatment and a favorite with doctors.
Sold in two sizes. Ask your druggist for it.
Resinol

for Aches and Pains
Don't let pain lay you up. A free application of Sloan's Liniment to the painful part will make you fit for the next day's work. Keep it handy.
Sloan's Liniment Kills Pain

Rules of the Sale

We can give during this Sale no Refunds, Exchanges or C. O. D. "Will Call" privileges, all prices are net, and no goods will be sold to dealers.

Store Open All Day Saturday

McCall Patterns *Pictorial Review Patterns*

Coulter Dry Goods Co.'s
Annual June Sale

At Our Broadway Branch

WHENEVER advertised goods are carried in stock there (215 South Broadway), we sell them at these same prices.

We Do No Sunday Advertising

Imported Natural Pongee In a Stirring Sale at, yard 95c

WITH all the demand for pongee that exists in summer, such a sale should meet with the enthusiastic response it deserves.

33 and 34-inch **all-silk** Japanese and Chinese natural pongee of good $1.50 quality, yard **95c**

Sports Silks in Two Lots

Plain and fancy weaves in white and sports colors; values to $7.50 yard.

Lot 1, yard . . . $3.95 Lot 2, yard . . . $4.95

(Second Floor)

Sashes and Girdles Reduced

THE sashes in Roman stripes of different colorings and various widths; the girdles in novelty shapes combining black-and-white, red-and-black, gray-and-black, tangerine-and-black, jade-and-gray and similar shades; values $2 to $8; **girdles reduced one-fourth; sashes one-third.**

(Main Floor)

Plain and Novelty Silks

EVERY woman who knows Coulter's for "Quality Silks" will be eager to secure at least one dress or blouse pattern of the following:

35-inch Messalines.
35-inch Black and Colored Taffetas.
35-inch Glace Taffetas.
36-inch Tricolette.
35-inch Pastel Satins.
40-inch Georgettes (plain.)
40-inch Georgettes (novelty.)
35-inch Stripe Messaline.

$1.50 Yd.

Not a silk included which has not been selling at a higher price.

(Second Floor)

Attractive Effects in Chamois Boudoir Slippers

DAINTY slippers to match dainty negligees, in chamois, with ribbon trimmings to harmonize. Pink, blue, yellow, old rose, Copenhagen, orchid and black. *$3.50*

Quilted Satin Mules

In pink, blue, black, old rose and Copenhagen, **$4.50 and $5.00**

Boudoir Caps

In wonderful variety; styles and colors to suit every taste. **65c to $10.00**

Novelty Garters—lingerie clasps and sachets popularly priced, carefully selected.

(Third Floor)

$2.50 Imported Swiss Organdie at Coulter's, yd. 95c

IT SOUNDS almost too good to be true, we admit; nevertheless, it IS true that we shall sell 44-inch finest permanent finish imported Swiss organdies, in newest white and colored grounds, showing stripes, checks and little figures, at this ridiculously small price.

(Second Floor)

Choicest Neckwear at 1/2

FOUR dozen pieces (only); we wish there were more of these smart guimpes, vestees, collar and cuff sets, in organdie, net, voile and similar pretty materials.

Rufflings and Vestings at . . 1/2

These in colors or in white, and most effective as an adornment to one's gown or suit.

Wool Scarfs Very Special . $2.95

Special, indeed; for they are worth to $5.50—in pretty stripes and plaids; ideal for motoring; just three dozen in the lot.

Silk Sashes $1.95

Twenty-four of these Georgettes, satins and crepes de chine; finished with pretty tassels and balls; three yards long; in two-tone combinations; worth $6.50 and $7.50.

Marabou Capes at $8.50

In natural, brown and black; some trimmed with ostrich; others plain or with tail finish; all satin lined and cord ties; values to $12.50 each.

Sautoirs, Ea. 39c

Pretty shades, cleverly finished at the ends with beads; they finish off a tailored suit or sweater sports outfit wonderfully well; were 65c, 75c and 85c each.

Odd Lengths in Veilings, Yard 39c

A collection of short lengths of practically all sorts; including all staple shades — dots, scrolls, motifs and fancy meshes; veilings included worth to $1.25 a yard.

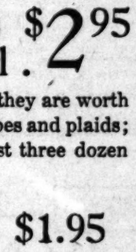

(Main Floor)

Dainty Negligees and Breakfast Coats Sharply Reduced

CONSISTING of brocade satin, taffeta, crepe de chine and changeable satins; trimmed with Georgette, lace and satins. **$6.95 to $25**

Obtainable in pink, light blue, reseda, navy, honey dew, rose, beige, brown and buttercup; every price is a special one for the June Sale.

(Third Floor)

Odd Lines of Silk Petticoats $3.95 $5.95 $9.75

IN jersey, taffeta and satin—brown, black-and-white, purple, rose, flesh, white, green and black.

Seldom can you purchase a good silk petticoat at anything like such low prices as these.

(Third Floor)

Staple Woolen Dress Goods

$1.50 yd.

HERE is THE dress goods sale of June, because it concerns woolens in the height of their popularity at a price that bears no comparison whatever with their real worth:

Serges, Tricotines, Gabardines, Jersey Cloths.
Brown, Navy, Gray, Tan, Copen, Kelly, Mahogany.

Widths 42 to 54 inches; and values double and even more.

(Second Floor)

1000 Yds. of 5¼ Inch Moire Ribbon . . . . 29c Yard

TEN good staple shades here, in a ribbon which ordinarily sells for fifty cents a yard, on account of its width and its quality.

(Main Floor)

Luggage

GOERS-away, for week-end trips or summer vacations, should look well into this offer of **$11.45**

Bags and Suit Cases

Of genuine cowhide; in black, tan or brown; plain or long grain finish.

Every bag is leather lined; has inside pockets; reinforced corners; brass locks; the suitcases finished with or without all-around straps; you positively cannot duplicate such luggage at this price.

All other luggage also specially priced.

(Main Floor)

Special Values in Long Gloves

TWELVE and 16-button glace and suede kid gloves in dark brown, sand, mode shades; special, pair **$4.95**

(Main Floor)

Toilet Articles Reduced

Scott's Mineralava Mud—the original facial mud; set . **$3.50**
Norma Talmadge Face Powder **63c**
An assortment of other Face Powders at . . . . . **Half**
Lash-Brown-Ine **39c**
Jergen's Crushed Flower Talcum Powder **18c**
Sta-Comb keeps your hair in place **75c**
Diver's style bathing caps, **79c.**
Jergen's Bath Soaps, dozen, **90c.**

(Main Floor)

Knitwear Specials

Athletic Suits for women, Eiffel Maid brand; of nainsook in pink or white; the ideal summer underwear; all sizes **$1.25**

Vests—Swiss rib, crochet yoke vests; bodice top, and pink 1x1 rib vests also in bodice top, **60c**

Boys' Union Suits—jersey rib; high neck, short sleeves, knee length; inexpensively priced, **85c**

(Main Floor)

Think of Being Able to Buy on Saturday A Three-Piece Sheffield Tea Service for $9.85 to $14.95

A SPECIAL purchase brought these quadruple silver plated, and substantially lacquered tea sets to us.

Each Piece Stamped "Sheffield"

A set consists of teapot, sugar and creamer; and you may choose from hammered or Butler pattern:

12 Sets Special, $9.85 — *4 Sets Special, $12.85* — *8 Sets Special, $14.95*

Chocolate or Coffee Sets—four pieces, in delicate tapering shape; serving pot, sugar, creamer and tray; very special . . . . . **$13.85 and $14.95**

Sheffield Tray Waiters

14-inch size; hammered **$4.85**
Same size in plain **$3.45**

(Main Floor)

Sheffield Bread Trays

In assorted patterns; very handsome affairs, only **$2.95**

Handkerchiefs at 10c and 15c

At 15c—handkerchiefs with embroidered initials in colored letters or white; just the thing for taking along on vacations; of good quality.

At 10c—embroidered corner handkerchiefs in colors and white, of good quality, regularly 20c ea.

At 50c — special values all-white linen handkerchiefs with colored drawn thread patterns—they cleverly imitate the hand-made handkerchiefs now in vogue, and are about half the price.

(Main Floor)

Coulter's—Seventh Street at Olive *Seventh Street at Olive—Coulter's*

THOUSANDS END YEAR OF STUDY.

Ten-Week Vacation Begins for City's Pupils.

Graduation Exercises Held at Three Schools.

Los Angeles High Has the Largest Class.

Whoops! They're out. Two great disturbances hit this city yesterday, one at noon and the other last evening. The noon turmoil was caused by almost 100,000 school children, who, after being restained and curtailed for nearly ten months, burst forth with loud cries of gladness and joy. The second disturbance was not so spontaneous, but was just as sincere and was marked by several hundred sighs welded into one great heaving of the chest as the diplomas were given to the last of the high school graduates.

For nearly ten months these "martyrs" have been pent up. Now, for ten weeks, their souls are free to roam, untrammeled by the sordid demands of teachers and books, studies and attendence officers. To many the defects and failures of the present world offer a lure that calls them to respond and fix things. To others, a low, dark mass hangs over the horizon, the realization that in a few very, very short weeks, school will begin again.

Graduation exercises, the last of the year, were held in three of the city high schools last evening. In one of the schools the largest class in the history of the city was graduated. This was at Los Angeles High School, where 307 students were given their diplomas. The San Pedro High School graduated fifty-one, and Owensmouth High School twelve.

The exercises of Los Angeles High School were held in the school auditorium. Diplomas were awarded by Principal W. H. Housh. The commencement address was delivered by Mrs. W. S. Bartlett, former president of Ebell Club. Charles E. Seaman, member of the Board of Education, presented the diplomas to the graduates. A musical program was given by the boys' and girls' glee clubs, members of the class and by several soloist graduates. The class was represented among the speakers by Mary Margaret Hudson, Helen Mary Marcy, John Hall and Joseph Walker.

At the San Pedro High School the diplomas were presented to fifty-one graduates by Assistant Superintendent of Schools Arthur Gould, and the class was presented by Principal Thomas Elsom. The speaker of the evening was Rev. H. D. French. This class is the largest ever graduated by the school.

President McCormick of the Board of Education, awarded diplomas to twelve graduates of Owensmouth High School last evening at the exercises held in that city.

"No More Pencils, No More Books—"

School Closes; Playtime Begins. Hurrah!
The photo is by the Keystone View Company.

EXERCISES IN OPEN.

San Diego Normal School Graduates Fifty-eight; to Change Name.

[EXCLUSIVE DISPATCH.]

SAN DIEGO, June 17.—The last commencement exercises of the San Diego State Normal Schol were held this morning in the open-air auditorium south of the main building, when fifty-eight students were presented with diplomas. When the faculty, students and friends meet again in assembly, the school will have changed its name from normal school, and it will assume the status of State Teachers' College, under jurisdiction of the State Superintendent of Public Instruction, thus eliminating the San Diego board of trustees. For this reason, the closing commencement exercises were in honor of the retiring trustees.

Dr. Rudolph H. Gerber
Has moved his offices to 1143 South Manhattan Place. Phone West 4461. Hours from 9 to 12. Practice limited to Nervous Ailments, Headaches, Sleeplessness, Nervous Exhaustion, High Blood Pressure, Epilepsy, etc.

STERN WILL JOIN BANK STAFF HERE.

State Official to Take Up Duties as Vice-President of First National Soon.

Charles F. Stern, who has been State Superintendent of Banks for about three years and whose resignation takes effect Monday, will come to Los Angeles as vice-president of the First National Bank and of the Los Angeles Trust and Savings Bank, it was announced yesterday.

This appointment is declared to be of particular importance to Southern California, as Mr. Stern, through his past experience, is equipped with not only a wide knowledge of banking conditions throughout the entire State, but also with an almost unequalled knowledge of business and banking personnel and of commodity movements in California.

Mr. Stern was appointed State Superintendent of Banks on Dec. 14, 1918—almost immediately after the signing of the armistice—and throughout the difficult period of reconstruction has faced and solved problem after problem vitally affecting the entire business interests of the West, it is declared.

Mr. Stern's addition to the official staff of the First National Bank and the Los Angeles Trust and Savings Bank is asserted to be of particular value, not only to California itself, but also to Arizona, Nevada and New Mexico, since Los Angeles banks are lending material aid to the financing of the commodities of the entire Southwest.

Born in Arcata, Humboldt county, in 1880, of pioneer stock—a native Californian of the third generation—Mr. Stern was a member of the class of 1903 of the University of California, and for ten years thereafter was engaged in the wholesale grocery and jobbing business in Northern California, and in lumber operations in Humboldt and Trinity counties. He was appointed to the State Board of Education in June, 1914, and later became a member of the California State Highway Commission, which position he held previous to his appointment as State Superintendent of Banks.

FOR LETTER CARRIERS.

Letter carriers and clerks of the local postoffice will give a picnic and Spanish barbecue on the 26th inst., at the Vaquero Club Park, 7329 Santa Monica Boulevard, for the purpose of raising money to defray expenses of delegates to the national convention of their organization. Races, amusements and dancing will make up the program in addition to the dinner.

Charles F. Stern.

DANGER IN TIDINESS.

Man Burned When He Uses Gasoline to Clean Spot From Coat.

Because he was tidy and wished to clean a spot from his coat, Walter Kerrick, 37 years old, of 3763 West Ninth street, landed in the Receiving Hospital late yesterday afternoon suffering from first-degree burns on the face, arms, hands and left leg. Police surgeons, who treated Kerrick, say he will recover.

From what could be learned from Kerrick he used gasoline to clean a grease spot from his coat and was rubbing the spot when the gasoline exploded.

FORM LEAGUE BRANCH.

The National Urban League has just organized a branch in Los Angeles by absorbing the Tuskogee Industrial Welfare League, which was organized here several months ago to do social service work among the colored people of the city, Superintendent Katherine Barr, room 262, Wilson Building, announced yesterday. The employment bureau, which is one of the principal works of the league, is situated at that address. The establishment of a day nursery also is being sought by the league.

COURT FIXES OWENS RIVER SITE PRICE.

Los Angeles Should Pay Power Company More Than Half Million, Jury Finds.

Los Angeles should pay $525,000 for the Owens River Gorge property of the Southern Sierras Power Company, which the city sued to condemn as essential to its own power development project. This sum was fixed yesterday by a jury in the U. S. District Court in San Francisco.

The city in its condemnation proceedings contended that the Southern Sierras Power Company had other sources of power in Leevining and Bishop creeks. The power company opposed condemnation proceedings on the ground that it needed the area in question to supply possible future demands of Riverside, San Bernardino, Redlands and the Imperial Valley towns.

The court held that Los Angeles had the right to condemn, even though a hardship was worked upon other cities through depriving them of their electric power.

Riparian water rights alone were considered, it being agreed that no value attached to the 320 acres of land itself.

No damages were allowed for the Adams power plant, construction of which has just been begun by the company. The rights were bought by the Southern Sierras Power Company shortly before the filing of the suit on Feb. 9, 1920, for $400,000. Engineers testifying for the power company fixed the value at $723,000 and $900,000.

DROPS STREET EXTENSION.

The plan to extend Ardmore street from First street to Council street was abandoned yesterday by the City Council because of protests by property owners.

State Lawmaker to Help Produce Pilgrimage Play.

Assemblyman Baker of the Seventy-fifth Assembly District, is diverting his attention from politics to play productions, according to an announcement made by the Pilgrimage Play Association yesterday that he will act as assistant stage manager for the second annual production of the Pilgrimage Play, to be given in the El Camino Real Theater, July 11.

Mr. Baker admitted yesterday that he likes to sprinkle plays into his political career and said that he began life as an actor. "Last year my son was in the Pilgrimage Play cast," he added.

Dodge ... Gold ... Mark ...

A ... watch was ... Dodge of the ... yesterday. ... Mr. Dodge ... ed sheep's ... the county ...

The ... made at a ... viscera ... made his ... member of the ... appointed ... Banks. ... head of the ... made the ... and the ... associated.

The Elite
PATTERNS AND COMPETITION
PICO 1573
RELIEF
For the particular person, who wishes ... warm summer days, to know the "Elite" ... the most delectable of cool, crisp ... daintiest, yet altogether the most ... wiches. Of course, there are the ... gether with the wonderful French ... the Elite has long been famous. ... hot dinner dishes, such as steaks, ... roast turkey, or duck, and other ... served daily a la carte from 11:30 ...

Baldwin Pianos
Hamburger's
Music ...
Fifth ...

INSTITUTE EXHIBIT BEGINS.

... is Open to Public ... and Tomorrow.

... Work Puts School in Front Rank.

Quarters Outgrown; Pupils Rejected.

... of all testimonials that ... Institute is rapidly attaining ... position of prominence ... Hooker's schools of art ... annual exhibit of students' ... was opened last night at ... Institute.

... Institute is yet in its infancy, ... was created in 1917, when ... Grace Otis presented ... to Los Angeles county ... fund for the advancement ... in the West. Interest in ... exhibit was shown to be wide-... the crowds which thronged ... halls and corridors to view ... and exhibits.

... exhibits last night was ... open only to the students ... friends, but today and ... the doors will be open to ... public. Exhibit hours today ... from 10 a.m. to 6 p.m., and ... from 7 to 9 p.m.; tomorrow, ... 10 a.m. to 6 p.m.

... ART EXHIBITS.

... branch of art education is ... represented in the Hum... exhibits. In the sculpture ... are to be seen excellent ... by city modeling—por... animal, ornamental and ... work, and works ... costume model, wood ... and marble cutting. ... of the students in illus... cover all phases of profes... illustration—book, magazine, ... and commercial drawing. ... in depict every stage of ... artists' training, from the ... drawing from cast to the ... finished product consisting of ... pastels and original ...

... decorative design exhibits ... from the results of vari... such as bookbinding, ... wood block printing, ... clay modeling, stained ... paper, jewelry, enamel, ... tile decoration, pottery ... tiles.

... FOR DECORATION.

... plans of interior decoration ... examples of designs for ... murals and period styles. ... pupils of the school is best ... from statements made last ... by P. Townley, managing ... of the Institute, who de... that the school has outgrown ... quarters and that lack of ... space has necessitated the ... of more than 100 art stu... from desirous of being ad... to the school. Though the ... was first started in 1918 with ... pupils, at the close of 1920 ... enrollment of 400 pupils, ... figures are said to be display... in their various depart...

...ED IN DENVER.

... to Marry Daughter of ... Mine Broker Today.

[SPECIAL DISPATCH.]

... June 17.—Miss Dorothy ... years of age, the daugh... and Mrs. W. N. W. ... of 340 Grant street, will ... to Donald Forrest, 23, ... mine man of Los Angeles, ... of her parents tomorrow ... It was announced today. ... ing will be private, with ... members of the families ... at the ceremony the ... leave Denver for a honey... California, after which ... make their home in Los ... Mr. Forrest was formerly ... in the bond department of ... National Trust Company ... Forrest's father is a million... Canadian broker and is ... the coast to coast.

...RGERY CHARGE.

... Arrested Second Time When ... Arrested by Constable.

... Reynolds, alias Thomas ... Sullivan, was held to ... yesterday by Justice Baird ... on charge of passing ... checks, after he was recog... by Constable Stensland as a ... for whom several war... have been issued. He had pre... been held to answer on a ... charge by Justice Brown, ... was fixed at $2000. Yester... Justice Baird held him on one ... of forgery, fixing bail at ... and continued another case ... Tuesday. The defendant ... committed to the County Jail ... his third hearing.

... BY MRS. A. R. MELTON.

[SPECIAL CORRESPONDENCE.]

... MONICA, June 17.—Mrs. ... Melton, widow of ... Melton, one of the pio... Venice, died early this ... at her home in Santa ... She was 70 years old and ... ill for several weeks. Mr. ... died two years ago, having ... married with the progress of ... for years. Funeral services ... held Monday afternoon at ... clock at the Union Congre... Church in Venice. Rev. ... Walker, officiating, as... Rev. Shelton Bissell, of ... church.

USE YOUR SALADS WITH
Old Monk
OLIVE OIL
HIGHEST QUALITY
Purest and Best
... Market Co., Inc.
... Agents, Los Angeles

New Stomachs for Old
Eat What You Like and Be Happy
... 448N, New Zealand ... Rotorua, N. Z. ... Rotorua to Los Angeles.

The Broadway Department Store — THE BROADWAY BASEMENT — Broadway, Fourth and Hill

The Broadway Closes at One o'Clock Every Saturday

Basement Week
8 North Elevators
5 South Elevators
4 Inside Stairways
4 Outside Stairways
June 20 to 25

Six Days of Price-Savings

WE WISH to express justifiable enthusiasm about the savings that are to be represented by the prices that will prevail on the various days of this Basement Week.

—There will be many important items from each of the departments, each planned far in advance. It is with such careful planning that we can feature these worthwhile offerings.

—This is our mid-year Basement Week, the sales records for which we shall endeavor to have greater than those of any similar event this year. Such an end can be gained only by offering wanted merchandise at less-than-usual prices.

—Now that such a goal is ahead of us, you will do well in planning to choose at this time from the remarkable offerings for the opening day, Monday, June 20.

See Sunday Times for Complete Details

THE BROADWAY BASEMENT

Mob Fury and Race Hatred As a National Danger

"There is one problem in American life for which I foresee no solution. It is the negro problem, the negro question." These words of Grover Cleveland are recalled by the Louisville **Courier-Journal** in its editorial discussion of the sudden and appalling flare-up of mob fury and race hatred in Tulsa. In this Oklahoma city, which according to one of its journals "has the highest per-capita wealth of any city in the world," the rumor that a colored boy was to be lynched brought a crowd of armed negroes to the jail to prevent it. With the white mob and the black confronting one another, somebody fired a shot, and the result was a pitched battle with scores of casualties, the burning of the city's negro section and, in addition, as the New York **Evening Post** remarks of "a ghastly chapter to the record of national disgrace."

THE LITERARY DIGEST, in this week's issue dated June 18th, presents the editorial opinions of newspapers, including the negro press, published in all sections of the country upon the Oklahoma riot. It shows the causes that animate such outbreaks, the remedies suggested to prevent them, and the effect that the reports of them have in the eyes of foreign nations.

Other important and interesting articles in this number of THE DIGEST are:—

"Harveyized" Diplomacy
Haiti Charges Us With Misrule
Flood-Swept Pueblo (Illustrated)
Huge National Loss From Waste
Constantinople, the Russo-Turkish Goal
Election Scandals in China
Bolshevism's Fatal Defect
Chinese Fears of a Pacific War
A British Call For Radicalism
Wax Worth Millions From Weeds
Anthrax in Shaving Brushes
The Hen That Changed Color
When and When Not to be a Doctor
Why Dogs Chase Things
The French Chef in the Royal Academy
The Jangled Nerves of Art
Abbot Thayer, the "Father of Camouflage"
The Church and "Social Revolution"
To End War by Teaching Love
Our Joyous Charity Stumps Britain
The "Little Presbyterian Elder" in the Cabinet
The Bright Side of Peonage, by a Man on the Spot
"Docking" the Air Liner of the Future
Best of the Current Poetry
Topics of the Day

Many Striking Illustrations, Including Humorous Cartoons

Vice-President Calvin Coolidge *says:*
"The success of The Literary Digest is the best evidence of the need that it fills. It presents in concise form the pertinent news and comments of the day so it can be readily comprehended."

June 18th Number on Sale Today—News-dealers 10 Cents—$4.00 a Year

'Tis a Mark of Distinction to Be a Reader of The Literary Digest

The Literary Digest

FUNK & WAGNALLS COMPANY (Publishers of the Famous NEW Standard Dictionary), NEW YORK

Lawmaker Help Produce Image Play.

Dodge is Given Gold Watch Mark of Est

A handsome [illegible] watch was presented to [illegible] Dodge of the Board of [illegible] yesterday. As soon as it [illegible] Mr. Dodge will receive an [illegible] ed sheep's skin, both [illegible] the county employes.

The presentation of the [illegible] made at a meeting of the [illegible] visors yesterday when the [illegible] made his farewell appearance [illegible] member of the board, having [illegible] appointed State Superintendent [illegible] Banks. Col. William [illegible] head of the mechanical [illegible] made the presentation speech [illegible] and the chairman has been [illegible] associated.

The Elite
CONFECTIONERY
PICO 1573
RELIEF
particular person, who wishes to dine out [illegible] summer days, to know the "Elite" chef prepares [illegible] delectable of cool, crisp salads and [illegible] yet altogether the most satisfying of [illegible] Of course, there are the frozen dainties [illegible] with the wonderful French pastries, for which [illegible] has long been famous. Those who prefer [illegible] dinner dishes, such as steaks, chops, chicken [illegible] turkey, or duck, and other meats or fish, [illegible] daily a la carte from 11:30 a.m. to 8:00 p.m.

n Pianos
Music Sale
Fifth Fl

ace Hatred l Danger

oresee no solution. It is the race Cleveland are recalled by the e sudden and appalling flare-up of ity, which according to one of its the world," the rumor that a color- oes to the jail to prevent it. With ebody fired a shot, and the result f the city's negro section and the nastly chapter to the record of na-

June 18th, presents the editorial ed in all sections of the country te such outbreaks, the remedies f them have in the eyes of foreign

er of THE DIGEST are:—
nch Chef in the Royal
emy
gled Nerves of Art
hayer, the "Father of
ouflage"
rch and "Social Revolution"
War by Teaching Love
us Charity Stumps Britain
tle Presbyterian Elder" in
abinet
ht Side of Peonage, by a
on the Spot
" the Air Liner of the
e
he Current Poetry
the Day
norous Cartoons
says:
e need that it fills. It presents in a
n be readily comprehended."
rs 10 Cents—$4.00 a Year
Digest
W Standard Dictionary), NEW YORK

June White Sale

Featuring
Philippine Hand Embroidered
UNDERWEAR
$2.95

Beautiful Philippine hand-embroidered nightgowns and envelope chemises for women. Splendid $4.00 values. On special sale Saturday at $2.95.

(Hale's—Third Floor)

Silk Nightgowns and Envelope Chemises $6.50 Values for $5.00

Women's nightgowns and envelope chemises in a variety of beautiful styles made of crepe de chine. Trimmed with lace and ribbon. $6.50 values. Hale specials at $5.00.

—**$4.50 Silk Envelope Chemises,** made of crepe de chine. Many pretty styles. Specially priced at $2.95

(Hale's—Third Floor)

This Store is Open All Day Saturday

"Lady Ruth" Front Lace Corsets $3.00

Pink brocade corsets with low bust and long skirt. Front lace model. Sizes 22 to 28. Hale specials, $3.00.

—**Athletic Girdles** of coutil with elastic hip section, lace in back. Ten-inch length, sizes 21 to 28. Hale specials at, $1.00

—**Nemo Circet Brassiere** is self adjustable. It has no hooks—no eyes. It simply slips on over the head and fastens at the waist. It does for the figure, above the waist, what the corset does below.

Prices ..... $1.50 and $2.00

(Hale's—Third Floor)

HOSIERY SPECIALS FOR SATURDAY

—**Women's $3.25 Silk Hose,** reinforced. Black only. Specials for Saturday $2.75

—**Women's Fiber and Silk Hose** in black, white, brown and gray. The well known Bear Brand. The pair $1.00

—**Children's Sox,** three-quarter length sport sox. Two-toned silk and lisle mixtures. Also white sox with fancy tops. Special price 60c

—**Children's Sox,** mercerized lisle sox, white sox with fancy tops. Specials for Saturday ..... 3 Prs. $1.00

(Hale's—Main Floor)

Girls' Hairbows for 50c

Hairbows made of plaid ribbons, Dresdens in light and dark colors, moires and plain taffetas in a good assortment. 90c values for 50c Saturday.

—**60c Ribbons,** plaids, moires, taffetas, satins, Dresdens, checks and Dorothy Dainty Ribbons. Special price 35c

—**$1.00 Ribbons,** checks, stripes, plaids, Dresdens, moires and taffetas in a good range of colors 50c

(Hale's—Main Floor)

Hale's
GOOD GOODS
341-343-345 SUBURBAN WAY

Wool Sweaters

$10.00 Values for $5.00

Wool sweaters for women and misses. Tuxedo and coat styles. $10.00 values for $5.00 Saturday.

—**Silk Fiber Sweaters,** plain weave, tuxedo style. Black, navy, pink, Copenhagen blue and honeydew. $10.00 values for $7.95

(Hale's—Third Floor)

Wash Satin Petticoats for $5.00

Women's wash satin petticoats, tailored style with double panel, hemstitched hem and elastic waist. All lengths. Hale specials, $5.00.

(Hale's—Third Floor)

Saturday Is Coat Day at Hale's

Khaki Clothes for Women

For summertime outings, khaki clothes are the sensible and the comfortable clothes to wear—they are strong and serviceable and they are the appropriate garb for mountain trails and camps, as well as for extended automobile trips. Note how inexpensive they are:

—Women's Khaki Shirts for $3.00
—Women's Khaki Divided Skirts $3.75
—Women's Khaki Breeches for $3.45
—Women's Khaki Coats, ¾ Length $5.25

(Hale's—Third Floor)

Girls' Gingham Dresses $2.50

Pretty plaid gingham frocks for girls of 8 to 14 years. On special sale Saturday, bargains at $2.50.

Girls' Jersey Capes for $10.00

Red, brown, navy and Copenhagen blue Jersey capes for girls of 8 to 15 years. Generally the price asked for them is higher. Hale's price, $10.00.

Girls' Jersey Jackets $3.75

Red, green, blue, brown and navy blue Jersey jackets for girls of 8 to 15 years. Hale specials for Saturday at $3.75.

(Hale's—Third Floor)

$2 Neckwear for $1.00

Collars, collar and cuff sets and vests in an assortment of attractive styles. Made of lace, net and organdie. $2.00 values for $1.00 Saturday.

—**75c Veiling,** silk mesh veiling in black and colors, some with dots of contrasting color. The yard 50c

(Hale's—Main Floor)

Wash Goods

—**Printed Dress Voiles,** figured patterns. 38 inches wide. Worth 35c. Sale price, yard 25c

—**White Madras** of a fine firm weave. Worth 50c. Sale price, the yard 39c

—**White Longcloth,** 36 inches wide. Worth 35c. Sale price, the yard 25c

—White Pique of an extra good quality. Worth 35c. Sale price, the yard 25c

—**Dress Ginghams,** short lengths, in a wide variety of patterns. 32 inches wide. 40c grade, yard 29c

—**Colored Organdies,** 40 inches wide. Worth 90c. Sale price, the yard 65c

(Hale's—Main Floor)

HOUSEHOLD ECONOMIES

—**15c Unbleached Muslin,** 36 inches wide. Sale price, the yard 10c

—**45c Pillow Cases,** bleached, 45x36-inch size. Saturday specials 35c

—**$1.75 Sheets,** bleached and seamless, 72x90-inch size. Special price $1.50

—**$1.50 Sheets,** bleached and seamless. 72x90-inch size. Special price $1.25

—**$1.60 Sheets,** bleached and seamless. 81x90-inch size. Special price $1.29

(Hale's—Main Floor)

Remnants of
—TABLE DAMASK
—TOWELING
¼ Below Regular Prices

(Hale's—Main Floor)

Featuring Wraps, Coats, Capes and Sport Coats at Special Prices

WRAPS

Up to $45.00 Values for
$19.50 $24.50 $29.50

There is a splendid assortment of beautiful styles to choose from. Wraps of velour de laine and bolivia in brown, reindeer, tan, navy blue and Copenhagen blue, some of them elaborately trimmed with embroidery and stitching and lined with plain and fancy silks.

SHORT COATS FOR $10.00

Women's Polo coats, polo mixtures and velour coats in 36 to 40-inch lengths. Some are full lined, others are half lined. Specially priced at $10.00.

—**Short Sport Coats of Mignonette and Fiber,** in black, navy, Ensign, peach and light colors to match the fancy silk skirts ..... $7.95, $8.75 and $12.50

—**Short Sport Coats of Velour and Broadcloth,** in red, jade, tan and all the dark colors ..... $12.50, $15.95 and $18.75

—**The New Jersey and Knitted Capes** in a dozen different models and all colors and combinations of colors ..... $9.75, $12.75 and $15.95

—**Tricotine and Serge Capes,** unlined and full silk linings. Some as low as $12.75 and better grades ranging up to $55.00

—**Silk and Satin Capes** in beautiful styles and colors. Prices ..... $18.50, $24.50 and $32.50

—we are already showing the New Plush Coats. An early purchase of new Fall coats, at prices surprisingly low.

(Hale's—Second Floor)

Organdie Dresses $15

Sizes for Misses and Women

Ruffled organdie dresses and many other styles that are fashionable. And there are all of the new colors of the season to choose from. Sizes from 14 for misses to 38 bust measure for women. Extraordinary values at $15.00.

Voile Dresses for Stout Women Specially Priced at $15.00

Summer dresses of voile. Attractive styles in sizes 46 to 52. Flowered patterns in blue, brown and other colors.

(Hale's—Third Floor)

Children's Dresses $1

$1.50 and $2.00 Values

White and colored frocks for little tots of 2 to 6 years. A fine assortment including gingham dresses in various styles and colors. $1.50 and $2.00 values for $1.00.

—**Creepers and Rompers** of white and colored materials. Some in peg top styles. 6 months to 4 year sizes. $1.50 values for $1.00

—**Colored Organdie Dresses,** plain and ruffled styles in all colors. 2 to 6 year sizes. Hale prices ..... $3.50 to $8.00

(Hale's—Third Floor)

20c Huck Towels for 15c

18x36-inch red bordered huck towels. Regular 20c towels for 15c. A limited quantity will be sold to each customer.

—**45c Bath Towels,** Turkish towels, specially priced for Saturday 35c

(Hale's—Main Floor)

RUBBER BATHING CAPS
25c Values for 15c
Up to 75c Values 35c
—A big variety of styles and colors to choose from.
(Hale's—Main Floor)

Women's Sailors $1.95

Banded sailors in many different styles and several colors—tailored hats worth a great deal more, on special sale, Saturday at $1.95.

Garden Hats, $1.95

Wide brimmed garden hats for women. Fancy straws in light colors for summertime. They need only a wreath for trimming. Very much underpriced for Saturday. $1.95.

(Hale's—Second Floor)

High Class Overblouses Specially Priced

Beautiful overblouses of Georgette crepe and crepe de chine, hand embroidered and lace trimmed. Blouses worth $10.00 to $17.50 have been specially priced at .. $7.50 to $15.00

—**Pongee Waists,** tailored and semi-tailored styles, all sizes up to 46 bust measure. $5.00 values for $3.95

—**White Voile Waists,** many styles. $2 values for $1.50

ON FAITH'S FOUNDATIONS.

Liberal Examination Into Grounds for Our Belief in Pulpits Tomorrow.

In many churches tomorrow the preachers will go into the foundations of their beliefs, with topics ranging all the way from the authority back of the writers of Genesis down to a careful analysis of Ralph Waldo Emerson.

At least one pulpit will be occupied by a woman. From another the question of whether a layman can act as his own minister and marry himself will be raised. Browning's idea of "Christ accepted by thy reason" will be forcefully presented in another church, while another minister will consider the unceasing warfare between science and faith. The everyday question of whether it matters at all what a man believes so long as he lives as he should will also be discussed.

And yet these ventures into rationalism, unusally numerous though they seem to one looking over the sermon subjects, will, as always, be the exceptions. Tomorrow, as on every other Sunday, orthodoxy will be the dominant idea and the pastors will seek to lead their hearers away from the din of the critics and the fever of agnosticism and on out into that realm of unquestioning belief where the faithful have found their surest foundation in the conviction that they can never perish since underneath them are the everlasting arms.

GENESIS AND COPERNICUS.

LAKE AVENUE METHODIST.

That the men who wrote Genesis never heard of Copernicus and were not correct in their theory of the sun and stars will be the starting point of Dr. W. E. Tilroe's address on "In the Beginning" tomorrow morning at the Lake-avenue Methodist Church. After that he will take up the proposition that the people of the present have a larger Bible than that of Moses. In the evening he will talk on "At the Bars."

AMERICA'S PROPHET.

CHURCH OF THE PEOPLE.

"Ralph Waldo Emerson, America's Greatest Prophet," will be the subject of the address by Reynold E. Blight before the Church of the People tomorrow morning. Miss Edith Grime, soprano, and Miss Ruth Snow, pianist, will give a number of musical selections.

LAYMEN AS MINISTERS.

ST. PAUL'S PRO-CATHEDRAL.

In his morning sermon Dean MacCormack will discuss "The Most Wonderful Wedding in the World." In the evening, after talking on the film, "The Woman God Changed," he will answer a number of questions from his question box, among them being that of whether a layman can perform his own marriage ceremony, and, if so, what would the effect be upon the church and upon the institution of marriage itself.

"THE FAITH DELIVERED."

WESTLAKE PRESBYTERIAN.

Dr. G. A. Briegleb, pastor of the Westlake Presbyterian Church, will celebrate tomorrow his entrance into the fifth year of his ministry to that congregation. At the evening service he will preach on "The Faith Once Delivered to the Saints, or What Westlake Pulpit Believes." In this sermon he will set forth the doctrinal standards held by the church. In the morning he will hold a communion celebration and general reception.

WOMAN IN PULPIT.

LINCOLN HEIGHTS BAPTIST.

Mrs. E. R. Hermiston will preach tomorrow morning and evening at the Lincoln Heights Baptist Church. Special music will be given at both services.

"CLEAN FUN."

TRINITY METHODIST CHURCH.

Rev. R. P. Shuler will speak on "Clean Fun and How to Have It" at the special meeting of the Something Better Club in Trinity Methodist Church tomorrow night. At the morning service he will preach on "An Eternal Romance."

"TESTING FAITH."

WILSHIRE CHRISTIAN.

"What is the Ultimate Test of Our Christianity?" will be the subject of Rev. M. Howard Fagan at the Wilshire Boulevard Christian Church tomorrow morning. In the evening his subject will be "Holy Spirit Baptism and Water Baptism Compared."

NEGRO SINGERS.

IMMANUEL PRESBYTERIAN.

The choir and organist of the First African Methodist Church will have charge of the musical program at Immanuel Presbyterian Church tomorrow evening, singing a number of anthems and two jubilee songs. Chaplain Haring will preach at this service on the County Hospital. At the morning service Dr. Herbert Booth Smith will preach on "What Presbyterians Believe."

"DECEITFULNESS."

CHURCH OF THE OPEN DOOR.

Rev. John A. Hubbard, member of the faculty of the Bible Institute, will preach at both services in the Church of the Open Door tomorrow. His morning subject being "Reality" and his evening theme "The Deceitfulness of Sin."

"WHAT IS REAL LIFE?"

TEMPLE BAPTIST CHURCH.

Dr. John W. Inzer of Chattanooga, Tenn., will preach at the Temple Baptist Church tomorrow morning and evening, his morning subject being "What is Real Life?" and his evening theme being "Men or Molliecoddles."

"OUR FINAL EXAM."

FIRST BAPTIST CHURCH.

Dr. James A. Francis will speak on "Our Final Exam" at the morning service in the First Baptist Church tomorrow morning. In the evening Rev. Oliver U. Chapman will discuss "The Eternal Question."

DR. W. S. BOVARD.

FIRST METHODIST CHURCH.

Dr. W. S. Bovard of Chicago, secretary of the board of Sunday-schools of the Methodist church, will speak tomorrow night at the First Methodist Church. Children's Day exercises will take up the greater portion of the morning service, at which a number of children will be baptized.

WILL BURY ASHES.

REV. L. A. GOULD.

Fred Thompson will leave on the Mt. Lowe car from the Pacific Electric Main-street station at 8 o'clock this morning to take to the top of San Gabriel Peak the ashes of Rev. L. A. Gould, for many years connected with the Temple Baptist Church and widely known as a Christian worker, who died several weeks ago. His last request was that his ashes be buried on that summit. Dr. Thompson invites the friends of the dead man who wish to take part in this last rite in his memory to meet him at the station at the appointed hour and make the trip with him.

DEDICATE HOME.

HEBREW NEEDY.

The dedication exercises for the Hebrew Sheltering Home for the Aged, at 131 South Boyle avenue, will be conducted tomorrow afternoon at 3 o'clock under the chairmanship of Simon Lewis. The speakers will be Rabbi M. Rosenthal and Dr. L. G. Reynolds.

CRYER IN PULPIT.

WILSHIRE PRESBYTERIAN.

Mayor-elect Cryer will share the pulpit of the Wilshire Presbyterian Church in the Windsor Theater at the service tomorrow morning with the pastor, Dr. John Albert Eby, and will speak briefly on the manner in which he will approach the task which is ahead of him. At the evening service Dr. Eby will speak on "Jesus the Good Shepherd."

"DUTY AND DESTINY."

FIRST PRESBYTERIAN CHURCH.

Dr. Hugh K. Walker will preach on "Duty and Destiny" tomorrow evening at the First Presbyterian Church, dealing particularly with the celebration of the seven hundred and sixth anniversary of the signing of the Magna Charta. At the morning service he will speak on "The Legacy of the Seamless Robe."

The following sermons are announced for tomorrow by Los Angeles pastors:

Orchard Avenue Baptist Church, Rev. M. Grant Nelson, pastor. Morning, "The Temple of Solomon;" evening, "The Dawn of Light in Mexico."

St. Paul's Presbyterian Church, Rev. W. G. Mills, pastor. Morning, "Communication with the Spirit World;" evening, "Difficulties in the Way of Salvation."

First Methodist Church of Hollywood, Rev. Willsie Martin, pastor. Morning, "The Outward Bound;" evening, "The Path of Peace."

Krotona Institute of Theosophy. At 3 p.m., Claude L. Watson, "Science and Future Life;" 7:30 p.m., Dr. W. R. Hadwen, "The Uselessness of Vivisection."

Hollywood Christian Church, Rev. W. F. Richardson, pastor. Morning, "Jesus and the Modern Idea of God;" evening, "A Spirit in Prison."

Hollywood Unitarian Society will meet at 1023 North Edgemont avenue at 7:45 p.m.

Angelus Mesa Congregational Church, Rev. N. L. Rowell, pastor. Morning, talk by Dr. F. L. Hayes; evening, sermon by pastor.

West Hollywood Presbyterian Church, Rev. H. E. Hays, pastor. Morning, "The Mind of Christ;" evening, "Moses and Elijah Visiting Jesus."

Hollywood Methodist Church, Chaplain W. E. Edmondson. Morning, "One Flag;" evening, "One Invitation."

Alvarado Street Christian Church, Rev. Dan A. Trimble, pastor. Morning, "In the World but Not of the World;" evening, "The Dividends and Deficits of Life."

First Christian Church, Rev. E. F. Daugherty, pastor. Morning, "Words in Season;" evening, "Luminous Lives."

Western Avenue Christian Church, Rev. M. C. Dewesse, pastor. Morning, "A Joy to be Shared;" evening, "A Contrast of Human and Divine Grace."

Pico Heights Congregational Church, Rev. J. M. Schaads, pastor. Morning, Rev. M. A. Shipman, "The Unseen Hands;" evening, by the pastor, "The Universal Guest."

Hyde Park Congregational Church, Rev. M. A. Shipman, pastor. Morning, Rev. J. M. Schaads, "We Would See Jesus;" evening, by the pastor, "The Man Who Came Back."

Broadway Christian Church, Rev. W. S. Buchanan, pastor. Morning, "A Divine Call;" evening, "A Divine Program."

Pilgrim Congregational Church, Rev. A. S. Doust, pastor. Morning, "Christian Will and Progress;" evening, "Ramona."

Larchmont Heights Methodist Church, Rev. Otto Wilke, pastor. Morning, "Search the Scriptures;" evening, song service.

First Lutheran Church, Rev. W. S. Traenger, pastor. Morning, "When Israel Turneth Their Backs to Their Enemies;" evening, "The Salt, the Light, the Candle."

Olivet Congregational Church, Rev. Alfred Pomfret, pastor. Morning, "The Root Out of Dry Ground;" evening, "Man at the Gate Beautiful."

St. Mark's Lutheran Church, Rev. Theodor W. Ball, pastor. Morning, by Rev. R. W. Mottern, "Devotion;" evening, by the pastor, "The Perfect Life."

Church of the Messiah, Congregational, Rev. Howard D. Fyench, pastor. Morning, sermon by Rev. H. H. Kelsey; evening, no service.

Berean Congregational Church, Rev. W. P. Harder, pastor. Morning, "Why Moses Could Not Enter the Promised Land;" evening, "Jesus, the Son of Man and the Light of the World."

Knox Presbyterian Church, Rev. L. L. Lloyd, pastor. Morning, "The Temptations of Jesus;" evening, by Rev. J. B. Hayes, "The Challenge to Belief."

Mount Calvary English Lutheran Church, Rev. William Holsberger, pastor. Morning, "The Light of the World;" evening, "The 1 Genera Epistle of James."

Park Congregational Church, Rev. Henry Stauffer, pastor. Morning, "Seed, Soil and Sower;" evening, special musical program.

South Park Christian Church, Rev. Bruce Brown, pastor. Morning, "The Man Who Lived in a Graveyard;" evening, letters from members on "Why I Never Got Married."

First Congregational Church, Dr. C. [illegible] Patton, pastor. Evening, showing of the picture, "The Servant in the House."

House of Truth. Morning, Rev. Leon Greenbaum on "Ascending the Ladder of Vision."

Beverly Hills Presbyterian Church, Rev. Robert M. Donaldson, pastor. Morning, "God's Out-of-Doors;" evening, no service.

TO INSPECT AQUEDUCT.

City Officials Leave on Three-Day Trip Over Power Sites.

Councilman Criswell, City Engineer Griffin, Dr. J. E. Cowles of the Playground Commission and other city officials, together with a large number of members of the City Club, left the City Hall yesterday morning in automobiles for a three days' inspection trip to the Aqueduct and its reservoirs and power stations. The 600-mile trip is being made under the direction of Secretary G. Gordon Whitnall of the City Planning Commission. There were nearly 100 persons in the party.

AGED PAIR ELOPE.

Romance Between Man, Seventy-four, Widow, Sixty-nine.

Franklin Taft, 74 years old, who has been living alone in his little bungalow at 1541 Wilcox avenue, saw Mrs. Jennie King, a neighbor, passing in front of his home each day. Mrs. King, a widow, lived a few houses down the street at 1521 Wilcox avenue. She is 69 years old. Their friendship grew into a romance and two days ago the aged couple ran away from their young folks and went to Santa Ana, where they were married. They are now out of the city on their honeymoon trip.

WON'T NEED AUTO.

"Count," Sentenced to Prison, Decides Expensive Car Useless.

Albert Sichofsky, self-styled Polish count, now under three years' sentence to McNeil Island and to from two to twenty years at San Quentin, has decided that he will have no use for his expensive automobile. In the County Jail yesterday he said he carried many notables in the car, but now it would be of more use to someone else. He stated he believed he would make his next trip without an automobile. His case is now up for appeal.

Go To Church Sunday

METHODIST.

"AN ETERNAL ROMANCE"

(Without estrangement, distrust, unhappiness or divorce)

will be the 11 o'clock subject of sermon at Trinity Methodist Church, Corner 12th and Flower

BOB SHULER Preaching Both Hours

7:30 p.m.—Sermon-Subject: "Clean Fun and How To Have It"

The evening service will be in charge of the "Something Better Club," and short addresses will be delivered by two young men and a young lady on the Clean Fun movement.

FIRST METHODIST EPISCOPAL CHURCH

Will Hold Services at Trinity Auditorium, Grand Avenue at Ninth Street.
ELMER ELLSWORTH HELMS, D.D., Pastor.

11 a.m.—Children's Day Sermon, with baptism of little children.

7:30 p.m.—W. S. Bovard of Chicago.

At 11 a.m., Ruth Pinkerton sings "The Sweet Story of Old."
At 7:30 p.m., Harry S. Robinson will sing "Crossing the Bar."
At 9:30 a.m., the Sunday-school will present a Pageant, "The Light of Christ to the Isle of America"—140 people taking part, many in costume.

WEST ADAMS METHODIST CHURCH

RAY C. HARKER, D.D., Minister.
11 a.m.—Morning subject: "THE BLESSEDNESS OF TRUST IN GOD."
7:30 p.m.—Evening topic: "CHRIST AND THE RICH."

CONGREGATIONAL.

HOLLYWOOD CONGREGATIONAL CHURCH

HOLLYWOOD BOULEVARD AND SYCAMORE AVENUE.
JAMES HAMILTON LASH, D.D., MINISTER.

11 o'clock—"PROBLEMS OF THE ORIENT"—Rev. Jerome C. Holmes.
Solo, Mrs. J. R. Lohmeyer.
7:45 o'clock—Moving Pictures, "JES' CALL ME JIM," from "Seven Oaks," By J. G. Holland.
Address, REV. W. G. JOHNSON.
Solo, Mr. Ewart Williams.

FIRST CONGREGATIONAL CHURCH

841 South Hope Street DR. CARL S. PATTON, Pastor.

DR. CARL S. PATTON, Pastor

11 A.M.—"THE BOYHOOD OF JESUS"

7:30 P.M.—Moving Picture—"THE SERVANT IN THE HOUSE." Solo by Mrs. MacDonald, "Come Ye Blessed." Solo, "The Ninety and Nine," John Smallman.

CHURCH OF THE OPEN DOOR.

CHURCH OF THE OPEN DOOR

SIXTH AND HOPE STREETS

Male Chorus and Soloists

Rev. John A. Hubbard
(Member of the Faculty of the Bible Institute)
Will Speak Twice.

11 A.M.—"REALITY"

7:30 P.M.—"THE DECEITFULNESS OF SIN"

Fifteen-minute organ recital preceding both services. Music under direction of Mr. J. B. Trowbridge. Special Selections by Choir of one hundred voices

Meeting of the Southern California Premillennial Association, 3:30 p.m., Monday, Lower Auditorium of Bible Institute.
Address: "Suffering and Glory"—Rev. John A. Hubbard.

MISCELLANEOUS.

NAMES AND NUMBERS

MISS ORCELLA REXFORD, B.S., Vocational Expert, lectures Tuesday, June 21st, 8:15 p.m., "Power Through Efficiency." Thursday, June 23rd, "Color Harmonies in Dress." Ballroom, Alvarado Apts., West Ninth and Alvarado Sts. Classes. Private appointments. Telephone Wilshire 5010.

WILL SEE MONUMENT TO FATHER.

Pasadena Woman Going to South America to Witness Unveiling Ceremonies.

Miss Anna Orton, principal of the Orton School in Pasadena, will leave within a few weeks for the East, where she will join a party to journey to South America, where a monument to Prof. James Orton, explorer, naturalist and Southern California pioneer, will be unveiled. Prof. Orton, who was Miss Orton's father, died while exploring in South America and he was buried on an island in Lake Titicaca. The monument is being erected by the alumnae of Vassar.

The unveiling is to take place in September and a large party from Vassar and other eastern places will go to the unique ceremonies. The island on which Prof. Orton is buried and on which the monument is being erected is a barren mountain rising from the center of the lake between Peru and Bolivia. The Pan-American Union representing the South American nations has announced that it will co-operate with the Vassar graduates in the gift. Prof. Orton became famous during the sixties when he wrote a number of travel letters for the New York Tribune.

DENIES SUBSTATION.

Council Refuses Street Railway Line Permit to Build.

As the result of protests by property owners, the application of the Los Angeles Railway Company for permission to build and operate an electric transmission substation near North Kingsley Drive and Melrose avenue was denied yesterday by the City Council. Engineers of the railway company told the Councilmen that better car service for the district was dependent upon the establishment of a substation.

FIREWORKS ACCIDENT.

Boy Burned Trying to Find Out Why Firecracker Didn't Explode.

The first "Fourth of July" fireworks accident was reported to the police late yesterday afternoon when Ralph Sapp, 12 years of age, of 532 South Soto street, was rushed to the Receiving Hospital for treatment of burns about the hands and face. The boy was burned while attempting to see why a firecracker had failed to explode. He was not seriously injured.

NEED BANKERS' FAITH.

Only Capital's Confidence Can Keep Films Abroad, Says E. H. Kaufman.

E. H. Kaufman, president of the Inter-Ocean Accessories Corporation and motion picture delegate to the eighth annual convention of the National Foreign Trade Council, held in Cleveland last month, returned to Los Angeles yesterday after an extended trip through the Eastern States.

While in the East Mr. Kaufman interviewed producers and exhibitors to arouse interest in film exports and their relations to the banks. American films, he said, must be kept in all foreign countries, but to do this the confidence of the bankers must be obtained.

BURON FITTS SPEAKS.

Legion Officer Discusses Soldier Legislation Before Club.

Buron R. Fitts, State Commander of the American Legion, addressed the Friday Morning Club yesterday on the subject of soldier legislation recently passed by the State Legislature. Commander Fitts left last night for San Francisco and Sacramento, where he will confer with State officials regarding the administration of organizations to have charge of apportionments to carry out the purposes of bills covering veterans' welfare. He will return in time for a conference here on Monday with Gov. Stephens, on the same subject.

UNION CHIEF COMING.

Man Who Conducted Forty-four-Hour Fight to Reside Here.

George W. Lawrence, who recently resigned as president of the Rochester (N. Y.) Typographical Union, No. 15, is coming to Los Angeles to make his home here. He is known as one of the radical union labor leaders, having conducted the forty-four-hour strike in Rochester that began on May Day.

CATALINA TO BE GOAL OF COMMERCIAL MEN.

Los Angeles Council 82, United Commercial Travelers, will go to Catalina today, 850 strong, having chartered the steamship Cabrillo for the occasion. The council will initiate 150 candidates and will have a program of high jinks on the island. The party will leave the Pacific Electric station at Sixth and Main streets at 11 o'clock this morning. The members will parade to the station from 845 South Figueroa street, proceeding via Seventh street, Broadway, Spring and Fifth streets.

PRESBYTERIAN.

Immanuel Presbyterian Church

Figueroa at Tenth

Ministers: Herbert Booth Smith, John A. Lessinger.
Musical Director, William James Chick.
Organist, Elizabeth A. Godkin.
Quartet and Vested Chorus

11 A.M.—DR. SMITH

"WHY DID CHRIST DIE?"

(One of Series on "What Presbyterians Believe")

7:30 P.M.

PAGEANT—PICTURES—JUBILEE SINGERS—RALLY

1. Choir First African M. E. Church of 50 voices.
2. Pageant—India—by Intermediate Christian Endeavorers.
3. Great Song Service led by Roy Creighton.
4. Pictures by Chaplain Haring and John Makins.
5. All Endeavorers of Central District in reserved seats.

Prof. Bartlett at the organ. Come Early!

FIRST PRESBYTERIAN CHURCH

Figueroa at Twentieth Street

The Minister, Dr. Hugh K. Walker, Will Speak at Both Services Tomorrow.

11 A.M.—THE RECEPTION OF NEW MEMBERS AND THE ADMINISTRATION OF THE SACRAMENT OF THE LORD'S SUPPER. COMMUNION ADDRESS: "THE LEGACY OF THE SEAMLESS ROBE."

7:30 P.M.—"THE DUTY AND DESTINY OF THE SEVEN ENGLISH-SPEAKING NATIONS OF THE WORLD." (CELEBRATING THE SEVEN HUNDRED AND SIXTH ANNIVERSARY OF MAGNA CHARTA—THE ROMANCE OF THE GREAT CHARTER—THE GROWTH OF HUMAN LIBERTIES—THE PERILS AND POSSIBILITIES OF A CHANGING SITUATION—THE SECRET OF PRESERVING THE PEACE OF THE WORLD.) SPECIAL PATRIOTIC SONGS. REPRESENTATIVES OF THE SEVEN NATIONS AND BELIEVERS IN THE ULTIMATE TRIUMPH OF AMERICAN IDEALISM ARE EXTENDED A SPECIAL INVITATION. TAKE UNIVERSITY OR WASHINGTON CAR TO WASHINGTON AND FIGUEROA AND WALK ONE BLOCK SOUTH.

"The Faith Once Delivered To the Saints or What Westlake Pulpit Believes"

The Anniversary Sermon by Dr. G. A. Briegleb

Sunday Evening, 7:45

IN CELEBRATION OF ENTERING HIS FIFTH YEAR OF MINISTRY AT WESTLAKE.

11 a.m.—"Love That Passeth Knowledge"

United Presbyterian

9th and Figueroa Sts. Dr. W. E. McCulloch, Pastor

9:30 a.m.—Sabbath-school. Classes for persons of all ages.
11 a.m.—Communion Service. Sermon by the pastor, "Imitators of God."
7:30 P.M.—Sermon by the Pastor, "THE RELIGIOUS LIFE"
VISITORS CORDIALLY INVITED TO ALL SERVICES

WILSHIRE PRESBYTERIAN CHURCH

WORSHIPING IN WINDSOR THEATER, 221 S. WESTERN AVENUE.
DR. JOHN ALBERT EBY, Minister.

11 a.m.—Dr. Eby on "Jesus the God Shepherd."

Mayor-Elect George E. Cryer Will Speak

The Quartet will sing "The Good Shepherd," by Brart.
Mr. A. S. Hood will sing Howell's "By the Waters of Babylon."
THE FAMILY CHURCH. WESTERN AVENUE CARS.

WEST ADAMS PRESBYTERIAN

WEST ADAMS NEAR VERMONT AVENUE
DR. WILLIAM H. FISHBURN, Minister

Morning—"THE GRAVE UNDER THE OAK"
Evening—"JUST BE GLAD"

BEVERLY HILLS CHURCH

Auditorium on Rexford Drive. Robert M. Donaldson, D.D., Minister.
9:30 a.m.—Sunday-school. J. L. Ross, Superintendent.
10:45 a.m.—Sermon by Dr. Donaldson. Theme: "IN GOD'S OUT-OF-DOORS."
One Church for All the People.

Knox Presbyterian Figueroa at 43rd

Leslie Logue Boyd, Minister.

11 a.m.—"FALL DOWN AND WORSHIP ME"—First in series on "The Temptations of Jesus."
7:45 p.m.—THE REV. HAMPTON B. HAWES, Eloquent Negro Preacher.
Vernon Ave., Moneta Ave., Grand Ave., Hoover Street and Dalton Ave. cars.

BAPTIST

TEMPLE BAPTIST

5th and Olive Streets.

DR. J. WHITCOMB BROUGHER, Pastor.
9:30 a.m.—Bible School. Classes for all.
11 a.m.—DR. JOHN W. INZER, Brilliant Preacher, First Baptist Church, Chattanooga, preaches on "LIFE—WHAT IS REAL LIFE?" TEMPLE QUARTET. NELL LOCKWOOD, Contralto. Big Vested Choir.
7:30 p.m.—Dr. Inzer. NATIONAL CHAPLAIN AMERICAN LEGION, preaches to American Legion Posts!
1. Sermon: "MEN OR MOLLYCODDLES."
2. THRILLING MOVIE. "Hunting the Sea Wolf."
3. "True to the Flag," great anthem, vested choir.
4. Clifford Diehl, famous tenor, "The Recessional."
5. Dr. Hastings plays great organ and chimes.

First Baptist Church

727 So. Flower Street.

Sunday Services as follows: 9:30, Bible School. 10 o'clock, Brotherhood Bible Class. 11 o'clock, Morning Worship; sermon by Dr. Francis, "Our Final Exam." 6:15, B.Y.P.U.; good program. 7:30 p.m., Evening Service; sermon by Rev. Oliver U. Chapman, "The Eternal Question"; music by large chorus choir at both services.

CENTRAL BAPTIST CHURCH

Alvarado near Pico Street. Dr. C. F. Winbigler, Minister.

11 a.m., "THE SECOND TOUCH." 7:45 p.m., Prelude—Answers to questions concerning the Movies, Censorship and the Newspapers. Sermon—"WHAT WILL YOU DO WITH HIM?" A cordial welcome if you come.

THEOSOPHY

United Lodge of Theosophists

FIFTH FLOOR METROPOLITAN BLDG.
Fifth and Broadway—Public Library Bldg.
SUNDAY, 8 P.M.

MAN INVISIBLE

Theosophists, and others who are seeking a Philosophy of Life that really explains, are invited to attend. No fees, charges or collections. Questions invited and answered. Free Reading-room, open daily, 9 a.m. to 5 p.m.; Saturday, 9 a.m. to 12 noon. Women's Study Class, Wednesday 2:30 p.m.; all women welcome. General Study Class for men and women, Wednesday, 7:45 p.m.

FRIDAY, 8:00 P.M.

GOD AND PRAYER

KROTONA INSTITUTE OF THEOSOPHY

2130 VISTA DEL MAR AVE., HOLLYWOOD.

Free Public Lectures: Claude L. Watson at 3 p.m. on "Science and a Future Life." Dr. W. R. Hadwen at 7:0 p.m. on "The Uselessness of Vivisection." Collections.

PSYCHOLOGY

LOS ANGELES SOCIETY OF APPLIED PSYCHOLOGY

Organized for scientific study and self-development. All who are interested in improving their personalities are invited to join. Nominal monthly dues. Mrs. Beulah Lewis will interpret Psychological Drama. Theophilus Sitz will sing.

7:45 P.M., SUNDAY, JUNE 19, NORMAL HILL AUDITORIUM, FIFTH & HOPE STS.

EPISCOPAL.

The Very Rev. William MacCormack

ST. PAUL'S PRO-CATHEDRAL—

11 a.m.—The Most Wonderful Wedding in the World.

7:45 p.m.—The Woman God Changed

A MOVIE PICTURE ON A GREAT SOCIAL QUESTION

Dean MacCormack will answer these questions: Should he himself? Would such a ceremony command legal recognition? If such a custom prevailed, how would it affect the marriage?

ST. JOHN'S EPISCOPAL

Corner Figueroa and West Adams

REV. GEORGE DAVIDSON, D.D., Rector

SERVICES:
7:30 a.m.—Holy Communion.
11 a.m.—Morning Service and Sermon.
7:30 p.m.—Evening Prayer and Sermon.
9:30 a.m.—Sunday-School and Bible Classes.

Take Grand Ave. or West Jefferson St. car to W. Adams St. Or University car to Chester Place, walk through Chester Place.

St. Matthias

W. Washington and Normandie.

SS. JAMES' AND BARNABAS

Wilshire Blvd. and St. Andrews. (Sixth st. car, get off at Wilton Place.)
THE REV. RAY O. MILLER, Rector.
Holy Communion, 7:30 a.m.
Morning Prayer and Sermon, 11 o'clock.

ST. STEPHEN'S CHURCH—HOLLYWOOD

Services temporarily at the Woman's Club of Hollywood, Ivar and La Brea Avenue. Rev. Phillip A. Bodle, Rector.
SERVICES, 7:30 A.M., 11 A.M., 7:30 P.M.

CHRISTIAN.

WILSHIRE BOULEVARD CHRISTIAN

M. HOWARD FAGAN, Pastor

WILSHIRE BLVD. AND NORMANDIE AVE.
Across Wilshire Boulevard from the Ambassador.

9:00 a.m., Bible School 6:30 p.m., Gospel
11 a.m.—"CHRISTIANS OR CHURCH MEMBERS—WHICH?"
7:45 p.m.—"HOLY SPIRIT BAPTISM AND WATER BAPTISM"
Special Music by the Church Choir.
THE CHURCH WHERE YOU ARE A STRANGER NOT LONG

MAGNOLIA AVE. CHRISTIAN

TWENTY-FIFTH AND MAGNOLIA.
Take West Adams or Pasadena car.
Morning: "SAVING THE BEST TILL LAST."
Evening: "ENDEAVORERS—YE ARE THE SALT OF THE EARTH."

BROADWAY CHRISTIAN CHURCH

Just across from the Courthouse on Broadway.
W. S. Buchanan, Pastor. Phone Broadway 10.
Bible School, 9:00. Preaching, 11 a.m. and 7:45 p.m.
Evening, "A Divine Program." Christian Endeavor, 6:45 p.m.
THE CHURCH THAT IS EAST TO LIKE AND EASY TO JOIN.

FIRST CHRISTIAN CHURCH

Where Hope Street crosses Eleventh. Pastor, Edgar DeWitt Jones.
MORNING SERMON: "WORDS IN SEASON."
EVENING SERMON: "LUMINOUS LIVES."

PRACTICAL CHRISTIANITY

UNITY SCHOOL OF CHRISTIANITY

EMMA H. LUKE, Leader.

Ramona Hall, 240 S. Hill St., Sunday, 9:45, 11. 411 Mercantile Place, Monday, 7:45; Monday, 9; Wednesday, Thursday, Saturday, 9. Silence every day each month, at 8. Silence, 12 to 12:15. Lessons for sale.

HOME OF TRUTH

HOME OF TRUTH SERVICE

Walker Auditorium, Lincoln Hall, 739 Lincoln Ave.

Sunday, 11 a.m., REV. LEON GREENBAUM of St. Louis, "ASCENDING THE LADDER OF VISION." 12 noon, CHILDREN'S MILITZ.

HOME OF TRUTH CHAPEL, 602 S. Union Ave., 7:00 p.m., MRS. LYDIA GUWARD. Monday, 8 p.m., "THE COSMIC CONSCIOUSNESS." 8 p.m., "IMMORTAL LIFE IN THE FLESH," by MRS. MARGARET ING. Thursday, 8 p.m., PAULINE HARVARD.

Hear Prof. Carl Brouse

Next Tuesday evening, June 21st, at 8 p.m., at FRANCO'S, 9th Floor, Majestic Theater Building. A wonderful opportunity to hear a message of Truth. Messages by Miss Wilson.

CHURCH OF THE PEOPLE

Ralph Waldo Emerson: America's Greatest Prophet

Reynold E. Blight

11 A.M.—Church of the People, Music Arts Auditorium, South Broadway. Miss Edith Grime, soprano. Miss Ruth Snow at the piano. Maud Fletcher Gobbel, pianist. Lecture class Monday at 2.

UNITARIAN.

FIRST UNITARIAN CHURCH

925 SOUTH FLOWER STREET.

E. BURDETTE BACKUS, Minister.
Services, 11 a.m. Sermon subject: "MR. BENJAMIN KIDD." Dr. Backus will discuss the ideas set forth in his "Science of Power," one of the most widely read books of modern times. If you are interested in the future of civilization you cannot afford to go unacquainted with Mr. Benjamin Kidd.

NEW THOUGHT

Universal New Thought Center

JESSIE W. BOERSTLER
Lecturer and Healer

Is delivering a series of lectures on the [illegible]
Sunday, 11 a.m., Subject, "PROTECTION."
8 p.m.—MR. H. W. WEBB WILL DISCUSS "THE SUBCONSCIOUS MIND."
Circulating Library of New Thought books, Mrs. M. A. Hall, Librarian, 8 p.m. Room 6, Brack Block, 611 W. 6th St.

METAPHYSICAL

BIARNE CASTBERG

LAWYER AND AUTHOR—SIX LECTURES ON [illegible]
At 911 Black Bldg., Fourth and Hill Sts., every Sunday at 3 p.m.
Subject, Tuesday, June 21st: "The Psychology of Success."
Leila Simon Castberg assisting.

THE COLLEGE OF PRACTICAL METAPHYSICS

1146 West 27th Street. Telephone 271470. Sunday morning services, 11:00 (Music.) Subject: "Self-Mastery." Sunday, 7:30—Healing Meeting. Subject: "How Conquer Fear?" All cordially invited to all meetings. University car to 27th and Hoover.

CHRISTADELPHIAN

"Prophecies, Human and Divine, Concerning the Future."

Free lecture by Dr. J. R. Young, of Pomona, at Christadelphian Hall, 240 South Hill St., Sunday evening at 7:30.
All are cordially invited. No collection.

INTERNATIONAL BIBLE STUDENTS ASSOCIATION

THE EARTH SHALL ABIDE FOREVER

MILLIONS NOW LIVING WILL NEVER DIE.
GAMUT CLUB AUDITORIUM, 1044 S. Hill St.
SEATS FREE. ALL WELCOME.

SPIRITUALIST

CENTRAL SPIRITUALIST CHURCH

Walker Auditorium, 730 S. Grand Ave.
REV. ELIZABETH R. COURTNEY, Pastor.

Sunday, 1:30, Healing Service; Carl Sova, healer. Circles, Elizabeth R. Courtney, Mrs. McVicker, Mrs. Service, 8:00, Trance Lecture by Rev. E. R. Courtney. Wednesday, 2:30, Message Service and Circles. Tuesday, answers sealed questions on Sunday and Wednesday sermons.

Buy a family Tillamook
Large families, restaurants, hotels—wherever cheese is used—will find the family size 2-pound loaf and 14 pounds the convenient way to buy cheese.
The simplest, most inexpensive of delicacies with addition of Tillamook Cheese. Try everyday macaroni-and-cheese, rarebit, salads or toasted Tillamook—and notice how delicious many foods have become.
Tillamook Cheese is so rich and full of cream that it takes two quarts of full-cream milk to make every pound. Always look for the name Tillamook on the rind if you want the best cheese.
Send your grocer to other [illegible] Tillamook, or, if your grocer [illegible]
TILLAMOOK COUNTY CREAMERY ASSOCIATION
Tillamook, Oregon
Cooperatively owned by the Tillamook County Dairymen
TILLAMOOK, ORE.
TILLAMOOK CHEESE

ndaY

EPISCOPAL.

The Very Rev.
William MacCormack
UL'S PRO-CATHEDRAL—Pershing
.—The Most Wonderful Wedd
the World.
5 p.m.—The Woman God Chang
E PICTURE ON A GREAT SOCIAL PR
Cormack will answer these questions: Can a
Would such a ceremony commend itself to
custom prevailed, how would it affect the

OHN'S EPISCOPAL CHU
Corner Figueroa and West Adams Street
EV. GEORGE DAVIDSON, D.D., RECTOR
MORN
Rev. D
Harwood
EVEN
Rev. Benj
ely Communion.
ning Service and Sermon.
vening Prayer and Sermon.
unday-School and Bible Classes.
e, or West Jefferson St. car to W. Adams St., then
r to Chester Place, walk through Chester Place, then

Matthias
Rev. Irving
7:30 a.m.
11:00 a.m.
8:00 p.m.

MES' AND BARNABAS' CH
Blvd. and St. Andrews. (Sixth St. car, get off at St.
THE REV. RAY O. MILLER, D.D., Rector.
Communion, 7:30 a.m. Sunday-school, 9:30 a.m.
Morning Prayer and Sermon, 11 o'clock.

EPHEN'S CHURCH—HOLLY
rectly at the Woman's Club of Hollywood, Hollywood
La Brea Avenue. Rev. Philip A. Easter, Rector,
S. 7:30 A.M., 11 A.M., 7:30 P.M. CHURCH SCHOOL,

CHRISTIAN.

RE BOULEVARD CHRISTIAN C
M. HOWARD FAGAN, Pastor
VD. AND NORMANDIE AVE. WEST SIDE
Across Wilshire Boulevard from the Ambassador Hot
Bible School 6:30 p.m., Christian
a.m.—"CHRISTIANS OR CHURCH MEMBERS ONLY"
HOLY SPIRIT BAPTISM AND WATER BAPTISM
Special Music by the Church Quartet.
E CHURCH WHERE YOU ARE A STRANGER BUT ONE

OLIA AVE. CHRISTIAN CH
H AND MAGNOLIA. C. C. MINIARD,
Take West Adams or University Car.
Morning: "SAVING THE HOPELESS."
Evening: "ENDEAVORERS—YE ARE THE LIGHT."

ADWAY CHRISTIAN CHURC
Just across from the Courthouse on Broadway.
W. S. Shelhamer, Pastor. Phone Broadway 385.
9:30, Preaching, 11 a.m. and 7:45 p.m. Morning
ning Program." Christian Endeavor, 6:15 p.m.
CHURCH THAT IS EASY TO LIKE AND EASY TO

IRST CHRISTIAN CHURCH
Corner Grand Avenue and Twelfth. Pastor—Edgar Dewitt
MORNING SERMON: "WORDS IN SEASON."
EVENING SERMON: "LUMINOUS LIVES."

PRACTICAL CHRISTIANITY

Y SCHOOL OF CHRISTIA
EMMA M. LUKE, Leader.
9:45, Sunday, 9:45, 11. 411 Blanchard Bldg.
day, 9; Wednesday, Thursday, Saturday, 3. Good Work
at 8. Silence, 12 to 12:15. Literature for sale.

HOME OF TRUTH

ME OF TRUTH SERVIC
Auditorium, Lincoln Hall, 730 S.
a.m., REV. LEON GREENBAUM of St. Louis, "
THE LADDER OF VISION." 10 a.m., Bible Class
RUTH CHAPEL, 806 S. Union Ave., 7:30 p.m., "ONENESS
Sunday, 3 p.m., "THE COSMIC CONSCIOUSNESS
TAL LIFE IN THE FLESH." by MRS. MILITZ.
p.m., PAULINE HARVARD.

Hear Prof. Carl Bronson
ening, June 21st, at 8 p.m., at FRANCIS CHEN
ells Theater Building. A wonderful opportunity to
m. Messages by Miss Wilson.

CHURCH OF THE PEOPLE

aldo Emerson: America's Greatest
Reynold E. Blight
Church of the People, Music Arts Au
Broadway. Miss Edith Grimes, soprano,
t the piano. Maud Fletcher Gallgher
s Monday at 2.

UNITARIAN.

T UNITARIAN CHURC
925 SOUTH FLOWER STREET.
E. BURDETTE BACKUS, Minister.
Sunday morning subject: "DR. BENJAMIN KIDD'S
ch in his "Science of Power," one of the most
you are interested in the future of civilization you
with Mr. Benjamin Kidd.

NEW THOUGHT

ersal New Thought Stu
JESSIE W. BOERSTLER
Lecturer and Healer
a series of lectures on the Emeral tablets of
Sunday, 11 a.m., Subject, "RESTORATION."
8 p.m.—MR. H. W. WISE WILL LECTURE
y of New Thought books, Mrs. M. J. Eberle, 324, the
m. Rooms 6, Brack Shops, 631 W. 7th St. Phone

METAPHYSICAL

BIARNE CASTBERG
ER AND AUTHOR—SIX LECTURES ON "
Bldg., Fourth and Hill Sts., every Tuesday morning at
Tuesday, June 21st: "The Psychological Law of
ning ensuing.

OLLEGE OF PRACTICAL METAPHYS
17th Street. Telephone 271470. James E. Dodd, Pr
ng services, 11:00 (Music.) Subject: "Love Conscious Power
Meeting. Subject: "How Conscious Power Is Acquired."
ll meetings. University car to 17th and Hoover.

CHRISTADELPHIAN

Human and Divine, Concerning the Ruth
Dr. J. R. Young, of Pomona, at Christadelphian
Sunday evening at 7:30.
All are cordially invited. No collection.

RNATIONAL BIBLE STUDENTS ASSOCIATION
EARTH SHALL ABIDE FOREVE
W LIVING WILL NEVER DIE. C. E. FISK,
MUT CLUB AUDITORIUM, 1044 S. HOPE STREET.
ALL WELCOME.

SPIRITUALIST

RAL SPIRITUALIST CHURCH
Auditorium, 730 S. Grand Ave. Pastor
V. ELIZABETH R. COURTNEY, Pastor
Healing Service: Carl Sour, healer, Thursday, 2:30.
R. Courtney, Mrs. McVicker, Mrs. Sour, Conveners.
ree lecture by Rev. E. R. Courtney, Friday, 8 p.m.
Message Service and Circles, 7:30, Monday, Tuesday,
ding on Sunday and Wednesday evenings.

Fashion's Forecast

By Annabel Worthington

LADIES' FOUR PIECE SKIRT

Plaited effects are decidedly the newest and smartest way of trimming the skirts, as is exemplified in design No. 1040. Plaits are introduced at the sides in this case, leaving the front and back plain.

The ladies' four-piece skirt No. 1040 is cut in sizes 26 to 32 inches waist measure. Size 26 requires 2¼ yards 36- or 40-inch, or 2¼

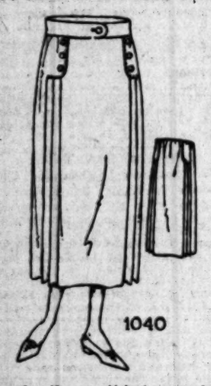

yards 42- or 44-inch material. Price 15 cents.

Every woman who wants to dress stylishly and economically should order at once the Summer issue of our Fashion Quarterly, which contains over 300 styles, dressmaking lessons, &c. Price 10 cents. Postage prepaid and safe delivery guaranteed. Send 25 cents for a pattern and Fashion Quarterly.

No patterns are kept in the Los Angeles office of The Times. To get patterns send the price (in stamps or well-wrapped coins) and the number and size of the pattern desired to this address:

FASHION DEPARTMENT,
Los Angeles Times,
220 S. Wells Street,
CHICAGO, ILL.

All orders will be handled by this branch office in Chicago, and in order to eliminate the delay in forwarding, we have arranged to have orders sent direct to the Chicago office.

The patterns will all be special patterns made for The Times.

Look for Tillamook on the rind!

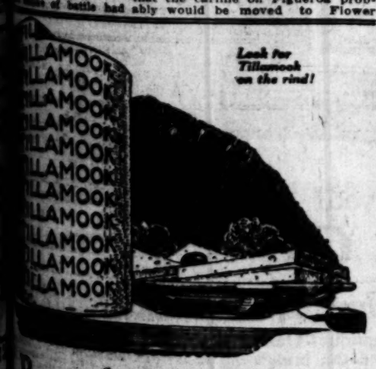

Buy a family-size Tillamook!

Large families, restaurants, hotels, boarding houses—wherever cheese is freely served—will find the family size Tillamook in 6 and 14 pounds the convenient and economical way to buy cheese.

Tasteful, most inexpensive dishes become real delicacies with addition of Tillamook Cheese.

Try it with macaroni-and-cheese, potatoes au gratin, omelets, salads or toasted cheese — using it in any way and notice how delicious these ordinary foods have become.

Tillamook Cheese is so rich and creamy because only the richest of full-cream milk go into the making of every pound. Always look for Tillamook on the rind if you want the best cheese you can buy.

Tillamook is always obtainable at your grocer's. If your grocer does not have it, write to the address below.

TILLAMOOK COUNTY CREAMERY ASSOCIATION
"A Cheese Factory owned and operated exclusively by the Tillamook Dairymen"
TILLAMOOK, OREGON

TILLAMOOK CHEESE

FIGHT FANS! WHO WILL WIN BOUT?

"Times" to Print Special Section Telling Dope on "Jack" and "Carp."

Interested in the Dempsey-Carpentier fight? Got an opinion about who's going to win? But do you know much about the real dope, the weights, the reaches, the records and the opinions of men that write fight, think fight and dream fight?

The Times will publish next Tuesday a special section devoted to the world's heavyweight championship bout to be held on July 2. There will be all kinds of data about the fighters, written so that it can be absorbed with the least mental exertion. And there will be special articles by authorities on pugilism, who have watched the fighters in training.

Harry Carr, The Times special correspondent in the East, who is a noted sports expert, will visit both camps and will telegraph articles giving his unbiased opinion about the probable result. In addition there will be fresh articles from special correspondents at Carpentier's and Dempsey's training camps, and these will give every fact and bit of gossip that can be obtained.

street, that Figueroa will undoubtedly be widened and that a loan of $150,000 can be made on the present property.

Mrs. Roy Jones who presented the resolution to defer building and had the last say admitted she would vote with the majority.

SEVERAL SPEAKERS.

The speakers at luncheon were: Buron Fitts, State commander of the American Legion, who discussed legislation recently passed affecting ex-service men; Dr. Dorothea Moore, who spoke most entertainingly on "Concomitants of the Convention," recalling in all its intimate charm the trip to the Yosemite Valley and the funny parts of the pageant as well as the impressive ones; Mrs. L. B. Coats, who reviewed the most striking address of the convention, that of Dr. Mariana Bertola of San Francisco, who told of organized vice in California and the way the club women could combat it, and Mrs. Frank Law of San Francisco, who spoke briefly of the State League of Women Voters, of which she has recently been made president. In her official capacity she will speak Tuesday at 2 p.m., in the Friday Morning clubhouse before the Los Angeles unit of the league.

Carter Reports Huge Shortage in Collections.

Internal Revenue Collector Carter yesterday estimated there was a shortage of $802,000 in collections between January 1 and June 15 in this district. He expects, however, this shortage will be reduced considerably when all the payments by mail have been received.

The collector estimates the income tax collections are as high as those of last year. The reduction in the total is caused by a falling off of some of the special and luxury taxes. The admission tax to theaters maintains its average, but the soft drink and other special taxes have dropped, he says.

SNARL IS UNTANGLED.

Borree Tells Why Rainbow Division Could Not Get Guard Rifles.

Efforts of Rainbow Division veterans to secure eight rifles and equipment from the National Guard, which resulted in a misunderstanding between Maj. E. E. Kirk, senior officer of the guard, and Clarence Bjerke, former lieutenant of the One Hundred and Seventeenth Engineers, was adjusted yesterday by a wire from Adjt.-Gen. Borree, who explained to the Rainbow veterans that they would have to "apply direct to Civil Marksmanship, Washington, D. C.," unless some organization commander would be willing to loan the rifles.

The firing-squad equipment is to be used at the funeral of Charles T. Hiskey of the One Hundred and Seventeenth Engineers, who died in France.

The Daily Fun Hour.

BY HONOR WALSH.

BOSKI BALL.

This is a Muscovite game, played with a small ball. In Russia it is played with a hard snowball. If a tennis or golf ball is not available, Boski ball can be played with a round stone or even with a beanbag.

As it was originally a snowfield game, it should be played where it is possible to dig holes. There must be as many holes as there are players and these holes (called pits) are dug a yard apart in a straight line stretching away from the players. A horizontal line is drawn three yards from the front of the first hole, and this is the pitching base. If there are, say, six players, each has a number, and the pits are also numbered (mentally) 1, 2, 3, 4, 5 and 6. Pit No. 1 is nearest the pitching base and pit No. 6 is the most distant.

The first player stands on the pitching base and tosses the ball into one of the pits. The number of the pit scores the same number of points for him and also numbers the next player. For instance, if the first player tosses the ball into pit No. 4, it scores four points for him and gives the privilege of the next toss to player No. 4. If this player throws the ball into pit No. 3 or 5, he counts 3 or 5 and hands the ball to player No. 3 or 5, as the case may be. After tossing the ball the player goes to the rear of the line, but keeps his number. The first to score fifty points wins the game.

(Copyright, 1921, by Public Ledger Co.)

Efficient Housekeeping

By Laura A. Kirkman

Grateful Reader: "Will you kindly suggest appropriate refreshments for a party of young people (from three to six couples, from dancing school) and also give directions for some novel games?"

Answer: If possible, start the affair with dancing (borrow a Victrola if you haven't one,) pairing off the couples for the first dance in the following way: Let everybody draw a paper shoe from a hat held high in the air (cut these from a shoe catalogue or newspaper ad.) and each two persons who draw shoe-mates will dance together. Have a men's hat and a girls' hat, with left shoes in one and right shoes in the other. On the backs of the paper shoes write, with a blue pencil, "Dance a fancy dance," "Sing a song," "Speak a piece," "Deliver a lecture," "Make up a poem," —or some other "stunt" of this sort; and announce that at the end of the first dance everybody will have to get up in turn and do whatever is written on the back of the shoe he (or she) drew! Provide chairs for the "audience" while each one is acting.

Another dance or two might follow, then some such game as this be introduced: Choose one of the party to go out of the room. Those who remain will decide upon an old proverb and each will be told to shout one word of it as the outside player enters the room (for instance if the proverb chosen is, "A rolling stone gathers no moss," one will shout "A," the next will shout "rolling," the next "stone," etc., etc.) The proverb may be shouted in unison three times, and if the outside player cannot recognize it he will have to go out of the room again while another proverb is chosen. If he does recognize it, however, someone else is chosen to go outside. Appropriate refreshments are: Chicken salad (use canned boned chicken,) iced coffee, cream cheese sandwiches (with finely minced olives mixed with the cream cheese) and cocoanut layer cake. Next Monday I shall tell in this column "just how" to make a delicious cocoanut layer cake. Watch for this article.

Mrs. H. B.: "Why does the paraffine on my jelly glasses loosen and the juice run down the sides? Also kindly tell me why my cookies are always hard and floury, though I handle them very carefully."

Answer: If the "juice runs down the sides" of your glasses, you fill them too full of jelly. Try filling them to within three-quarters of an inch of top, then let the paraffine fill up almost a half-inch of the remaining space. Also roll the hot paraffine around the top well so that it will adhere to the sides of the glass when it hardens. If your cookie recipe is a good one and if you follow it exactly, then the hardness of your cookies must be due to too much or too heavy rolling out.

Tomorrow—More recipes for putting up strawberries.

All inquiries addressed to Miss Kirkman in care of the "Efficiency Housekeeping" department will be answered in these columns in their turn. This requires considerable time, however, owing to the great number received. So if a personal or quicker reply is desired, a stamped and self-addressed envelope must be enclosed with the question.—[The Editor.

Baby's Lip Stick.

But it's for Health instead of Beauty.

Baby's little lips, just puckering in a wistful smile, are beautiful enough all by themselves when they're dry and soft, without a bit of chapping.

But a baby's habit of lunching, not to mention the in-between-meal munches on those little thumbs, irritates the membrane with a too constant flow of saliva.

So, for health's sake, it is well to "touch up" baby's lips every now and then with Johnson's Baby Powder. It is perfectly pure and harmless, has a soothing, cleansing effect, and protects the lips from the alkaline salivary flow, which causes chapping, roughness and irritation.

Johnson's Baby Powder is purer and more beneficial than ordinary grown-folks talcum. That is because it was suggested just for babies by a skin specialist over thirty years ago.

Ask your druggist.—[Advertisement.

THE ANGELENO GOSSIP

With Apologies to K. C. B.

MR. LOS Angeles
• • •
DEAR SIR:
• • •
DON'T YOU think you are
• • •
FOOLISH TO drive
• • •
TO TOWN with your
• • •
OWN CAR and waste
• • •
A LOT of time trying
• • •
TO GET a place to park
• • •
AND GET mad at everyone
• • •
AND CUSS a little
• • •
AND MAYBE "jim" the
• • •
BUS UP a little
• • •
AND GET into the
• • •
OFFICE LATE and get
• • •
BAWLED OUT by the boss
• • •
FOR BEING late
• • •
AND YOU'RE all hot
• • •
AND TIRED and out of
• • •
SORTS AND your chum
• • •
TELLS YOU you can
• • •
MAKE THE whole trip
• • •
IN A Yellow and read
• • •
YESTERDAY'S BALL scores
• • •
FOR LESS than a buck
• • •
I THANK you

25c Each Additional Passenger on Entire Trip

$2.50 Per Hour If Arranged in Advance

CALL A YELLOW PEEKO 2

In Pasadena Call Fair Oaks 200 Colorado 200

In Long Beach Pacific 222

It Does Make a Difference Which Cab You Use.

25 S. H. Stamps with lb. 45c Barrett's Coffee Saturday

BARGAIN PAGEANT

Double S. & H. Stamps 9 to 11 a.m.

Broadway at Fifth St.

Flouncings $1.98

Qualities Formerly Priced at $3.00 Yard

FLOUNCINGS like these at $1.98 are a genuine bargain for the Pageant Sale, Saturday. Silk embroidered patterns on fine quality silk net. Beautiful designs in most popular colors for summer. Henna, apricot, blue, gray, black, pink and many attractive color combinations. Laces that should sell at $3 yard, specially priced Saturday at only $1.98 yard. Sale Aisle 1.

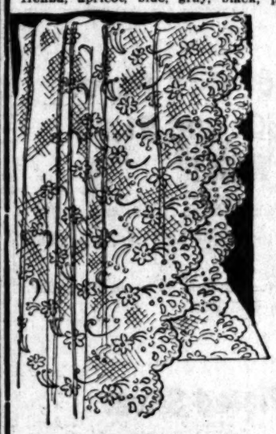

Cluny Lace, 15c
Pretty patterns in widths up to 5 inches. White, cream and ecru. Suitable for brassieres, underwear, etc.

Georgette, $1.25
Extra heavy quality, 40 inches wide, pink, white, black, navy, yellow, henna, green, etc.

Cleanup Lace, 5c
Former 10c and 15c grades. Open bolts and odd lengths. Vals., filets, torchons, clunys, etc. Pretty patterns.

$1.39 Girdles, 49c
Woolen and corded sashes and girdles, 2 yards long and in black, brown, navy, taupe, white, etc.

NECKWEAR 50c

Dainty Pieces for Summer; Aisle 2

SAMPLE line neckwear bought at a big price concession makes this low price possible for Saturday. Organdie and net vestees trimmed with Val. lace, Tuxedo collars, collar and cuff sets, etc.

Cleanup Sale Neckwear at $1
Former $2 line Summer net and organdie collar and cuff sets, wide Vestee collars, organdie and net vestees trimmed with Val. lace. Many dainty pieces from which to select.

Drape Veils 98c
Square and drape styles in Shetland and scroll patterns. Colored dotted borders. Popular colors. Former $1.75 line priced today at 98c.

$1.39 Girdles at 49c
Woolen and corded sashes and girdles, 2 yards long and in black, brown, navy, taupe, white and many pretty combinations. Finished with tassels.

10 Bars White Soap 25c

Sold With 50c Purchase or More in The Basement Today

3 Dutch Cleanser 25c

$2.35 6 or 8 Quart Coffee Boiler $1.19
$1.75, 12-qt. Water Bucket 89c
45c, 50c Milk or Pud. Pans 29c
90c Qt. size Coffee Pot 49c
$1.75 12-Qt. Con. Sc. Pan 89c
$1.35 10-Qt. Dish Pan 79c

$1.35 Broom 79c

65c 1½-Qt. Convex Sauce Pan at 39c
$2 2-Qt. Rice Boiler 98c
35c, 50c Pie Pans at 19c
$4.00 Gal. Flat White Brown, Red House Stain, Gallon .. $1.19
$4.50 Gallon White Enamel, at $2.98

5000 Feet Red Garden Hose 10c

½-Inch, 4-Ply, Extra Good Quality, Sale in Basement

10¢

$1.00 Quart Floor Paint .. 79c
½ Gallon Porch Pain .. $2.10
$2.10 ½ Gal. Flat White .. $1.59
$1.25 Qt. Size White Enamel 93c
$1.10 Qt. Size Flat White ... 83c
$3.50 Gallon Floor Paint .. 2.39

10

White Enamel Qt. Size $1.25 Value 93c

Garbage Can 5 Gallon Size 69c

50 or 40 Watt Elect. Bulbs Saturday . 29c

Mens U' Suits 49c

All Sizes, Aisle 5

COOL comfortable garments—and at an unusual saving Saturday. Made of a very reliable quality checked nainsook. Well made and reinforced; knit elastic band across back. Former 75c and $1 lines for the Gold Star special, one day only, 49c.

Gold Star Special

Girls Dresses $4.98

Values to $8—Many Pretty Styles and Colors

GIRLS will immediately become attached to these dainty little frocks of sheer organdie and the price is really very, very low. Finished with surplice waist, long sash and bows and ruffles for trimming. In white, orchid, shell pink, light and dark blue and maize. Sizes 8 to 14 years. Saturday, $4.98.

Organdie Dresses, $3.49
Select from three attractive styles in these dresses worth to $6. Surplice waist effect, semi-empire with pleated skirt and fancy collar and sash or semi-empire with ruffled skirt. Solid shades and trimmed in colors; 8 to 14 years.

Dotted Swiss Dresses, $5.98
Fine quality dotted Swiss frocks with collar, vestee and sash of white organdie. Old rose, pink and blue. Regular $7.50 models.

White Middy Dresses, $3.49
They are made with separate middy and skirt of high grade galatea. Middies are in all white or with navy, red or electric blue collar and cuffs. Also blue serge detachable collar and cuffs in regulation style. Sizes 8, 10, 12 and 14 years.

Overblouse Sale $5.98

Newest Styles and Colors; Formerly Priced to $7.50

DAINTY overblouses made of extra heavy quality crepe de chine in many of the newest styles for summer. Some of the popular tie-back models, assorted style sleeves. Gray, flesh, jade, porcelain, white—are some of the many colors. Former $7 and $7.50 lines specially priced for today at $5.98. Sizes up to 46.

Hand-Made Blouses, $3.49
Hemstitched blouses of handkerchief linen and French voiles. Embroidered and pleated fronts. Former $5.50 and $6 models.

$4 Pongee Blouses, $1.98
Made of a good grade cotton pongee in six different styles. Trimmed with lace and fluting on collar and cuffs. Sizes up to 50.

Jap Crepe Smocks, $1.98
Many pretty styles, trimmed with colored yarn. Short and ¾ sleeves, many colors. Former $3 and $3.50 models at $1.98.

$1.50 Cotton Blouses, 89c
Made of lawn, voile and organdie with many different style necks. All sizes. Pretty wash blouses, today at only 89c.

$4.50, $5 Blouses at $2.49
Fashioned of Georgette, crepe de chine, satin, Jap silk and pongee; long or short sleeves, lace and embroidery trimmed, many colors.

Harbor Traffic Temporarily Endangered by Drifting Missionary Vessel.

PASTOR :: MAY :: ABANDON :: ARK

Craft is Moved as Menace to Shipping.

Rev. J. E. Lewis's Missionary Ship

Passing out of Los Angeles Harbor in tow of the harbor department tug Husky yesterday morning.

WHAT may be the final chapter in the book of Rev. J. E. Lewis's famous missionary ship Ark, constructed on the tidelands of Terminal Island to carry a large party of Mr. Lewis's followers to Liberia, was written yesterday when the waterlogged hulk was towed out of the harbor under orders from the harbor department.

Incidentally, hundreds of passengers on the Wrigley passenger steamer Avalon, outbound for Catalina Island, experienced a thrill when the Avalon found her passage out of the harbor blocked on account of the Ark drifting into midchannel.

Since her launching several weeks ago, the Ark has rested peacefully on the mud with a single line holding her to the shore. Sometime during Thursday night unidentified persons cut the line that held the ship, and at high tide yesterday morning the craft drifted into the channel.

When the Avalon left her terminal at Wilmington at 10 a.m., Capt. Alex Smith sighted the Ark in the channel ahead. A hurry call was sent out for a tug and the harbor department dispatched the Husky, which towed the Ark out of the way.

Orders were then given by port officials to deposit the derelict on the beach on the ocean side of Terminal Island. Shortly afterward the Ark passed out of the harbor. Her prospective passenger list was not to be seen on deck, as the hulk had settled so that only her port rail and part of her superstructure were out of the water.

The Ark was later beached near the entrance to Fish Harbor, where it will no longer constitute a menace to navigation. Rev. J. E. Lewis is finally considering abandoning the Ark, on which he has worked for five years, and on which he says he expended $5000.

KENNETH MACRAE, JR., SUES FOR DIVORCE.

SON OF WEALTHY ORANGE GROWER CHARGES WIFE WITH DESERTION.

[EXCLUSIVE DISPATCH.]

SAN BERNARDINO, June 17.—Charging desertion, Kenneth Macrae, Jr., well-known in Southern California as manager of his father's extensive orange interests, largely in the Rialto district, today filed suit for divorce against Lucille Welborn Macrae, now of Long Beach. The wife is the daughter of H. P. Welborn, formerly a Rialto merchant. The couple have been separated, it is declared, since their 3-months-old daughter was a few weeks old.

AWARDED THOUSAND.

Rich Cafe Man's Wife to Get Cash or Lavalliere, Court's Order.

Mrs. Thursal Haritos, half the age of her husband, Gus Haritos, wealthy cafe man, was awarded $1000 or the return of the diamond lavalliere she says he gave her as a wedding gift, by a judgment of Judge Wellborn yesterday. Mrs. Haritos sued her husband for the lavalliere. He countered by the declaration that it belonged to his mother, and that he had merely loaned it to his wife. The lavalliere was taken away from Mrs. Haritos and sent by her husband to her mother-in-law in Greece. A divorce suit is pending between Mr. and Mrs. Haritos, in which the wife charges cruelty.

YOUNG'S MARKET COMPANY

ECONOMY PURCHASES FOR FRIDAY AND SATURDAY

These Prices Good At All Our Stores

HENS YOUNG'S MILK-FED Up to 3½ lbs. 30c lb.

MILK LAMB ROAST Shoulder Cut, lb. .. 15c

PORK ROAST Shoulder Cut, lb. 17c

EASTERN BACON Whole or Half, lb. 32c

POT ROAST, CHOPPED STEAK, LAMB STEW 12½c lb.

BOILING BEEF 3 lbs. 25c

Grocery Specials at

212 S. Spring. 638 S. Broadway. 6th and Spring

Sugar Granulated, 10 lbs.... 63c; Pure Cane, 10 lbs..... 65c; Sack, 100 lbs..... $6.50

Butter YOUNG'S BEST Absolutely Free If Not Satisfactory 41c lb.

Jam Iris Blackberry, 4-lb. Jars; Iris Fig, 4-lb. Jars.....; Iris Apple, 4-lb. Jars....; Iris Apricot, 4-lb. Jars... While They Last $1.25

COD FISH One Pound Cartons. Regular Price 35c... 29c

We Use Toledo Springless Scales in Our Stores

SHIPPING.

LOS ANGELES HARBOR.

ARRIVED—FRIDAY, JUNE 17.

Mexican power schooner San Antonio, from La Paz, 7 a.m.
Naval transport Edgemoore, from San Francisco, 11 a.m.
Superdreadnaught Tennessee, from New York, 1 p.m.

SAILED—THURSDAY, JUNE 16.

Steamer Depere, for San Francisco, 9 p.m.

SAILED—FRIDAY, JUNE 17.

Naval transport Edgemoore, for New York, 6 p.m.

PASSENGER SCHEDULE.

TO ARRIVE.

June 18—Keystone State, Philadelphia, 8 a.m.
June 18—Yale, San Francisco, 9 a.m.
June 20—Admiral Farragut, San Francisco, 4 p.m.
June 20—San Jose, San Francisco, 9 a.m.
June 21—Admiral Schley, Seattle, 4 p.m.
June 21—Silver State, New York, 8 a.m.
June 22—President, Seattle, 11 a.m.
June 22—Yale, San Francisco, 9 a.m.
June 23—Admiral Schley, San Diego, 6 a.m.
June 24—President, San Francisco, 3 p.m.
June 25—Yale, San Francisco, 9 a.m.
June 27—Seiyo Maru, Hongkong, 8 a.m.
June 27—Buckeye State, Baltimore, 8 a.m.

TO DEPART.

June 19—Panama Maru, Yokohama, 12 m.
June 19—Keystone State, Seattle, 6 p.m.
June 20—San Jose, Cristobal, 3 p.m.
June 20—Yale, San Francisco, 3 p.m.
June 21—Admiral Farragut, Seattle, 10 a.m.
June 22—Admiral Schley, San Diego, 10 a.m.
June 22—President, San Francisco, 10 p.m.
June 23—Silver State, San Francisco, 3 p.m.
June 23—Yale, San Francisco, 3 p.m.
June 23—Admiral Schley, Seattle, 10 a.m.
June 26—President, Seattle, 10 a.m.
June 27—Yale, San Francisco, 3 p.m.
June 27—Seiyo Maru, Valparaiso, 5 p.m.
June 28—Buckeye State, Honolulu, 6 p.m.

SCHEDULED ARRIVALS.

(Cargo Carriers Only.)

SATURDAY, JUNE 18.

Steamer Clemence C. Morse, from New York.
Barkentine Forest Friend, from Gray's Harbor.
Steamer Willaro, from San Francisco.

SUNDAY, JUNE 19.

Steamer Point Bonita, from San Francisco.

MONDAY, JUNE 20.

Steamer Alaskan, from Boston.
Steamer Liberator, from San Francisco.
British steamer Spectator, from San Francisco.
Steamer West Jena, from San Francisco.

TUESDAY, JUNE 21.

Dutch steamer Kemdijk, from Rotterdam.

WEDNESDAY, JUNE 22.

Steamer Eastern Sailor, from San Francisco.
Steamer Harry Luckenbach, from New York, in tow steamer Lewis Luckenbach, from Magdalena Bay.
Steamer Lewis Luckenbach, from New York.
Steamer West Caddoa, from Savannah.

THURSDAY, JUNE 23.

Steamer West Togus, from Portland, Me.

SCHEDULED DEPARTURES.

(Cargo Carriers Only.)

SATURDAY, JUNE 18.

Danish steamer Transvaal, for San Francisco.
Steamer West Hika, for New York.

SUNDAY, JUNE 19.

Japanese steamer Alaska Maru, for Yokohama.
Steamer Willaro, for New York.

MONDAY, JUNE 20.

Steamer Clemence C. Morse, for San Francisco.
Steamer Point Bonita, for Baltimore.

TUESDAY, JUNE 21.

Steamer Liberator, for New York.
British steamer Spectator, for Liverpool.
Steamer West Jena, for Singapore.

WEDNESDAY, JUNE 22.

Dutch steamer Kemdijk, for San Francisco.

THURSDAY, JUNE 23.

Steamer Eastern Sailor, for Antwerp.
Steamer West Caddoa, for San Francisco.

FRIDAY, JUNE 24.

Steamer Lewis Luckenbach, for San Francisco.

CATALINA SERVICE.

Steamer Avalon sails daily from Wilmington at 10 a.m., returning at 5:30 p.m.

IN THE HARBOR.

Japanese steamer Alaska Maru, outer harbor dock.
Steamer Cactus, Watchhorn basin.
Steamer Edward Luckenbach, Los Angeles shipyard.
Steamer Flavel, Hammond Lumber dock.
Steamer Halco, Hammond Lumber dock.
Steamer Harvard, R. J. Chandler shipyard.
Steamer Los Angeles, anchored in outer harbor.
Steamer Montebello, anchored in outer harbor.
Steamer Oleum, anchored in outer harbor.
Japanese steamer Panama Maru, outer harbor dock.
Mexican power schooner San Antonio, outer harbor dock.
Steamer Santiam, Hammond Lumber dock.
Dutch steamer Seppua, Southwestern shipyard.
Danish steamer Transvaal, outer harbor dock.
Steamer Trinidad, Hammond Lumber dock.
Steamer Wallingford, anchored in outer harbor.
Steamer Washtenaw, Union Oil dock.
Steamer West Farallon, Los Angeles shipyard.
Steamer West Hika, Pacific Steamship dock.
Steamer West Lewark, Los Angeles shipyard.
Steamer West Monrick, Watchhorn basin.
Steamer West O'Rowa, Watchhorn basin.
Steamer Whittier, anchored in outer harbor.

COASTWISE CARGO CARRIERS.

British steamer Canadian Importer, Vancouver.
Barkentine Forest Friend, Gray's Harbor, June 4.
Schooner Irene, Gray's Harbor, June 15.
Schooner K. V. Brune, Columbia River.
Steamer Stockton, San Francisco.
Schooner W. F. Jewett, Fort Bragg.
Motorship William Dollar, Gray's Harbor.

OFF SHORE—EN ROUTE.

Steamer Alaskan, Boston, via Balboa, June 11.
Steamer Andrea F. Luckenbach, New York, June 11.
Steamer Anniston City, New Orleans, June 13.
British steamer Author, Liverpool, June 11.
Steamer Clemence C. Morse, Philadelphia, via Balboa, June 5.
Dutch steamer Kemdijk, Rotterdam, via Balboa, June 9.
Norwegian motorship George Washington, Antwerp, May 27.
Steamer Harry Luckenbach, New York, via Balboa, May 30 (disabled in Magdalena Bay.)
Motorship Kennecott, New York, June 11.
Steamer Keystone State, Philadelphia, via Balboa, June 10.
Dutch steamer Kinderdijk, Rotterdam, via London, June 8.
Steamer Lewis Luckenbach, New York, via Balboa, June 13 (towing steamer Harry Luckenbach from Magdalena Bay.)
Steamer Mexican, Boston, June 8.
British steamer Orgwaite, London, May 27.
Japanese steamer Rakuyo Maru, Hongkong, June 10.
Steamer Rose Arkir, New York, June 13.
Japanese steamer Seiyo Maru, Hongkong, May 15.
Steamer Silver State, New York, via Balboa, June 18.
Steamer Steel Ranger, Boston, May 28.
Steamer Steel Worker, New York, June 7.
Japanese steamer Tsushima Maru, Shanghai, via Yokohama, June 2.
Steamer West Caddoa, Savannah, via Balboa, June 11.
Steamer West Carmona, Stagnaro, June 1.
Steamer West Keats, Antwerp, May 31.
Steamer West Togus, Portland, Me., via Balboa, June 12.
Steamer Willpelo, New York, May 22.
Steamer Yelna, Portland, Me., June 2.

OFF SHORE—LOADING.

Japanese steamer Amazon Maru, New York.
Japanese steamer Anyo Maru, Valparaiso.
Danish motorship Australien, Copenhagen.
Steamer Bakersfield, Antwerp.
Steamer Bay State, New York.
Japanese steamer Bokuyo Maru, Hongkong.
Steamer Buckeye State, Baltimore.
Steamer Cape Henry, Baltimore.
British steamer Calfeglan, Liverpool.
Steamer E. A. Morse, New York.
Steamer Eastern Merchant, Baltimore.
Steamer Eastern Sailor, Portland.
Steamer Fidelio, New Orleans.
Steamer Empire State, Baltimore.
Japanese steamer Goto Maru, Hongkong.
Steamer Hawkeye State, Baltimore.
Steamer Iowan, Portland.
Steamer Iris, San Francisco.
Steamer Jessie R. Morse, New York.
Steamer K. I. Luckenbach, New York.
Steamer Lake Gunai, San Francisco.
Steamer Lyholm, San Francisco.
Steamer Meriden, Norfolk.
Norwegian steamer Pardon, Portland, Or.
Steamer Pinafore, Philadelphia.
Steamer Point Bonita, San Francisco.
British motorship Somersetshire, London.
British steamer Spectator, Vancouver.
Steamer Steel Exporter, Havre.
Steamer Steel Mariner, Liverpool.
Norwegian motorship Theodore Roosevelt, Antwerp.
Steamer Walter A. Luckenbach, Philadelphia.
Steamer West Camak, Antwerp.
Steamer West Haven, Baltimore.
Steamer West Holbrook, Puget Sound.
Steamer West Isle, Batavia.
Steamer Wilfaro, San Francisco.
Steamer Wilhelm, New York.
Japanese steamer Yoshida Maru No. 1, San Francisco.

TIDE TABLE.

Tides are given in the order of their occurrence. On some days but three tides occur, the fourth tide occurring the following morning. Heights are reckoned from mean lower low water.

		Low.	High.	Low.	High.
Saturday,	June 18..	2:33	8:34	1:48	7:02
		0.4	5.0	1.9	6.2
Sunday,	June 19..	3:00	9:14	2:19	8:26
		0.5	5.0	2.0	6.1
Monday,	June 20..	3:43	9:51	2:52	9:04
		0.5	5.0	2.1	6.0
Tuesday,	June 21..	4:18	10:28	3:26	9:48
		0.4	5.0	2.2	5.8
Wednesday,	June 22..	4:48	11:06	3:57	9:30
		0.2	5.0	2.4	5.6
Thursday,	June 23..	5:19	11:41	4:22	10:52
		0.0	5.0	2.5	5.7
Friday,	June 24..	5:51	12:21	5:15	11:07
		0.3	5.0	2.6	4.8

PORT NOTES.

The giant Luckenbach freighter Harry Luckenbach, one of the largest vessels serving Los Angeles Harbor, is still lying at anchor at Magdalena Bay, on the coast of Lower California, wireless dispatches stated yesterday.

The vessel was forced to put in there several days ago after vainly trying to make port with her engines crippled and her boilers out of order. The vessel's engineers were unable to effect repairs and Capt. Sears wirelessed for assistance.

It was at first planned to send a tug down the coast to tow in the steamer, but it was finally decided to hold the steamer at anchor there until the arrival of the steamer Lewis Luckenbach, which will tow the Harry Luckenbach into Los Angeles Harbor.

The Lewis Luckenbach should reach Magdalena Bay tomorrow. She is also en route here from New York. The two steamers are expected here next Wednesday. The Harry Luckenbach will be held up some time for repairs, it is believed, and it is expected that one of the local shipbuilding plants will land the contract for the work.

The Mexican power schooner San Antonio arrived yesterday morning from La Paz with fifty tons of sugar to be discharged at the outer harbor dock.

The naval transport Edgemoore dropped anchor in the stream from San Francisco yesterday to load a quantity of naval supplies for the east coast, sailing last night.

RADIO REPORT.

[BY U. S. NAVAL RADIO COMMUNICATION SERVICE.]

Australia, crossed the equator at 8 p.m.; S.S. Australian, crossed the equator at 8 p.m.; S.S. West Henshaw, Honolulu for Yokohama, 1172 miles west of Honolulu; S.S. El Lobo, Lobitas for Vancouver, 500 miles south of Los Angeles.

8 p.m., June 16.—S.S. Las Cayots, 53 miles from Los Angeles; S.S. El Lobo, Lobitas for Vancouver, 146 miles south of Los Angeles; S.S. Clement C. Morse, Los Angeles for Mobile, 300 miles south of Los Angeles. Noon.—S.S. Camden, bound for Balboa, 153 miles east of Los Angeles.

8 p.m., June 14.—S.S. West Keats, Darien for Portland, 1080 miles from the Columbia River; S.S. West Japus, Seattle for Yokohama, 1596 miles from Cape Flattery; S.S. Bearport, Portland for Yokohama, 1806 miles from the Columbia River.

8 p.m., June 15.—S.S. West Jester, Yokohama for Vancouver, 1284 miles from Cape Flattery; S.S. China Arrow, San Francisco for Shanghai, 1900 miles from San Francisco; S.S. West Jaco, Kobe for Seattle, 1913 miles from Seattle; S.S. Bearport, Portland for Yokohama, 2000 miles from the Columbia River; S.S. West Canon, Seattle for the Orient, 1658 miles from Cape Flattery.

OFFSHORE RADIO.

[BY U. S. NAVAL RADIO COMMUNICATION SERVICE.]

HONOLULU, June 15. — Arrivals: S.S. Wilhelmina from San Francisco; transport Logan from San Francisco; S.S. Calcutta, from Bombay; S.S. Eastern from Melbourne; S.S. West Mosna, from Portland; S.S. Anitana from Yokosuka; S.S. Muruoa from Calcutta; S.S. Morioka from Yokosuka. Departures: S.S. West Henshaw for Yokohama; S.S. Arabia for Hongkong; S.S. Chikusen for the South Seas; S.S. Chenku for Tientsin.

PORTLAND, June 16.—Arrival: S.S. Starnmores from Yokohama. Departure: S.S. Natal for Colon.

ASTORIA, June 16.—Arrivals: S.S. West Kedron from Seattle. Departure: S.S. Eastern Prince for Scotland.

SEATTLE—June 16.—Departures: S.S. Horalan Maru for the Orient; S.S. Protealinus for the Orient.

[BY RADIO CORPORATION OF AMERICA.]

8 p.m., June 16.—S.S. William H. Webb, Honolulu for Balboa, 1710 miles east of Honolulu; S.S. Acme, Hongkong for Balboa, 914 miles from Honolulu; S.S. Mulpus, Honolulu for Balboa, 1400 miles east of Honolulu; S.S. Maui, Honolulu for San Francisco, 1785 miles from San Francisco.

8 p.m., June 17.—S.S. West Cayota, San Francisco for Los Angeles Harbor, 105 miles from San Francisco; S.S. Ed Kingsley, San Francisco for Vancouver, 125 miles north of San Francisco; S.S. C. A. Smith, San Francisco for Coos Bay, 82 miles north of San Francisco.

NAVAL ORDERS.

[EXCLUSIVE DISPATCH.]

WASHINGTON, June 17.—Naval orders issued today:

Lieut. A. A. Ahn to U.S.S. Prometheus.
Lieut. W. S. Bolman to Washington.
Commander R. W. Cabaniss to U.S.S. Wright.
Capt. K. S. Carpenter to Washington.
Lieut. Samuel Chiles to U.S.S. Wright.
Capt. W. T. Cluverius to Newport, R. I.
Ensign S. G. Dalkowitz to destroyer force, Pacific Fleet.
Lieut. C. R. Deets to U.S.S. Bainbridge.
A. P. Clerk H. N. Dinsmore to Hampton Roads, Va.
Lieut. R. C. Eastman to Washington.
Capt. R. K. Evans to Annapolis, Md.
Commander I. C. Kidd to Annapolis.
Capt. B. K. Patrick to Hampton Roads.
Lieut. S. K. Freeseil to U.S.S. Mississippi.
Lieut. J. C. Rickert to U.S.S. Eagle 17.
Lieut. Gustav Sabelstrom to U.S.S. Utah.
Carpenter James Sanders to U.S.S. Omaha.
Lieut.-Commander J. C. Van De Carr to U.S.S. Talbot.
Carpenter W. J. Watsworth to U.S.S. Florida.
Lieut. R. K. Weaver to Philadelphia.
Lieut. Jr. Grd. Weyl to U.S.S. Salem.
Lieut. R. B. Carney to U.S.S. Rathburne.
Lieut. L. E. Clifford to U.S.S. Parrott.
Ensign Barrell Colford to U.S.S. Buchanan.
Ensign C. S. Brightler to U.S.S. Charleston.
Gunner E. R. Frazee to U.S.S. Montgomery.
Lieut. R. M. Fortescue to U.S.S. Thornton.
Lieut S. K. Hall to U.S.S. Kennedy.
Ensign H. C. Hamilton to U.S.S. Waters.
Lieut. R. B. Henkle to U.S.S. Roper.
Lieut. P. L. Meadows to U.S.S. Talbot
Ensign T. J. Ryan, Jr., to U.S.S. Dent.
Ensign E. M. Tillson to U.S.S. Rathburne.
Ensign A. R. True to U.S.S. Charleston.
Lieut. F. E. Vensel to U.S.S. Lamb.

WHITTIER WILL HOLD BOND ELECTION SOON.

SCHOOL BUILDINGS TO BE AUGMENTED UNDER NEW PROGRAM.

[LOCAL CORRESPONDENCE.]

WHITTIER, June 17.—Whittier voters are to be asked to vote $150,000 school bonds at an election to be called in the near future, according to statements given out here today. There is urgent need of a new intermediate school and $100,000 of this money will be used for the school building and the remaining $50,000 for grounds and equipment.

The site for the new building will probably be Albertson Field, the athletic grounds of the High School. Arrangements have been made for an exchange of this property, which is owned by the High School, for the block just east of the High School administration building and the group of halls on Philadelphia street. The city school trustees have taken an option on the Philadelphia-street property, with the object of exchanging it with the High School for the Hadley-street ground.

John C. Austin, architect, has been engaged by the trustees to draw plans for the new school buildings which will comprise an auditorium, an administration building, manual arts and gymnasium for boys and girls, with the usual classrooms.

The High School, by this exchange, will secure a ten-acre plot on Philadelphia street. It is proposed to use the five acres which the school owns on the south side of Philadelphia street for an athletic field.

BABY FALLS THIRTY FEET AND IS UNHURT.

OBJECTS TO BEING EXAMINED AND GOES ON WITH HIS PLAY.

[EXCLUSIVE DISPATCH.]

LONG BEACH, June 17.—Falling nearly thirty feet to the ground from a second-story window, Edward Davis Duree, 18-months-old son of Mr. and Mrs. Allen Duree of 2040 Olive avenue, escaped serious injury today. When his frantic mother arrived at his side, he was up on his feet and did not utter a cry. He squirmed vigorously as Dr. J. R. Silverthorn examined him for broken bones or other injuries and finally was allowed to go outside to play. The tot was peering down at some chickens in a coop under the window when the screen came unfastened and fell out.

TWO ARE BANKRUPT.

The Southern California Clay Products Company, doing business at 2298 East Fifty-second street, filed a petition in bankruptcy in the United States District Court yesterday. The debts of the corporation are given as $12,542.26, and the assets $26,108.22. Of the latter $18,229.47 is the value of the machinery; $2000, of the real estate, and $2147.92, of the stock in trade. W. M. Durrant, a merchant of San Diego, filed a petition in bankruptcy in the United States District Court yesterday, giving his liabilities as $12,570.65 and his assets as $9316. Of the latter the listed value of the machinery is $4000 and that of the real estate $4000.

THIS STORE WILL BE OPEN ALL DAY, TODAY—9 A. M. TO 5:30 P. M.

Barker Bros.' 41st Annual Summer Sale Timed for Convenience of the June Bri

Homes of many types may be furnished entirely at a substantially diminished cost by means of the SAVINGS in this Sale.

50-inch Velours

A Drapery and Upholstery Special at

$2.95 per yard

1500 Rolls of Wall Paper Special at 50c and $1.00 Per Roll!

Papers fromerly priced from $1.50 to $2.50, now, $1.00

Papers formerly ranging from 75c to $1.50, now 50c per roll.

These papers are in room-size lots. Please bring the measurements of your room with you.

Sheffield Plated Silver

At Important Savings!

Find the gift you are looking for at a greatly lessened cost.

Thousands of Dollars' Worth of Furniture for—

—The Living-Room
—The Dining-Room
—The Breakfast-Room
—The Bedroom, and
—The Sunroom—

Priced at Important Reductions!

This is the "June Bride Bedroom Suite" Specially Pric for June Selling

Newly Arrived!

Berkey & Gay

Decorated Chamber Suite

IN THIS suite, finished in a unique "Duck Egg Enamel," is realized the bride's dream of the proper furniture for the sleeping room of her new home. To the cheerfulness so much to be desired, it adds uncommon beauty—and the sturdiness of construction always found in Berkey & Gay Furniture. Its simple grace and refinement are eloquent of good taste.

Harmonizes with Any Setting

While the finish of this suite has unusual richness and depth, yet the colors are so skillfully interblended that one can hardly say whether it is gray or blue or green. This neutral tone will fit well into any decorative scheme—and enhance its charm.

Pieces may be purchased en suite or individually, at these special p

Beds (full or twin)	$120.00	Desk	
Dresser	$250.00	Chair	
Chiffonobe	$190.00	Rocker	
Toilet Table	$160.00	Bench	
Mirror	$45.00	Bedroom Table	

The price of the complete suite totals $950

37 Floors (In 5 Connecting Buildings) Barker Bros ESTABLISHED-1880 Broadway Between Seventh and

COMPLETE FURNISHERS OF SUCCESSFUL HO

Vessel.

ALLS THIRTY AND IS UNHURT.

TO BEING EXAMINED GOES ON WITH HIS PLAY.

EACH, June 17.—Fall-thirty feet to the ground cond-story window, Ed- Duree, 18-months-old and Mrs. Allen Duree ive avenue, escaped se- today. When his fran- arrived at his side, he his feet and did not utter squirmed vigorously as liverthorn examined him bones or other injuries was allowed to go out- The tot was peering me chickens in a coop indow when the screen ened and fell out.

ARE BANKRUPT.

thern California Clay mpany, doing business ast Fifty-second street, tion in bankruptcy in tates District Court yes- debts of the corpora- ven as $12,563.26, and 6,198.32. Of the latter the value of the ma- 00, of the real estate, , of the stock in trade. ant, a merchant of San petition in bankruptcy d States District Court ing Lydia E. Pinkham Compound. It has many women period, just as it did

IN BED EIGHT MO

Cause—Claims Lydia E. Pinkham's Vegetable Compound Cured Her.

Afton, Tenn.—"I was suffering women to know what

Compound, which I did time felt better. I bad spells, but they when I feel weak Vegetable Compound ways does me good. would try it during Life for I know it will —Mrs. A. KELLER, Jr.

Women from years of age should from such symptoms palpitation of the or fainting spells, or eyes, and prepare this perfectly natural petition in bankruptcy ing Lydia E. Pinkham Compound. It has many women period, just as it did

A. M. TO 5:30 P. M.

mmer Sale ne June Brid

"June Bride Specially Price e Selling

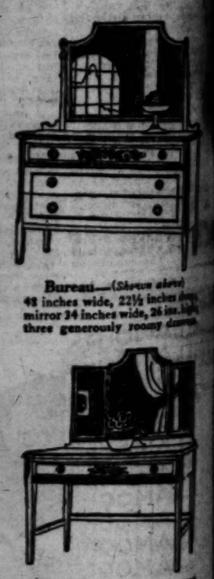

Chifferobe ... 36 inches wide, 21 deep ... dresser and ... conveniently subdivided.

Bureau—(Shown above) 48 inches wide, 22½ inches deep; mirror 34 inches wide, 26 in. high; three generously roomy drawers.

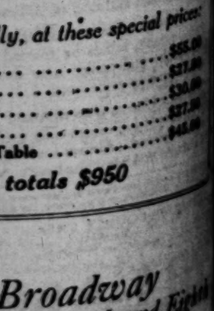

Toilet Table 42 inches wide, 19 inches deep; drawer subdivided for toilet articles; center mirror with side swinging mirrors.

Beds are available in both twin and full sizes; the head boards are 41½ inches high, the foot boards 24½ in.

individually, at these special prices

Desk	$55.00
Chair	$27.00
Rocker	$30.00
Bench	$27.00
Bedroom Table	$46.00

lete suite totals $950

Broadway
Between Seventh and Eighth

ESSFUL HOMES

Theaters and Amusements—Entertainments.

ALY'S SYMPHONY ORCHESTRA—

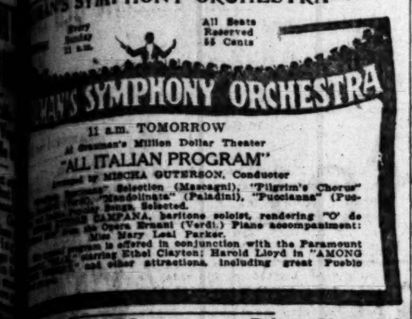

ALY'S RIALTO— Bdwy. Near 8th

ALY'S MILLION DOLLAR THEATER— BROADWAY AT THIRD

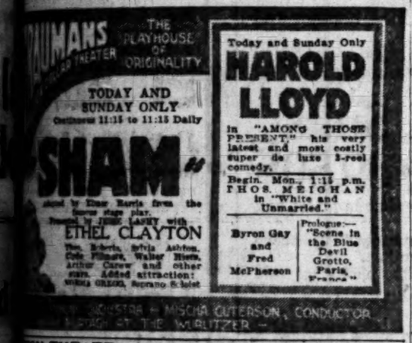

ION THEATER— Broadway Near Ninth

ALY'S BROADWAY— 833 S. Bdwy.

ATIC THEATER— MATINEE TODAY 2:15

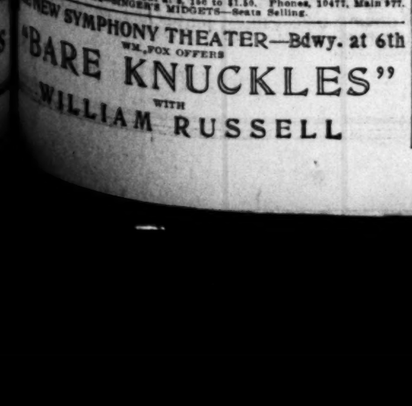

AGE'S BROADWAY— WHERE EVERYBODY GOES.

PANTAGES VAUDEVILLE—

RPHEUM— RAE SAMUELS Blue Streak of Vaudeville

NEW SYMPHONY THEATER—Bdwy. at 6th

FLASHES.

WE'LL SEE "JEST" HERE.

EGAN TO PRODUCE IT WITH OLGA ZACSEK STARRED.

By Grace Kingsley.

"The Jest," the play in which John and Lionel Barrymore scored such a tremendous hit in New York, is to be seen in Los Angeles. It is to be produced by Frank Egan at the Mason early in August.

One of the most interesting features is the fact that a woman is to play the role created by John Barrymore. Joining the ranks of women players who have essayed men's roles, including, you remember, Maude Adams in "L'Aiglon" and Sarah Bernhardt in "Hamlet" and "Cyrano de Bergerac," Olga Gray Zacsek is to portray the John Barrymore part.

George Holme is to have the role which Lionel Barrymore played in New York.

"The Jest" made a sensation in Gotham, with critics praising alike its dramatic strength and depth of emotion. Recently it was played in San Francisco, with Miss Zacsek in the leading woman's role, in which she scored a big hit.

Mr. Egan's production is to be a remarkably beautiful one, with special sets. The entire cast will be announced later.

Gygi-Vadie Bulletin.

It is just possible that Maryon Vadie, appearing with her husband, Ota Gygi, accomplished violinist, at the Orpheum this week, may invade picture land. She has received an offer for the films which she is now investigating.

Mr. and Mrs. Gygi are to remain here following the close of their Orpheum tour. Mr. Gygi, who produced Crane Wilbur's play, "The Outs Board," in New York, in conjunction with Al Woods, is to produce a new play here, according to his announcement of yesterday. This play, he says, is by an unknown author (whom we suspect to be Mr. Gygi himself) and its title is "Mismated," in which appears not a human triangle, but a quadrangle of men and women. He also has a play for his wife, called "The Fascinating Adrian," adapted from a German play. This he will produce later.

Gladys Brockwell Signed.

Gladys Brockwell has been signed by the Novo Film Syndicate, according to announcement just received. The concern is to start production on or about July 1. The company is to produce five-reel society dramas.

Three stories have been purchased through the Photoplaywrights' League. Adele Buffington is the author of the first story. The second is an original mystery melodrama by Wycliffe A. Hill, and the third is by Jack Atkins, well known to vaudeville.

Phil Rosen is to direct for Novo, and it is understood that the new company will take space at Universal City.

R. A. Glasgow and Martin L. Anderson, both of St. Louis, head the organization.

DE MILLE DUE TODAY.

Returns from Hasty Trip to New York Conference.

Completing a transcontinental business trip which started June 6 and has occupied but twelve days, Cecil B. De Mille will arrive in Los Angeles today. Mr. De Mille went East to attend an annual business conference of the Famous Players-Lasky Corporation of which he is director-general.

While in New York, he took part in deciding the policies of the company for the coming year, also outlining to his associates plans for his own productions for the next twelve months. Recent announcements of the raise to stardom of Jack Holt and Agnes Ayres plus a long list of plays and books acquired indicate that Mr. De Mille will be a well of information as to the latest decisions of the Famous Players-Lasky Corporation in particular and filmdom in general.

Immediately on arrival he will plunge into the work of cutting and titling his last production, labor interrupted by his hurried trip. With a plot varying between the Mexican border and Siam he had full range for a display of startling effects. The leading players include Dorothy Dalton, Mildred Harris, Conrad Nagel, Theodore Kosloff, John Davidson and Julia Faye.

MERGER OF INTERESTS.

Al Cohn Agency Joins With the Palmer Photoplays.

Consolidation of the play brokerage agency of Alfred A. Cohn with the photoplay sales department of the Palmer Photoplay Corporation was announced yesterday. Al Cohn, widely known in cinema circles, was for some time associate editor of Photoplay Magazine, and for a year and a half acted as personal representative for Mary Pickford.

With the merger, Mr. Corn becomes director of sales of the Palmer sales department. He will leave today for New York, where he will make the preliminary arrangements for the establishment of an eastern branch of the organization, and consummate deals which will widen the scope and extend the activities of the Palmer Photoplay Corporation internationally.

"TEMPEST" TONIGHT AT HOLLYWOOD BOWL.

The final presentation, the outdoor spectacle production of Shakespeare's "Tempest," will take place tonight at the Hollywood Bowl. The advance seat sale in various Los Angeles and Hollywood box offices indicates a large crowd.

The setting, lighting effects and scenic effects are complete. Last night the final dress rehearsal was held under the direction of H. Ellis Reed and Gwendolyn Logan Hubbard.

"VIRGINIA MELODIES."

In keeping with Frank Mayo's photoplay, "The Blazing Trail," at the Superba, beginning tomorrow, George Evans, conductor of the orchestra, has compiled a number of airs typical of the romantic Blue Ridge Mountains, the locale of the picture, and will present them for the overture, under the title of "Virginia Melodies." Lew Farris, baritone, will sing the late hit, "Some Night."

WILL BURY HERO BESIDE SWEETHEART

Comrades in Arms to Help Lay Body of War Victim to Rest in Fullerton.

The body of Private Walter G. Dyckman, one of the 6000 bodies brought to New York from France by the United States government, arrived yesterday at Fullerton, and on Tuesday will be interred with ceremonies in which every organization of the town will take part.

Private Dyckman was betrothed to a young woman of Placencia, three miles from Fullerton. She died a short time before he entered military service, and it was his request that if he lost his life in Europe he should be buried by her side in the Fullerton Cemetery. His request will be fulfilled.

The body arrived under military escort from San Francisco, and was deposited in the Seale undertaking establishment at Fullerton.

At 10 o'clock Tuesday morning the funeral services will be held at the Catholic church. In the funeral procession will be groups representing his comrades in arms, every patriotic and business body in town and members of the City Council. All places of business will close.

Private Dyckman was the son of John Dyckman of Fullerton.

WOULD DEVELOP OIL FIELDS IN MEXICO.

SHIPPING BOARD EXPERT SAYS UNITED STATES SHOULD ACT IN NEAR CRISIS.

[BY A. P. NIGHT WIRE.]

WASHINGTON, June 17.—J. A. Phelan of the Shipping Board staff, urges in his recent report on the Mexican oil situation transmitted to Chairman Porter of the House Foreign Affairs Committee, that since the proven oil fields in Mexico are fast going into salt water, the American government either directly or by co-operation with American capital, at once proceed immediately to develop oil fields in that country, adding:

"That the potential production of Mexico is almost unlimited is beyond question."

Mr. Phelan discusses at length, conditions in the present fields and presents the following under the head of "Recommendations."

"Inasmuch as the consumption of oil in the United States increased from 200,000,000 barrels to 500,000,000 barrels in ten years, it is certain that this country will have to depend upon foreign oil and principally Mexican oil for fuel purposes in the future.

"As the American Merchant Marine is fast going into fuel oil, it is necessary that this supply be assured. This means that the American government either directly or by co-operation with American capital at once proceed to develop oil fields in Mexico. That the potential production of Mexico is almost unlimited is beyond question, but the proposition should not be delayed until after the present fields are exhausted. It takes years of time and a fortune in money to develop an oil field."

Mr. Phelan's report, under date of June 13, was prepared by direction of Rear-Admiral Benson, former chairman of the Shipping Board and transmitted to Chairman Porter at Mr. Porter's request.

ARREST WOMAN FOR ALLEGED THREATS.

WIFE OF I.W.W. DENIES SENDING LETTERS TO MAYOR OF SAN FRANCISCO.

[BY A. P. NIGHT WIRE.]

SAN FRANCISCO, June 17.—Mrs. Frederick Esmond, wife of an alleged Industrial Worker of the World, serving a twenty-year term at Leavenworth Federal penitentiary, was arrested today by police authorities who charged her with the authorship of threatening letters received recently by Mayor James Rolph and Supervisor Joseph Mulvihill of San Francisco. She was booked on charges of violation of the Criminal Syndicalism Act and tonight was released on bonds of $250 pending trial which was set for June 21.

When she appeared before Police Judge Sylvester McAttee, Mrs. Esmond denied knowledge of the letters.

Mrs. Esmond's husband was sentenced to Leavenworth following his conviction in the Sacramento I.W.W. cases of 1918.

The letters received by Mayor Rolph were signed "Workers' Liberty League," "Employees' Liberty League," and "Liberty Lovers' League," according to police authorities.

HONOR CAMPANA.

A reservation of forty seats for a party of prominent Los Angeles Italians was ordered for the "Italian Concert" to be rendered at Grauman's Theater tomorrow morning. This party is in the nature of a special honor to Signor Ettore Campana, the baritone soloist, who will sing an aria from the opera "Ernani" by Verdi. The orchestral program, arranged by Mischa Guterson, includes: "Cavalleria Rusticana," selection (Mascagni;) Pilgrim's Chorus from "Lombardi," (Verdi;) "Mandolinata," (Paladini;) "Puccianna," (Puccini,) and selected Italian popular songs.

"IRENE" LUCKY SHOW.

Another opportunity to see "Irene," the musical comedy hit at the Mason, has been offered by the management. An extra special performance of the show has been announced for tomorrow night. "Irene" opened here two weeks ago, and it was by special arrangement with the producers that the extra performance was obtained.

FOR RIOT SUFFERERS.

The local branch of the National Association for the Advancement of Colored People, is moving to raise funds for the relief of the sufferers by the recent Oklahoma riots. Funds will be received through its president, J. C. Banks of the United States customs service, or the secretary, Mrs. Beatrice S. Thompson, 1883 West Twenty-third street, and the funds so received will be forwarded directly to the national office. Full credit will be given to all subscribers. The appeal comes following the request of James W. Johnson, secretary of the national association.

CRYER GIVEN OVATION BY CHURCHMEN.

Two Hundred Honor Next Mayor; Campaign Story is Revealed.

No Mayor-elect of any city ever received a finer tribute from the leaders of churches than that accorded George E. Cryer last night at the Westlake Presbyterian Church at a dinner given by the United Men's Brotherhood. An ovation by 200 men present carried with it an unqualified pledge of continued support throughout Mr. Cryer's term of office.

"The duty of manhood does not end with the casting of ballots on election day," said Rev. Gustav A. Briegleb, pastor of the church, who acted as toastmaster of the evening and this salient point of duty was referred to by virtually all of the speakers including Rev. Herbert Booth Smith, Justice Craig, Rev. J. C. Pinkerton, Rev. John A. Eby, Rev. Thomas O. Grieves, Rev. S. T. Montgomery, Rev. "Bob" Shuler and Frank Parrot.

Mayor-elect Cryer pledged himself to a clean administration, "without fear or favor" and to exercise his offices as chief executive "that Los Angeles may grow in grace and stand secure against evils that would rob her of her fame."

Toastmaster Briegleb told the story of the bringing forth of Cryer. "I will now frankly tell you how seven ministers of this city met and unanimously decided that a change of administration was needed," he said. "We met several times and finally adjourned to meet in the offices of Justice Craig and it was Mr. Craig, ladies and gentlemen, who convinced us that of all timber considered George E. Cryer was the man best suited to give Los Angeles the kind of a Mayor she is entitled to."

The guest of honor and Mayor-to-be spoke feelingly of his love for Los Angeles, telling very modestly how he worked his way through high school and college and came to Los Angeles eighteen years ago to take up the practice of law. "I love my city for the days when I was a care-free boy, for the days when youth was emerging into manhood, as the city where I married my wife—and a dear and faithful wife she has been," he said. "I love my city as the birthplace of my children. With the sincerity of this love I pledge you that my faith in this city shall be first and foremost, and promise you that no interest shall stand on a par with the public interest for common good and betterment."

YOUTHS' ILLITERACY CALLED A DISGRACE.

PERSHING HOPES NATION WILL NEVER HAVE EXPERIENCE AS IN LATE WAR.

[BY A. P. NIGHT WIRE.]

SEAGIRT (N. J.) June 17.—Gen. Pershing told National Guard officers and men at Camp Edwards today that the illiteracy of the young manhood of the country was a disgrace, and he hoped the nation would never again have to pass through such an experience with untrained minds and bodies as it did in the last war.

The problem of dealing with such men, he said, had been a great burden to officers all of whom had devoted all means should be taken to repair these defects in peace-times as a matter of national preparedness.

He recommended annual physical surveys of the country's youth and praised the new plan of reorganization of the Army and National Guard as the best expression of military policy which the country ever has had. He declared the civilian summer training camps for officers were the best substitute for universal military training.

Referring to the high percentage of illiteracy which confronted those charged with the formation of the overseas army, he said:

"We have wondered at the large number of slackers, but men who could neither read nor write, and who have never read the Constitution could not comprehend their vast obligations.

"The problem of the better education and physical development of the American youth is a community problem, but it is one which should have national supervision. It should be made the obligation of each and every citizen and particularly those who saw service in the Army and Navy, and know the requirements of these services, to see that the accomplishment of the education provided for in the laws of almost every State is enforced."

WIVES AND HUSBANDS TRAVEL BY FREIGHT.

[EXCLUSIVE DISPATCH.]

CHICAGO, June 17.—Mr. and Mrs. Alfred Brunk and Mr. and Mrs. Robert Shanklin arrived from Spokane, Wash., via the box car route today and are now the guests of the city. The men occupy bunks in a cell at the detective bureau, while their wives are at home to friends at detention home No. 1. A special policeman nabbed them as they alighted from their "side door Pullman" this morning.

The two men met the girls in the Deaconess Hospital at Spokane and were married. They decided to come to Chicago, but their funds were low, so it was agreed they should "bum" their way. They were arrested in Minot, N. D., as suspects in a big bank robbery. Freed twenty-four hours later, they were arrested at Sioux City, Iowa. Again released, they were stranded. The wives went to work as waitresses and the men came on to Chicago. Failing to find work they went back, picked up their wives and returned to this city.

"You won't do anything to us?" said the women as their eyes filled with tears. "How could you, after everyone has been so nice to us all the way from Spokane?"

That the men agreed that they had been treated with marked courtesy by everyone they encountered, especially the train crews.

JACQUELIN TO FILE WILL CASE APPEAL.

VERDICT WAS NOT IN ACCORD WITH EVIDENCE, SAYS PHYSICIAN.

Dr. Sydney S. Jacquelin, 1019 Beacon street, yesterday announced that he will appeal the decision of a jury in Judge McCormick's court Wednesday declaring the will of his deceased wife, Mrs. Jean Way Jacquelin, a forgery and depriving him of the benefits provided for in that document. His appeal will be handled by Attorneys Bicksler, Smith & Park, who have represented him in the recent litigation over the estate of the aged woman.

"I consider that the verdict of the jury was not in accord with the weight of the evidence, and for that reason I am going to take an appeal," declared Dr. Jacquelin last night. "In the first place, counsel for the contestants made me the center of attack and tried to show that the disparity in the ages of my wife and myself furnished grounds for suspicion.

"That my wife contemplated making a new will, did make a new will, properly executed, on the evening of June 15, 1920, was proven by overwhelming evidence and by the testimony of reputable, competent witnesses, unimpeached. Two of these witnesses testified that at different times my wife stated to them that she was making a new will. Two highly reputable business men testified that they called at our hotel in New York and witnessed the signature of my wife to the document in question. Their testimony stands unimpeached."

PEACE WAITS WHILE LODGE CELEBRATES.

SENATOR MUST GO TO HARVARD TO MARK ANNIVERSARY OF HIS GRADUATION.

[EXCLUSIVE DISPATCH.]

WASHINGTON, June 17.—The conclusion of peace with Germany and Austria struck a new obstacle today.

Senator Lodge must go to Harvard to celebrate the fiftieth anniversary of his graduation and he probably will not return before the end of next week. Meanwhile peace must wait.

Mr. Lodge is chairman of the Foreign Relations Committee and head of the Senate conferees having charge of the peace resolution. His colleagues on the conference committee think it would be inadvisable to proceed during his absence.

Senator Lodge, Senator Knox, Representative Porter of Pennsylvania, and Representative Rogers of Massachusetts, Republican members of the conference committee, held another meeting today and tentatively agreed, it is understood, to accept the provisions of the Knox resolution designed to protect the rights of the United States in the peace-making process. No effort was made, it was stated, to patch up the dispute over the main point of difference—the question of repealing the declaration of war.

The conferees again expressed belief that an agreement would not be long delayed.

COLLEGE EXERCISES.

Thirty-two Receive Degrees at Redlands University.

[LOCAL CORRESPONDENCE.]

REDLANDS, June 17.—Thirty-two young men and women were given degrees from the University of Redlands at the annual commencement exercises which were held at the First Baptist Church. The commencement address was made by Dr. O. P. Gifford, supply pastor of the First Baptist Church in Pasadena.

The graduates were presented to V. L. Duke, the president, by Mattison B. Jones, president of the board of trustees. The degrees were: Bachelor of arts, Virginia M. Barrett, L. Burr Belden, Forrest A. Breedon, William L. Colley, Oliver Cummings, Vaughn Cummings, Lola Daniels, Grace Davis, Fred Dye, Paul Gleason, Perry Hatcher, Roymane Hill, Lucile Hotchkiss, Lucille Johnson, Colon Kilby, Neta Kilby, Claire McPhee, Clyde Reid, Ruth Murphy, Walter Richards, Harold Scott, Inez Smith, Beryl Snell, Florence Wagner, Hilda Wedberg, Florence Wright; bachelor of science, Harold Loper, Rodger Truesdail; bachelor of music, Ulysses Burkey, Mildred Marchan, Helen Fitzsimmons, Florence Wagner and Edith Wente.

Miss Wagner, who received two degrees, also won the Kyle prize for the most popular and useful student in the school. Paul Gleason won the Fowler Extempore prize, and Douglas McPhee the Mattison B. Jones prize in oratory.

Following the graduation came the annual university dinner with W. H. Fowler as the toastmaster. Toasts were given by K. H. Field, Prof. A. Haven Smith, Clyde Reid, Helen Garrett, Frank O. Belden.

PROP EYELASHES.

Louise Glaum Uses Odd Make-up as Result of Fire.

Fighting fire with the aid of her two colored servants and a gardener, Louise Glaum, motion picture star, late yesterday afternoon succeeded in controlling flames that consumed a eucalyptus grove back of her Ilesmere estate in Palms, but so singed her eyelashes in her battle with the blaze that a peculiar operation in make-up was necessitated.

In order to go before the camera today for a J. Parker Read, Jr., production which she is completing the star sent last night for a well known local make-up artists who has copied her eyelashes. These "substitute eyelashes" will be waxed on and the star this morning will be photographed in the concluding sequence of the picture, called "Greater Than Love."

The fire threatened the four buildings that comprise Ilesmere and the California Country Club, nearby. A golfer is thought to have dropped a lighted match which started a grass fire and soon reached the eucalyptus grove between the Louise Glaum home and the country club in Palms.

Theaters Amusements—Entertainments.

HIPPODROME— Main St. at 4th
TODAY
CONWAY TEARLE in "THE ROAD OF AMBITION"
CHAS. CHAPLIN in "EAST STREET"—VAUDEVILLE.

THEATER DE LUXE— Alvarado, Bet. 6th and 7th Sts. OPPOSITE WESTLAKE PARK
TODAY
MAY ALLISON in "EXTRAVAGANCE"
ADDED ATTRACTIONS

Theaters—Amusements—Entertainments.

CALIFORNIA THEATER— Main at 8th

MILLER'S THEATER— Main Near 9th

MASON OPERA HOUSE— Mat. TODAY
EXTRA SUNDAY NIGHT PERFORMANCE—LAST TIME
In order to accommodate the theater-going public of Los Angeles the extra Sunday night performance was granted.

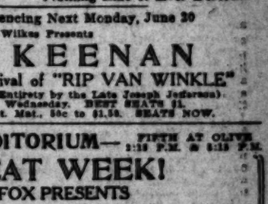

One Week Only, Commencing Next Monday, June 20
Thomas Wilkes Presents
FRANK KEENAN
In a Noteworthy Stage Revival of "RIP VAN WINKLE"
(As Presented in Its Original Entirety by the Late Joseph Jefferson)
Popular Priced Matinee Wednesday. DON'T WAIT! Prices—Eves., 50c to $2. Sat. Mat., 50c to $1.50. SEATS NOW.

PHILHARMONIC AUDITORIUM— FIFTH AT OLIVE 2:15 P.M. & 8:15 P.M.
6th GREAT WEEK!
WILLIAM FOX PRESENTS
"OVER THE HILL"
Prices MATS., 25c to 50c. EVES., 25c to $1.00
All seats reserved.
ONE BIG LAUGH FOLLOWS ANOTHER

KINEMA THEATER— Grand at 8th

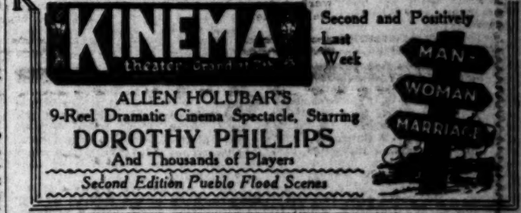

WASHINGTON PARK
BASEBALL
SALT LAKE vs. VERNON
TODAY, 2:30 p. m.

MOROSCO THEATER— MATINEE TODAY
OLIVER MOROSCO PRESENTS
A GREAT BIG HIT!
BY PAUL ANTHONY KELLY
"3 FACES EAST"
WITH BERTHA MANN AND GAYNE WHITMAN
MATINEES, 10c to 50c. EVENINGS, 10c to $1.00
PHONE FOR SEATS—15343—PICO 271

EGAN THEATER— PICO at Figueroa St. Phone 82271.
Starting Monday, June 20th, Frank Egan Offers a Farcical Comedy
"THE KANGAROOS"
By Victor Mapes (Author of "The Boomerang," "The Hottentot," etc.) Cast includes Kathleen Kirkham, Olga Gray Zacsek, Russell Simpson, Neely Edwards, Lincoln Stedman, Charles King, Martha Mattox, Geo. Clare, Edith Fassett, and Other Notables—IT HITS THE HIGH SPOT OF HILARITY!—Prices: Eves., 50c to $1.50; Mats. Wed. and Sat., 50c to $1. Seats on Sale Thursday, 9 a.m. Mail Orders Now.

CLUNE'S BROADWAY 528 South Broadway
FINAL TIMES TODAY
ALICE BRADY
in "THE LAND OF HOPE"
STARTING TOMORROW
MAY McAVOY, in
"A PRIVATE SCANDAL"

SUPERBA— 518 S. Bdwy.

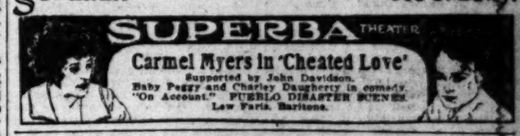

GARRICK— Broadway at 8th
SPECIAL BARGAIN MATS. STARTING AT 10 A.M.
"THE CLANSMAN"
The Picture That Made Griffith Famous
POPULAR PRICES SEE IT AGAIN

ALHAMBRA THEATER Hill St. Bet. 7th & 8th
JACKIE COOGAN in "PECK'S BAD BOY"

GORE'S CAPITOL THEATER— Spring and Fourth
ARMSTRONG'S Musical Comedy Revue BABY DOLLS

GORE'S BURBANK THEATER— Main at 6th
THE MUSICAL SENSATION IN LOS ANGELES
HI JINKS REVUES
COMPANY OF 60—BEAUTY CHORUS

BATTERS CASE OF RAILROADS.

Thelen Spikes Arguments in Union Depot Rehearing.

Shows State's Jurisdiction in Terminal Matters.

Early Decision Promised by Commission President.

Battered down by an avalanche of new evidence put in by the city and various commercial interests, and having failed to introduce any important new material, the local railroads last night submitted to the State Railroad Commission the case in which they asked for a rehearing of the Plaza union terminal proceedings.

President Brundize of the commission announced that every effort will be made to render an early decision. He expressed doubt that a definite conclusion could be reached within two weeks.

Hard hitting by City Attorney Stephens and former State Railroad Commissioner Thelen crumpled up the case of the railroads early yesterday and pointed to an early affirmation by the commission of its original order. The consensus of opinion at the close of the hearing was that the railroads could not possibly hope for anything better than a slight modification of the Plaza terminal order.

No new testimony was put in by the railroads. They argued around certain points and rehashed old evidence, but their entire case was based upon the assumption that the commission is "ascending into the realm of eminent domain" and is "usurping the authority of the Interstate Commerce Commission."

READS FROM SPEECHES.

This angle of the proceedings was crushed hopelessly early in the day when Max Thelen, associate counsel for the city of Los Angeles, appeared with a bale of Congressional Records. Mr. Thelen read scores of extracts from speeches. He quoted Congressman Esch, father of the Esch-Cummins Bill, and other Congressmen, to show that the Interstate Commerce Commission has authority in the matter of ordering union terminals, only as an emergency proposition. He showed where Congressman Sweet of Iowa advised reserving to the States their police power, including freight and passenger business, and quoted remarks of Congressman Esch, who opposed the proposition and asked for a separate vote on it. When the vote was taken the States' proposal won. In another instance, Mr. Thelen revealed, Congressman Esch said that the matter of freight and passenger regulation lies almost wholly within the police powers of the States, and declared that Congress had sought to not encroach upon such powers. Congressman Esch said the Transportation Act did not take away from any State railroad commission its authority in such matters.

NOT JUSTIFIED.

City Attorney Stephens submitted that the railroads had offered nothing new in the way of evidence, and had made no argument justifying a rehearing. He said that the most they could hope for would be a modification of the original order. He pointed out that the State Supreme Court has held that grade crossings and union terminals are regarded as police powers, and he read, from musty transcripts of Plaza terminal hearings held years ago, testimony in which C. W. Durbrow, attorney for the Southern Pacific, admitted that the commission had police powers in such matters.

Offering still other Supreme Court decisions, Mr. Stephens brought out that the constitutionality of the commission's order cannot be attacked on the ground that it takes property without due process of law. He held that the carriers knew when they engaged in the business that they would be required to live up to certain regulatory orders.

Another effective point was scored by Mr. Stephens, when he took issue with Attorney Camp of the Santa Fe, who said that the terminal issue was dragged into the original case which dealt exclusively with grade crossing elimination. Mr. Stephens showed by former testimony that the Municipal League, which filed the original case, laid stress upon the need for a union terminal.

It was the contention of Mr. Stephens that grade crossings present the biggest problem, and that in either of the two plans offered for a solution of the problem, a union terminal is contemplated—one at the Arcade Station and the other at the Plaza.

Speaking for the Central Development Association, Seward Simons hit the railroads a telling blow. They had stated that none wanted a union terminal. He presented a map as proof of the fact that the Southern Pacific and Pacific Electric sent out anti-Plaza propaganda, a map descriptive of a grade crossing elimination plan which embodied what is known as the "Titcomb Plan," which was labeled as a union terminal plan more practical than the Plaza proposition.

Referring to the Santa Fe and its alliance on union station propositions, beyond the admission of Attorney Camp, that if forced to accept either plan the Santa Fe would probably prefer the Plaza, Mr. Simons declared: "Westward the course of depots takes its way."

DERIDES PRESENT DEPOT.

He started in the Middle West and traced the Santa Fe westward, pointing out that its stations grew better and better, even in the small towns, till it reached San Bernardino, where it has a magnificent depot worth many hundreds of thousands, but that in this city it has an excuse of a station worth probably $10,000 in prewar days. He expressed the opinion that tourists arriving from the East and seeing all the good stations en route, were able to reconcile themselves to landing at the one in this city by the fact that they have finally reach the promised land of sunshine and flowers.

The proponents of the Plaza terminal were nearly all in attendance at the two-day hearing, but not many of them thought it necessary to present any argument, the impression being that the railroads had not made out a case sufficiently strong to require strong opposition. It was admitted by many that Max Thelan probably spiked the last hope of the railroads by establishing quite definitely that Interstate Commerce Commission jurisdiction in union terminal matters is a matter of emergency and does not supercede State Railroad Commission authority as a rule.

BUILDING THE AERIAL.

The question "What makes the best aerial and how to make it?" always occupies the minds of the beginner, as well as the experienced.

Ira W. Wolfe

In my preceding outline I have described the type of aerial best for construction and I will now say a few words about size and kind of wire to use to get the best results.

Aluminum wire makes the best aerial for beginners and it now used practically all over the world as aerial wire. The advantages are obvious. First, the wire, being much lighter than copper or iron wire, a much longer stretch can be made without sagging. Then, too, aluminum wire is much cheaper than copper wire. No. 14 B. & S. aluminum wire runs 250 feet to the pound; No. 14 B. & S. copper wire has only fifty feet to the pound. So that a 250-foot aerial of No. 14 B. & S. aluminum can be erected at a saving of about $2.40 at present market prices. Storms have little effect on aluminum aerials, as the wire is very strong. For stretches below 150 feet use No. 14 B. & S.; for greater stretches use No. 12 or No. 10 B. & S. No. 12 has 165 feet to the pound and No. 10 has 98 feet to the pound.

A 250-foot aerial made up of four wires sixty-two and one-half feet each in length set up as in figure E, published yesterday, and placed fifty to sixty feet above the ground will have a range of from 500 to 750 miles. This distance will depend on the tuning coil to be used in connection with the set, which will be described later on.

A six-wire aerial seventy-five to ninety feet above the ground will have a radius of 1500 to 2000 miles if made of No. 14 B. & S. aluminum wire, 375 feet in length, or six wires sixty-two and one-half feet in length for each wire.

Favor "Dry" Law Enforcement in Citizenship Plea.

Forty-three suppficants for United States citizenship told U. S. District Judge Bledsoe yesterday that they believed in enforcement of the prohibition laws. Otherwise they would not have receive their papers under the court's recent ruling.

Judge Bledsoe explained he didn't care whether they approved of prohibition, but whether they approved of enforcing the prohibition law because it is the law. Not one man backed out.

There were fifteen applicants from Great Britain, where they drink whisky, Scotch or Irish; thirteen from Germany and four from Austria, where beer is drunk with meals, and also before and after meals; two from France and three from Italy, where they even put wine in soup; three from Sweden, where plain alcohol is a delicacy, and two from Rumania, where every shepherd carries a skinfull of wine at his girdle.

There will be a celebration on the afternoon of the Fourth of July at Exposition Park, with a program specially prepared for those that have been given the ballot for renouncing the bottle.

Phone Workers in "Get Together" Rally Show Pep.

Enthusiasm marked the "get together" rally of 2000 employees of the Southern California Telephone Company held at Trinity Auditorium yesterday afternoon at which addresses were made by President A. B. Cass, Commercial Superintendent N. R. Powley, C. H. Weldon, L. F. Dix, C. Benjamin Bemis and F. N. Rush.

"We are one great, happy family," said President Cass, "serving the people of Los Angeles. If all residents of this city knew of the efficient, public service work you are doing, they would be 100 per cent for the telephone company and its employees."

Plans were outlined by Mr. Powley and indorsed by the employees for laying before clubs, improvement associations and other organizations by the workers themselves the story of the telephone company and of the service it gives. Plant Superintendent Dix showed on the screen pictures of a traveling switchboard, which is being constructed and which will be operated and its working explained as one of the features of the employees' programs, to be given before various meetings held throughout the city.

FROM ARGONNE FIELD.

Body of Man Fatally Wounded in Big Offensive Reaches Home.

The remains of Private Emil Marcus, who fell mortally wounded in the Ninety-first Division's first engagement in France, arrived in Los Angeles for burial yesterday. Private Marcus was a member of Company B, Three Hundred and Sixty-fourth Infantry. On Oct. 16, 1918, in the Meuse-Argonne offensive, he received a machine gun wound, which caused his death.

He leaves his widow, Mrs. Lelia Marcus and his mother-in-law, Mrs. C. B. West, who reside at 524 East Adams street. The American Legion is arranging for a military funeral ceremony, which probably will be held early next week from the undertaking parlors of Draper & Engemann, 1125 South Flower street.

SYNDICALISM CASE ARGUMENTS STARTED.

Argument was started yesterday by opposing counsel in the case of Emil Madsam, on trial in Judge Willis's court on a charge of criminal syndicalism. Dep. Dist.-Attys. McCartney and Turney represent the State and Harold O. Mulks and associates the defense. The case probably will go to the jury today.

Store Open All Day Saturday

Hamburger's ESTABLISHED 1881

Golf School On the Roof Instruction and Practice

Saturday Sales For Men

This Is A Real Men's Store

A store within a store, where every article of merchandise sold is as genuinely masculine as though sold in a separate building miles away from the other merchandise sold in this institution.

The merchandise-men are experts with specialized knowledge of the needs of men—they are men of discrimination and judgment—men worthy of your confidence.

The salesmen understand the value of courtesy—understand the quality of the merchandise they sell—never try to "sell" you something, but are ever desirous of assisting you in finding exactly what YOU wish to buy.

In back of all this is the unlimited buying power of a large institution, a watchfulness of the market and well defined stipulations of standard.

The Men's Store is operated on so close a margin of profit that the values are outstanding in the community.

Make the acquaintance of the Men's Store—separate entrances on Eighth and Hill Streets—open all day today.

Palm Beach Suits at 13.50

A stirring example of a great store's determination to increase its service and prestige among men.

The weather man may seem a flirtatious trifler of late, but warm days are coming—the warm days when a man feels most comfortable in a heat-resisting suit.

Therefore, the part of wisdom is to buy your summer clothes now—the part of economy to take advantage of these at 13.50!

They couple rigid quality with flexible ease—they are suits built to dispel any doubts you may have about becomingness of a Palm Beach. Every suit bears the label "Genuine Palm Beach."

Colors are natural, sand, gray, oxford, heather and stripes.

Other Palm Beach suits priced 15.00, 18.00 and 20.00. Mohairs and Tropical Worsteds, 20.00 to 35.00.

Men's Wool Suits for Summer, 39.50

Such suits as have not been possible in years at the price—partly due to market decline in prices and in great measure due to our determination to give men suits to "talk about."

There isn't much you can say beyond the fact that they reach the Hamburger standard in every detail—but to men familiar with those standards that speaks volumes for satisfaction.

Correct summer styles in tweeds, cassimeres, worsteds and novelty mixtures, with plenty of the hairline and herringbone stripes of favor.

(Hamburger's—Men's Store—Main Floor)

Early Bird Specials

On Sale Only Until 1

Grenadine Tie

Men know them and their regular selling. This low price for a most favored color, hours only. (Main F

Linen 'Kerchiefs

Imagine buying linen handkerchiefs for account of this price there will be a limit to a customer. (Main F

Men's Pajamas

Plain stripe and figure the extra quality mercerized cloths remarkable value pricing. All sizes styles (Main Floor)

Boys' Play Suits

One-piece play suits that equaled in popularity regular prices. Made with drop back—in of good-looking and ing materials, set off and pipings. "A new if they rip"—for boys from 1 to 8 years (Main Floor)

Distinctive Shirts Summer Patterns, 2.95

Unreservedly we claim them as one of the best values in high grade shirts seen in Los Angeles for many years!

Imported and domestic fabrics—the best—such as are found in shirts ranging in price from 4.50 to 7.50.

Made in the best possible manner by one of America's foremost shirt makers—custom perfection, though ready-to-wear.

Just the sort of shirt offering men appreciate at the brink of summer, with vestless days due any time!

Sizes are 14 to 17.

Athletic Union Suits, 2.00

Fine Quality Madras and Genuine Soisette

Walk, run, sit, jump—you'll find comfort in these! Tailored to fit—not stretched to fit—that means comfort AFTER the laundry as well as before.

Guaranteed not to pucker, pull or pinch—a man's first consideration in comfortable underwear.

The price is special, as comparison will readily prove to you.

The madras is an exceptionally fine quality—they're thoroughbred union suits through and through. Sizes 36 to 46.

Our "Straws" at 2.45

Are Winning a Great Many Friends for the Men's Store

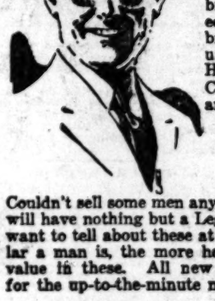

Every one a new season model—and variety sufficient to suit most men. All sizes and proportions. All fine sennit braids with rough or saw edges—medium and narrow brims, high crowns and genuine leather inside bands. Hats to stand up through a California summer without any difficulty.

Panamas and Leghorns, 5.45

Couldn't sell some men anything but a Panama—others will have nothing but a Leghorn! They're the men we want to tell about these at 5.45—for the more particular a man is, the more he is going to appreciate the value in these. All new shapes—fashion's mandate for the up-to-the-minute man.

Men's Vacation Footwear

For Mountain, Seashore, Sports and the Country

Mountain Boots—Full chrome tanned uppers—unlined with bellows tongue colized leather soles. 16 inches high at 15 inches high at 10.45 and 7.95; 12 inches at 6.95.

Hiking Shoes—White elkskin, strong, double vamps and wing tips—priced 8.45. Also all leather army shoes, built on the comfortable Munson last with flexible soles, priced 4.95 and 5.95.

Golf Shoes—High shoes in tan or white elk with dark brown leather ball strap and heel trimmings. Priced 11.00.

White elk lace high shoes with soft plain toes, 7.45.

Golf oxfords, combination tan and dark brown leather uppers with flexible fibre, non-slip soles. Priced 10.00.

(Hamburger's—Men's Store—Main Floor)

Collar Attached White Oxford Shirts 2.50

For holidays and heigh-days, we know hundreds of men who will welcome this news of superior quality white oxford cloth shirts at 2.50!

Finely tailored—finely measured—finely underpriced—in sizes 14 to 17.

Also tan cotton pongee shirts in collar attached style—an equally fine value at this special underpricing for Saturday—2.50. Sizes 14 to 17.

All-Wool Bathing Suits, Only 3.45

Good news after the seasons past when a man couldn't touch an all-wool bathing suit for anything near this price!

Bathing suits are lower priced than they have been in years—and these are particularly good even in the face of lowered prices generally.

Perfect form fitting suits, especially constructed to give absolute freedom of movement while swimming and at the same time embody the desirable features of fit a man wants for the beach. All sizes.

Don't Overlook The Pure Silk Sox 65c

It's a rare treat to find pure silk sox of quality at any such price—which generous quantity buying today while

Reinforced sole, heel and toe and service tops. Made in the best possible service, fit and good looks. Such dovan, black, navy, purple and olive limited choice.

(Hamburger's—Men's Store—Main Floor—Today)